Listen to the Music
C-FAX 1070

92nd YEAR, No. 178 ★★

Victoria Times

VICTORIA, B.C., SATURDAY, JAN. 10, 1976

45 MPG E.P.A. Highway Rating 1976 PINTO PONY MPG
peter pollen ford

WEEKEND EDITION
30 cents

WEATHER
Tonight and Sunday: Cloudy, Showers

INDEX

Classified 386-2121
News 382-3131

	Page
Births	34
Classified	34-45
Comics	46
Deaths	45
Entertainment	30-32
Family	25-27
Finance	8, 9
Sports	14, 15

Saturday Features

Chess	23
Church	22, 23
Gardening	29
O.C. Soccer	2
Stray Feathers	5
Travel	18-21

NO HASTY DECISION—BENNETT

Ocean Falls Gets a Year

By AL FORREST
Times Staff

British Columbia will make no decision on whether to sell CanCel, Ocean Falls, Panco Poultry and other government-owned companies for at least 12 months, Premier Bennett said in an interview Friday.

He said the previous government made a mistake by rushing in to buy companies and he did not wish to compound the problem by selling hastily and possibly disrupting communities and hundreds of jobs.

"Dave Barrett's commitment to socialism is what got this province into the mess it's in. Bill Bennett's commitment to private enterprise first isn't going to compound the mess."

Bennett made the comments in response to questions about the economic outlook for 1976. (See also the outlook for the B.C. tourist industry, Page 9.)

The premier said companies in the resource industries should share his confidence in the future of B.C. and begin expanding now to be ready when copper and lumber markets improve.

While market conditions for these B.C. products would remain weak for most of the year, the companies could take heart that provincial government policies now were more favorable to expansion than they had been under the former administration.

Premier Bennett said his government would return to a pay-as-you-go policy in the 1976-77 fiscal year and would begin paying off accumulated deficits from the previous government as well.

The government would float a loan to pay the full deficit and then would repay the loan over three years, while maintaining a balanced budget.

It was too early to know how high the deficit would be.

"From my own early look, and this is an estimate, I would say it would be more than $300 million . . . $300 million plus."

Because legislation prohibits borrowing to meet operating expenses, a special act will have to be passed in the first session, expected to start in the first week of March.

"The act will be a bail-out bill. It will clean up the three years of NDP spending and mismanagement," Bennett said.

"This is January and January bills are due for many people. And for B.C. the January bills after the spending spree of the NDP are due.

"There isn't something for nothing. I think the experi-

See OCEAN Page 2

★

More ICBC Plans Eyed

Canadian Press

It's back to the drawing board this weekend for officials of the Insurance Corporation of British Columbia which has yet to set its 1976 premium rate structures.

"We've got plans all over the place but what we don't have yet is any certain decisions," Education Minister Pat McGeer, the minister responsible for the crown corporation, said.

He said that ICBC officials will draw up even more alternative plans for the cabinet to consider at its meeting on Monday.

Attorney-General Garde Gardom, McGeer's colleague on the ICBC board of directors, Friday told motorists that their premium increases will still be substantial.

Gardom also said Friday he wants to know what people think of the crown corporation.

Gardom, speaking during the taping of the television show Capital Comment, said he wanted letters from the public discussing the insurance plan.

Gardom also said he has received many letters asking when the liberalized liquor act will be proclaimed. He said he would take a careful look at the issue and wondered why the previous government did not implement its own legislation.

He also said he would look at the ban on South African wines, also implemented by the previous government.

Duty-Free Store Price Probe Asked

By IAIN HUNTER
Times Ottawa Bureau

OTTAWA — A Conservative MP called on Consumer Affairs Minister Andre Ouellet Friday to investigate prices at the Dorval and Mirabel airport duty free shops charged by the successor to Sky Shops Export Ltd.

Elmer MacKay (PC-Central Nova) charged that the claim by Thomcor Holdings Ltd., that it offers savings of 25 to 60 per cent on merchandise in its airport outlets, is misleading.

The MP said that he believes all Canadians have the impression that a "duty-free shop" offers goods for sale at prices lower than most, if not all, retail outlets. But the survey, he claimed, indicates the impression left by the Thomcor advertisement "is somewhat misleading, if not false."

He asked the minister to check whether the company is open to charges under the misleading advertising provisions of the Combines Act, and to report his findings to him.

MacKay released to the press the results of a comparison of Thomcor prices to prices charged in other major outlets for the same articles, showing that savings were nowhere near the 60 per cent maximum claimed.

In some cases, his survey showed, prices charged at the duty free shops are considerably above the prices charged by other stores in the Montreal area.

MacKay's statement Friday was the latest in a series by the Tory MP seeking details about what has become known here as the Sky Shops affair. A Liberal senator, Louis Giguere, has admitted making a $95,000 profit on the sale of Sky Shops shares prior to the federal government extending the duty free franchise at the Montreal airport held by the firm in 1972.

But the MP did not note in his statement that the prices quoted for the other outlets used for comparison with the duty free shop prices did not include the eight per cent Quebec sales tax. The tax, if included in the comparisons, would have narrowed the gap between the prices charged by the department and discount stores chosen for the survey and the duty free shop prices.

In his letter to Ouellet, MacKay referred to a Thom-

See PRICE Page 2

HUSH, HUSH . . . SWEET BROWNIE

Times News Services

MIAMI—Newspapers are used to complaints, but sometimes it's difficult to take them seriously.

The Miami Herald ran this verbatim telephone conversation to its Action Line column:

"I am calling to complain about people complaining about barking dogs. Hush, Brownie. Down boy. I think these people have a lot of . . . hush, Brownie . . . nerve. Dogs are very good . . . huh . . . dogs are . . . I said hush . . . good companions for people and my dog . . . hush, boy . . . is very well . . . hush . . . behaved and doesn't . . . hush, Brownie, stop barking . . . hush . . . cause any trouble for my . . . HUSH . . . neighbors. You can . . . HUSH . . . ask . . . HUSH . . . any of . . . WILL YOU SHUT UP, YOUR STUPID DOG. I'M TRYING TO TALK ON THE TELEPHONE."

Day-Off Scheme Blew Up on Him

WINNIPEG (CP) — Ronald James LaPointe telephoned bomb threats to his place of employment six times, so the premises would be evacuated and he wouldn't have to work, a court was told Thursday.

After the fifth threat, the company asked Manitoba Telephone System to trace all calls. LaPointe, 21, of Winnipeg, was apprehended after the employer, Co-op Implements, got the sixth call.

LaPointe, who was arrested at the plant soon after the last threatening call was received, was sentenced to a year in jail. He pleaded guilty to six charges of uttering threats.

Court was told LaPointe telephoned the threats from his home to the plant. When he arrived at work, he would be told a threat had been received and that he could go back home. Sometimes he went home, and sometimes he chose to remain on the job.

The threats, made between last Sept. 26 and Oct. 16, cost the firm an estimated $148,000 in production and 6,492 man-hours. Each time, the 600 employees on that shift were told they could stay on the job or go home. Usually, about two-thirds of the employees left.

Defence counsel David Marr said LaPointe's personal problems were behind the calls.

In a statement to police that was read in court, LaPointe said he made the threats because he "didn't much feel like going to work." But a pre-sentence report differed from the police report on the question of motive.

The pres-sentence report quoted LaPointe as telling a psychiatrist and a probation officer he had wanted to stay home to care for his wife, who had been ill during a pregnancy and subsequent miscarriage.

Judge Ian Dubienski said he was confident that LaPointe, who had no previous criminal record, had not made the threatening telephone calls for any dangerous or vicious reason. But he said society must be protected against such threats.

"People are becoming very fearful of these kinds of activities . . . these sorts of threats strike terror in the hearts of those who are involved," Judge Dubienski said.

NEWS BRIEFS

Strikers Clubbed

MADRID (Reuter) — Police firing tear gas and wielding truncheons broke up a march of several thousand striking workers in a suburb south of Madrid today.

An estimated 5,000 strikers left factory gates of a Chrysler car plant and were marching to a nearby church occupied by auto and metal workers when police broke up the demonstration.

First '76 Murder

VANCOUVER (CP) — A 33-year-old man is in custody following what appears to be Vancouver's first murder of 1976.

Andrew Watt, 43, was found stabbed in an upstairs bedroom at a central rooming house by police at 2 a.m. today. He had been stabbed 16 times in the chest, possibly with a 10-inch kitchen knife.

Spinola Expelled

MADRID (UPI) — Spain today expelled former Portuguese president Antonio de Spinola. Spinola, who arrived in Madrid Friday from Brazil, left for Paris today "at the invitation of national security police," the news agency CIFRA said.

Nanaimo Crime

NANAIMO (CP) — RCMP year-end statistics show 1,220 break-ins in the amalgamated city area during 1975, an average of more than three a day. Corporal Jake Meijer attributed 70 per cent of the incidents to juveniles, whose average age would be about 15 years.

Prime Rate Cut

NEW YORK (AP) — More than 12 dozen banks across the United States lowered their prime lending rate a quarter point to seven per cent Friday.

Montreal Shooting

MONTREAL (CP) — One man is dead and two others are in hospital following a shooting incident early today at the eastend Tropicana Cafe, police said.

Hotel Fire

FREMONT, Neb. (AP) — An explosion blew out the walls of the five-storey Pathfinder Hôtel today, killing at least three persons and injuring about 80 others, police said.

CUBAN SOLDIER captured near Huambo, Angola, while fighting for the Soviet-backed Popular Movement for the Liberation of Angola, is guarded by men of the National Union for the Total Independence of Angola (UNITA). Members of UNITA attending the Organization of African Unity in Addis Ababa today claimed the Cuban forces had been reinforced by 500 more Soviet military personnel. (Story on page 2.)

Car Rates Up 15% In Man.

WINNIPEG (CP) — Premiums for basic and extended auto insurance coverage for most Manitoba motorists in 1976 will be 15 per cent higher than in 1975, Bill Uruski, minister responsible for the Manitoba Public Insurance Corp., said Friday. The change is effective March 1.

He said the rate boost — 15 per cent in southern Manitoba and 12.5 per cent in some parts of the north — was due to higher costs He said the driver insurance premiums and the two-cents-a-gallon gasoline tax are unchanged.

The rate increase of 15 per cent applies to vehicles in Winnipeg and southern rural Manitoba. In the area between the 53rd and 55th parallels — including Flin Flon and The Pass — the rise is 12.5 per cent, the minister said.

The changes are expected to generate about $6.2 million in additional revenue in the balance of the fiscal year ending Oct. 31. The corporation expects a modest surplus of between $500,000 and $1 million on operations in the current fiscal year, he said.

The corporation, officially known under the short name of Autopac and offering basic compulsory auto insurance, has sustained successive annual deficits of $9.3 million and $10 million.

The driver insurance premiums are $30 for males aged 16 to 24 and $15 for males aged 25 and over. For females, the premiums are $15 for those aged 16 to 24 and $20 for those 25 and over.

Last year, a motorist driving a 1972 Volkswagen beetle to and from work in Winnipeg paid $131 for coverage that included $100,000 third party liability, $100 deductible on collision, $25 deductible comprehensive and no-fault accident benefits. This year the cost is $151.

The same hypothetical Winnipeg motorist, driving a 1974 Chevelle Malibu for pleasure only, paid $98 last year for coverage that included $50,000 third party liability, $200 deductible on all perils and no-fault accident benefits. In 1976, the cost is $113.

Teachers' 24% Hike Stands

OTTAWA (FP) — The Anti-Inflation Board has said it can accept an increase in compensation of 24 per cent in a one-year period for teachers at the Dufferin County Board of Education in Orangeville, Ont.

This is about three per cent less than the teachers had agreed upon, but is by far the highest settlement the AIB has accepted so far.

The Board said it recognizes an historical relationship between salaries paid teachers of the Dufferin Board, which is located north of Toronto, and those paid teachers at adjacent school boards.

Although the increase is beyond the guidelines, which provide for a maximum 10 per cent increase in one year, "the Board recognized that it is important to ensure that salaries paid by the Dufferin Board of Education are relatively competitive with the general level of salaries being paid by adjacent boards."

A spokesman for the AIB said this exception to the guidelines was based mainly on the difficulty the school board has experienced in retaining teachers. He also noted that they would be given "a lot less" in subsequent contracts because of the large increase this year.

An official of the Dufferin School board said the current salary scale for elementary and secondary teachers ranges between $5,873 and $18,714.

WORDPLAY

Send your own WORDPLAY, care of this newspaper.

86 Dead as Fighting Engulfs Beirut

BEIRUT (AP) — Lebanon's civil war engulfed Beirut's hotel district and the suburbs today, leaving 86 persons dead and more than 100 wounded in fierce clashes with mortars, rockets and machine-guns. Fighting also was reported in the provincial town of Zahle, the mountain resort of Aley and outlying villages.

Savage hand-to-hand combat erupted in the Beirut suburbs, and the U.S. Embassy on the edge of the capital's embattled hotel district came under intense gunfire, but no embassy personnel were injured.

"They are fighting like cats and dogs. Roads are unsafe here. Roads are unsafe there. Snipers are everywhere," an announcer said over the state radio network.

The fighting, which erupted last April, is over Moslem demands for political and economic reforms and Christian resistance to them until the government clamps down on Palestinian guerrillas.

Rival private militias reoccupied the fire-ravaged hulks of the two largest downtown hotels. Christians were in the Holiday Inn and Moslems in the Phoenicia Intercontinental.

Lebanese police who had been occupying the buildings since a pre-Christmas ceasefire, abandoned their positions when the private armies moved in. A police armored car was knocked out by Moslem rocket fire next to the Phoenicia, killing one policeman and wounding another.

The lawless atmosphere in Beirut grew as fighting intensified. Two groups of armed men entered the American University of Beirut campus and the American University hospital, fired guns to scare off guards and stole a station wagon from each institution.

The six-day blockade of the Tel Zatar and Jisr el Basha refugee camps continued with the Christians claiming to have contained and thrown back a breakout attempt by guerrillas and Lebanese leftists.

Fierce hand-to-hand fighting raged through the suburban villas, and apartments fringed by gardens and orchards near the camps.

Guerrillas conceded their forces had pulled back from a string of villas overlooking an access road to the camps but said they did so only after 40 Lebanese army tanks and armored cars intervened suddenly on the Christian side. The army denied the claim.

Moderate Moslems, including Premier Rashid Karami and Palestinian guerrilla leader Gasser Arafat, met and denounced the Christian blockade of the refugee camps, saying the real aim is the partition of Lebanon.

Buddhist Family Gives Mass a Captive Audience

MEMPHIS, Tenn. (UPI) — A Roman Catholic parishoner who volunteered to give a ride to the church's adopted Vietnamese family brought six persons to mass. The problem was he got the wrong family.

"Not only did the man pick up the wrong family," Monsignor Paul Morris said. "But they were Koreans, and Buddhists to boot."

Morris said he thought the family, which sat silently through the services last Sunday, were merely visitors to the Resurrection Catholic Church where he is pastor.

"Then, when one of our parishioners said, 'that's not our family', I knew something was wrong." The monsignor sighed.

Morris said it all began when parishioners asked members of a recently-adopted Vietpamese family to attend Sunday mass. Since the family of six lived in a midtown apartment, someone was needed to provide a ride.

"We have a retired marine officer who volunteered," Morris said. "just like any marine, he went about his business with precision."

Morris said the marine went to the apartment and woke the family. The marine said the family submissiyely got dressed and rode with him to church.

Once the mistake was discovered, Morris said, apologies and a ride home were given to the unidentifed family.

The monsignor said he later learned the Vietnamese family had given up on their ride and gone back to bed.

African Leaders Split on Angola

ADDIS ABABA (AP) — An emergency African summit split sharply apart as it began today, after President Samora Machel of Mozambique urged support for the Soviet-aided Popular Movement for the Liberation of Angola and resistance to what he termed South African aggression.

Machel said leaders of the National Union for the Total Independence of Angola (UNITA) and National Front (FNLA), the two Western-backed factions in the Angolan civil war, were "South African agents" and "traitors to Africa" who had no right to sit in African councils.

President Leopold Senghor of Senegal declared: "Those who condemn the alliance with South Africa would be honest only if they also condemned the alliance with Russia and Cuba." He said the Organization of African Unity (OAU) should work for peace talks among the three factions.

Seretse Khama, president of Botswana, told the OAU's first emergency summit in 12 years the Angolans should decide on their own government. He urged the OAU to work against foreign intervention so that Angola does not become "the testing ground of modern weapons" like Vietnam and Cambodia.

Before the session began, UNITA claimed that 500 more Soviet military personnel arrived in Angola Friday. At the same time, the Soviet newspaper Pravda reported in Moscow that Popular Movement (MPLA) forces had taken more than 500 prisoners in Angola, some of them South Africans. Earlier reports listed all 500 as South Africans.

Ugandan President Idi Amin, his blue air force uniform bearing gold braid and medals from shoulder to waist, opened the session. Sixteen presidents and prime ministers attended.

Holden Roberto, leader of the FNLA, and UNITA leader Jonas Savimbi sat impassively as Machel attacked them. The MPLA's Agostinho Neto was not present.

Before the formal opening, African states held separate caucuses. One group thought the OAU recognition issue was too divisive and the OAU should concentrate on ways to stop the fighting and end all foreign intervention.

The United States, which has provided arms for the UNITA-FNLA alliance, was not mentioned by name in opening speeches. But Machel condemned those who "enter at the last minute"

BODY OF MOUNTIE FOUND ON BEACH

The body of a Salt Spring Island RCMP constable was found Friday lying on the beach beneath the officer's home near Ganges.

Police said the death of Constable Gary Blake Van Zant, 31, is believed to have been accidental and that he may have drowned.

The body was brought to Victoria Friday night and a post-mortem was to be performed today.

The constable, an 11-year veteran of the force, was found by two other RCMP officers at about 2 p.m. Friday.

Police said today Van Zant's family is in Ontario and funeral arrangements have not yet been finalized.

He was one of seven RCMP officers stationed in Ganges and worked mainly on the police patrol boat headquartered in Ganges harbor.

Police said he lived alone in his house near the beach.

Ocean Falls Gets Reprieve

Continued from Page 1

ence of ICBC proves that."

Bennett stressed that in the next fiscal year, starting April 1, the government would present a balanced budget including an allocation to pay off about one-third of the deficit.

The accumulated deficit includes $181 million for ICBC operations over a two-year period.

He said the top priority of the first session sould be to put the province's economic affairs in order.

In addition to paying off the deficit through a loan, the first session would deal with bills to appoint an auditor-general and an ombudsman. The legislation would give the whole legislature power to appoint the two persons, to remove the appointments from partisan politics.

While legislation would be passed in the first session, it would be up to the legislature as a whole to decide when the appointments would be made and who they would be.

Bennett said he would have to take some hard economic decisions this year but industries should prepare for the general recovery in world market conditions.

In reply to concerns from the construction industry that work may be reduced this year because of less government expansion, the premier said no decisions have been made on that front.

"However, the companies are here for more than one year, just as we are, and we should all be thinking in terms of long-term goals.

"I think the construction industry should take heart in a government that is concerned about getting B.C. moving again. We will be stimulating new economic activity botlf to do something about our unemployment problem and to tackle the accommodation crisis, both housing and rental accommodation."

The premier said he was in favor of natural gas prices rising to meet the world market for energy resources but he would let Ottawa take the lead in setting export prices.

He has not had an opportunity to discuss the natural gas question with Washington State officials and probably the matter would be left to Canadian officials.

Bennett said he held talks in Victoria with federal Energy Minister Alastair Gillespie on Friday and felt Ottawa would keep B.C. needs in mind when negotiating with the Americans on petroleum and gas prices.

All talks with Ottawa would be conducted in private and not through headlines demanding price increases, he said.

GUESS WHO CAME TO DINNER, despite the danger of ending up as dinner? Blue Boy, the parakeet, regularly joins the gang — Kitty, Buffey and Smokey — when dinner is served in William Tryon's home in New York state.

Strike Ban Urged By Otto Lang

SASKATOON (CP) — Transport Minister Otto Lang said Friday he supports the elimination of the strike weapon in cases where unions are able to make excessive wage demands on employers.

Such measures should not only apply to so-called essential services, but also to unions which are so strong they can make unfair demands on employers.

The Saskatoon-Humboldt MP admitted, however, that reform of labor relations in this manner would be difficult because of "the particular attachment of the working man right now to the strike weapon."

He added that he would prefer to see contract disputes settled through collective bargaining where possible.

On business, Lang said the powers of monopoly sectors in the economy could be curtailed by both regulation and attempts to reintroduce competition to particular industries.

Reforming patent laws to make it easier for firms to enter an industry on a competitive basis would be one way in which competition in some areas could be restored.

However, in other areas, adequate systems of monitoring prices should be devised to determine where firms are practising monopoly pricing, the minister said. In cases where monopoly-price-fixing is identified, regulatory controls should be introduced.

HE DIDN'T KNOW SHE WAS IN DEBT

MONTREAL (CP) — A man is responsible for his wife's debts, it seems, even when she's running them up with a credit card he doesn't even know about.

Ronald Bourgon, an area farmer, was ordered in court Friday to pay the T. Eaton Co. Ltd. department store $1,577, the balance of a credit card account his wife had been using without his knowledge for more than a year.

Mr. Bourgon found out about the card only after the store delivered a new dishwasher to their home around Christmas, 1973.

Provincial Court Judge Maurice Paquin noted that although Mr. Bourgon's wife had been using the card without her husband's knowledge, he took no legal steps to nullify the card or return merchandise she had bought with the card when he learned of its existence.

In his summary Judge Paquin said Mr. Bourgon told his wife he was against credit cards for department stores.

But, the judge noted, under the Civil Code in Quebec a married woman has "the power to represent her husband for the current needs of the household and the maintenance of the children, including medical and surgical care."

CRITICS TO LOSE U.S. AID

WASHINGTON (AP) — The United States has decided to toughen its policy toward countries that pursue an anti-American line on issues before the United Nations that do not involve their own national interests, U.S. officials said Friday.

The officials said the new policy has been evolving slowly over the past few months, gaining momentum last November when the United Nations General Assembly voted to condemn Zionism over the vigorous objections of the United States.

It was understood that U.S. displeasure may be reflected in aid reductions to countries that systematically oppose the United States at the United Nations and other international forums.

U.S. officials provided only sketchy details of the new policy, but The New York Times reported Friday it already has had an impact on aid programs for three African and one South American country.

The Times reported that agreements on development aid to Tanzania and Guyana have been postponed because of their vote in support of the anti-Zionism resolution last November. The report said Malawi and the Ivory Coast, which supported the administration, will be given additional aid.

Girl's Death Will Be Probed

An inquiry will be held into the death of a 17-year-old girl, found unconscious in an Esquimalt apartment Friday.

Police said Cheryl Lynn Bouchard was found in the apartment at about 2 p.m. and pronounced dead soon after at Victoria General Hospital.

Coroner Edmond St. Jorre said there were indications of an overdoes of barbituates but a post-mortem has been ordered.

O.C. SOCCER

LONDON (CP) — Saturday's British soccer results:

ENGLISH LEAGUE
Division I
Arsenal 0 Aston Villa 0
Birmingham 0 Wolverhampton 1
Coventry 1 Sheffield U 0
Derby 2 Tottenham 3
Leeds 2 Stoke 0
Liverpool 3 Ipswich 3
Man United 2 Queen's PR 1
Middlesbrough 1 Man City 0
Newcastle 5 Everton 0
Norwich 3 Burnley 1
West Ham 1 Leicester 1
Division II
Blackpool 2 Charlton 1
Bristol R 1 Fulham 0
Chelsea 0 Oldham 3
Hull 1 Notts F 0
Notts C 4 York 0
Oxford 1 Bristol C 1
Plymouth 3 Orient 0
Portsmouth 1 Carlisle 0
West Brom 0 Sunderland 0
Blackburn vs. Southampton ppd, wet grounds.
Bolton vs. Luton ppd., wet grounds
Division III
Aldershot 1 Bury 1
Cardiff 0 Brighton 1
Chester 1 Mansfield 1
Chesterfield 1 Wrexham 1
Colchester 0 Crystal P 3
Gillingham 3 Swindon 2
Millwall 2 Preston 0
Port Vale 2 Peterborough 0
Rotherham 2 Southend 0
Sheffield W 1 Hereford 2
Shrewsbury 1 Grimsby 0
Walsall 2 Halifax 0
Division IV
Bournemouth 2 Bradford 1
Brentford 1 Torquay 1
Cambridge 3 Swansea 1
Crewe 1 Doncaster 2
Lincoln 3 Hartlepool 0
Northampton 5 Barnsley 0
Rochdale vs. Huddersfield ppd.
Scunthorpe 1 Newport 2
Southport 1 Reading 2
Watford 2 Darlington 0
SCOTTISH CUP
Second Round
Albion 1 Glasgow 1
Cowdenbeath 2 Selkirk 0
Forfar 2 Meadowbank 1
Forres Mechanics 1 Alloa 2
Raith 3 Clydebank 1
Stenhousemuir 2 Brechin 2
Stirling 4 Civil Service 0
Stranraer 2 Keith 3
SCOTTISH LEAGUE
Premier Division
Aberdeen 5 Dundee U 3
Dundee 4 Hearts 1
Hibernian 3 Ayr 0
Motherwell 1 Celtic 3
Rangers 4 St. Johnstone 0
Division I
East Fife 1 Partick 1
Kilmarnock 4 Dunfermline 0
Montrose 1 Airdrieonians 0
Queen of S 3 Falkirk 2
Clyde vs. Morton, ppd., wet grounds
Hamilton vs. Dumbarton ppd., wet grounds
St. Mirren vs. Arbroath ppd., wet grounds
IRISH LEAGUE
Ards 3 Coleraine 1
Ballymena 4 Bangor 1
Cliftonville 2 Distillery 1
Crusaders 1 Larne 1
Glentoran 2 Glenavon 0
Portadown 1 Linfield 2

Woman Assaulted

A 19-year-old woman was indecently assaulted on her way to work early Friday, a Sidney RCMP spokesman said later in the day.

He said the incident took place on West Saanich Road near Victoria International Airport about 7:30 a.m.

The police investigation is continuing.

Police said the woman was not injured.

Freed by Rebels

WASHINGTON (AP) — Two United States servicemen kidnapped four months ago by Eritrean rebels in Ethiopia were released in good condition Friday in Sudan, the state department announced.

Price Probe Asked

Continued from Page 1

cor advertisement in the Ottawa Journal of Nov. 29, 1975, claiming that "savings run from 25 to 60 per cent on "quality brand-name" jewelry, perfumes, watches, cameras, radios, tape recorders and other items.

His survey showed that Thomcor prices compared with prices charged in other Montreal area stores ranged widely for the following items:

—Perfume—from 45 per cent below to 12.1 per cent above the comparative price;

—Cameras—from 22 per cent below to 28 per cent above the comparative price;

—Radios and tape recorders —from 6.8 per cent below to 16.4 per cent above the comparative price;

—Calculators—from 13.4 per cent below to 13 per cent above the comparative price;

—And watches — from 33.3 per cent below to 10.7 per cent above the price chosen for comparison.

REQUEST
weekend details — dial
CKDA
1220

GILSON'S MEATS LTD.
MAYFAIR CENTRE 385-4742
Effective: Mon., Tues., Wed., Jan. 12-13-13

	GRASS FED	RED BRAND
SIRLOIN STEAK	1.69 lb.	2.29 lb.
GROUND BEEF	75¢ lb.	75¢ lb.
PRIME RIB ROAST	1.19 lb.	1.69 lb.
CROSS RIB ROAST	1.09 lb.	1.59 lb.
RUMP ROAST	1.39 lb.	1.79 lb.
TIP ROAST	1.59 lb.	1.99 lb.
POT ROAST BONELESS	1.09 lb.	1.19 lb.
POT ROAST "BONE-IN"	89¢ lb.	99¢ lb.
T-BONE	1.69 lb.	1.39 lb.
CHUCK STEAK	89¢ lb.	99¢ lb.

FREEZER BEEF
SIDES, A-1 1.05 lb. Grass Fed Hinds lb. 1.09
HINDS, A-1 1.39 lb. Grass Fed Sides lb. 89¢

PORK CHOPS	10 lbs.	—17.90
PORK STEAKS	10 lbs.	—13.90
GROUND BEEF	10 lbs.	— 6.90
CUTLETS	10 lbs.	—17.90
BEEF SAUSAGE	10 lbs.	— 6.90
CHICKEN LEGS PORTION	10 lbs.	— 9.90
CHICKEN BREASTS PORTION	10 lbs.	—10.90

the weather

A weather disturbance crossing the coast brought overcast skies rain and gale force southeasterlies to the south coast today. Snow from the system spread to the interior as the system moved inland. A southwest flow of moist Pacific air behind the system will continue over the province for the next couple of days giving cloudy skies to all regions. Showers can be expected along the coast and flurries inland.

DOMINION PUBLIC WEATHER OFFICE
10 A.M. FORECASTS
Valid Until Midnight Sunday

Greater Victoria: Overcast. Periods of rain. Rain tapering to showers this evening. Highs near 8. Lows tonight near 3. Sunday cloudy with showers. Highs near 6.

Lower Mainland, East Vancouver Island: Gale warning issued for Georgia Strait. Overcast. Periods of rain tapering to showers this evening. Highs 6 to 8. Lows near 3. Sunday cloudy with showers. Highs near 6.

North and West Vancouver Island: Gale warning issued for adjacent waters. Overcast. Periods of rain tapering to showers by evening. Highs 5 to 7. Lows tonight near 1. Sunday cloudy with showers. Highs 4 to 6.

TEMPERATURES
Yesterday

	Max.	Min.	Prcp.
Victoria	8	4	trace
Normal	7	3	
One Year Ago			
Victoria	1	—1	3.3
ACROSS THE CONTINENT			
Pr. George	—6	—8	1.3
Kamloops	—2	—6	—
Vancouver	7	5	2.0
Lethbridge	1	—10	—
Med. Hat	—5	—22	—
Edmonton	—18	—25	—
Jasper	—5	—8	—
Banff	—3	—8	—
Calgary	—3	—17	—
Saskatoon	—16	—23	.3
Moose Jaw	—14	—20	—
North Bay	—16	—27	—
Regina	—14	—20	—
Brandon	—17	—19	.3
Winnipeg	—21	—25	—
Thunder Bay	—15	—31	—
The Pas	—20	—23	.3
Toronto	—10	—15	—
Ottawa	—9	—24	—
Montreal	—12	—27	—
Quebec	—17	—24	.5
St. John's	—5	—15	—
Halifax	—5	—15	—
Charlottetown	—5	—15	—
Fredericton	—5	—15	—

World Temperatures. Amsterdam 3, 7; Athens 8, 16; Bangkok 24, 30; Beirut 11, 17; Berlin 4, 6; Brussels 3, 9; Buenos Aires 21, 30; Copenhagen 0, 7; Frankfurt 3, 6; Geneva 1, 6; Helsinki —15, —2; Hong Kong 10, 19; Johannesburg 14, 22; Kiev 2, 2; Lisbon 5, 14; London 9, 13; Madrid 3, 14; Moscow —13, 2; Paris 2, 5; Rio 20, 37; Rome 1, 12; Sao Paulo 19, 28; Seoul —13, —4; Singapore 23, 31; Stockholm —7, 5; Taipei 12, 15; Tehran 2, 8; Tel Aviv 7, 21; Tokyo 3, 9.

U.S. Temperatures: Chicago —11, —14; Minneapolis —13, —18; New York —6, —9; Miami 17, 8; Boston —3, —9; Washington —1, —8; Los Angeles 17, 9; San Diego 17, 13; San Francisco 12, 7; Denver 15, —2; Las Vegas 13, 2; Phoenix 19, 5.

CITY'S WEATHER RECORD

Sunshine, Jan.	17.5 hrs.
Last Jan.	20.7 hrs.
Normal (30 years)	17.0 hrs.
Sunshine, 1976	17.5 hrs.
Last Year	20.7 hrs.
Normal (30 years)	17.0 hrs.
Precipitation, Jan.	14.3 mm
Last Jan.	39.1 mm
Normal (30 years)	36.1 mm
Precipitation, 1976	14.3 mm
Last year	39.1 mm
Normal (30 years)	36.1 mm

SUNRISE, SUNSET SUNDAY
(Pacific Standard Time)
SUNRISE 8:01 SUNSET 16:38

TIDES AT VICTORIA HARBOR
(Tides listed are Pacific Standard Time)

	Time H.M.	Ht. Ft.	Time H.M.	Ht. Ft.	Time H.M.	Ht. Ft.	Time H.M.	Ht. Ft.
9	00.00	5.3	08.10	8.8	16.55	4.6	23.45	5.0
10	01.45	6.2	08.30	9.0	17.30	4.0		
11	01.45	6.7	05.15	8.0	08.50	9.2	18.00	3.3

TIDES AT SOOKE

	Time H.M.	Ht. Ft.	Time H.M.	Ht. Ft.	Time H.M.	Ht. Ft.	Time H.M.	Ht. Ft.
9	07.35	9.0	15.25	5.3	19.45	6.0	23.15	5.6
10	08.00	9.2	16.15	4.6	21.45	6.0		
11	02.15	8.5	06.00	9.0	10.40	10.7	19.05	3.5

TIDES AT FULFORD HARBOUR

	H.M.	Ft.	H.M.	Ft.	H.M.	Ft.	H.M.	Ft.
	Time	Ht.	Time	Ht.	Time	Ht.	Time	Ht.
9	07.19	6.7	09.55	10.8	17.40	4.8		
10	00.45	7.6	05.00	8.1	10.10	10.7	18.30	4.2
11	02.00	6.3	08.30	9.4	17.05	4.0	23.30	6.4

What are you doing the rest of your life?
Decide

You'll probably earn quite a lot of money over your working years. But when it comes time to retire, what then? You'll want to keep on living the lifestyle you've grown accustomed to, but you need to make decisions today for a financially secure future. I can help. Call me.

"When You Think of Me, Don't Think of Insurance—But, When You Think of Insurance, Think of Me."
PETER P. LOVRIC—385-5751

Thinking with you.
Manu Life
The Manufacturers Life Insurance Company

THE GRASSIE FIRBANKS 90TH
Annual January Sale
20% to 50% savings

Special Selection of Diamond Jewellery 20% to 40% Off.
Beautiful diamond brooches, bracelets, earrings, cluster rings and engagement rings.

Special Selection of 14K Gold Jewellery at 30% Off.
Items include 14k gold cultured pearl pins and pendants, stone pendants, hoop earrings and a selection of 14k gold medals.

English Bone China Figurines at a 20% saving.
Limited selection of elegant Bone China figurines all beautifully finished.

Bulova, Accutron and Carravelle Watches 25% to 50% Off.
All Stock of these watches to go at a fantastic saving.

Caravelle Clocks at a 20% saving.
Many styles to choose from, all decorator designed to enhance any decor.

Charm Bracelets and Charms 25% Off.
Fine selection of sterling and 10k and 14k gold charms and charm bracelets.

Mayfair Shopping Centre Phone: 385-2744
1209 Douglas St. Phone: 385-1911
• VANCOUVER • VICTORIA • CHILLIWACK
• KAMLOOPS • KELOWNA • VERNON

Grassie Firbanks
Fifteen beautiful stores throughout B.C.

SHOVEL BRIGADE CALLED UP

Pick up your shovels and head for the legislature.

Community groups in Victoria and Vancouver are calling on the unemployed to take a shovel down to the legislature and tell Human Resources Minister Bill Vander Zalm they're ready to work.

The event is scheduled for 1 p.m. Jan. 15 and the Downtown Eastside Resident's association of Vancouver is chartering buses to bring unemployed people over to the rally.

The Community Action Group in Victoria is organizing participants in Victoria.

A poster for the rally calls on unemployed people to come to Victoria to demand the jobs referred to by Vander Zalm.

The day Vander Zalm was sworn in as minister, he told reporters his first priority would be to find jobs for employable people on welfare.

"If they don't have a shovel, they should get one, becacse we're going to give them one," said Vander Zalm.

The new minister said he was sure jobs could be found for all the unemployed in the provnce if they want to work, and the community groups want him to prove it.

China Mourns Death Of Chou in Private

By ROSS H. MUNRO
Special to The Times

PEKING — The Chinese government appears determined to mark Premier Chou En-lai's death in a relatively low key manner despite his towering role in the Communist revolution and the development of the People's Republic over the past quarter century.

Friday night the funeral committee for Chou gently rebuffed foreign governments as well as political figures friendly to China who wanted to paricipate in China's tribute to Chou.

Diplomats here confirmed that many governments had indicated their desire to send high-level delegations, including at least one head of state, to China for the memorial ceremony for next Thursday.

Expressing "deep gratitude," the committee nonetheless said that "in accordance with China's customs and protocal reform," no delegations will be invited.

The ceremony will be largely confined to a relatively small number of government and party colleagues. Other Chinese as well as foreigners living in Peking will have a chance to pay their condolences earlier next week.

On television Friday night the treatment of Chou's death was confined to showing a phtograph of him on the screen while an announcer read the official obituary notice in solemn tones for 15 minutes.

The obituary notice is in fact one of the few factors which sets the treatment of Chou's death apart from that of other Chinese leaders who have passed away recently.

The language and cadence of the obituary is, in Chinese, emotional and emotion-involving.

The other difference is that the funeral committee has called for a halt to all entertainment and recreation activities throughout China next Thursay when the memorial ceremony will be held. The same day flags will be flown at half mast throughout the country; at present flags at only a few designated locations in Peking are at half mast.

A random walk through the downtown area found only a handful of people with obvious looks of grief on their faces. But foreigners in contact with teachers, translators and bureaucrats found that many of these people — for whom Chou was the ideal combination of the learned man and the revolutionary — were deeply grieved.

The gernerally low key approach to Chou's death unsettled foreigners here who viewed him as a major world figure as well as an urbane man who appeared to understand westerners better than any other senior Chinese official.

Yet, as the funeral committee suggested in last night's announcement, a dramatic and public display of grief over a man's death is not part of recent Chinese tradition.

Queen to Be Urged Again Not to Open the Games

QUEBEC (CP) — The opposition Parti Quebecois will address another letter to Queen Elizabeth urging her not to open the Olympics in Montrel next summer after a first letter was returned in person by the British consul here.

The party, which advocates Quebec independence, repudiates the contention of the consul, W. D. Symington, that the letter must be sent through the lieutenant-governor of Quebec.

Marcel Leger, PQ whip, said: "We wish to inform Mr. Symington that we did not address the letter to him by mistake. The procedure he suggests (by which the letter would reach Buckingham Palace via the lieutenant governor, the Canadian Secretary of State and the British Foreign Office) is the proper one only if we agree that we are addressing the Sovereign of Canada.

"And that is precisely where we disagree; we were sending a letter to the Queen of England, and we addressed it to her representative in the province of Quebec, which is not to our knowledge a British Crown Colony."

The first letter, addressed to "Her Most Gracious Majesty Queen Elizabeth II," was written by Leger.

It said the party "respectfully suggests that it would be inappropriate for you to inaugurate the 21st Olympiad.

"The eyes of the entire world will be turned on Quebec and your participation in this symbolic ceremony would give a false impression of the Quebec reality.

"We are convinced that our sentiments represent those of the large majority of Quebec citizens who alone have organized this international event and who alone are bearing the cost."

The letter adds that Quebecers "will be happy to welcome you in Montreal as head of the Commonwealth and Queen of the United Kingdom if you hand over the prestige of opening the Montreal Games to the numerous other heads of state."

HEALTH WORKERS WILL KEEP JOBS

Provincial Health Minister Bob McClelland said Friday that employees of the Emergency Health Services Commission need not fear for their jobs because of the change in government.

"I wish to make it clear," he said in a release, "that there will be no drastic changes in their status but naturally there will be a financial review of every part of the health department, including Emergency Health Services, because of the state of the provincial economy."

The commission, established under the former NDP government, has been developing a province-wide ambulance service, buying out municipal and private services, upgrading the training of ambulance crews and establishing an emergency radio network to cover B.C.

It has also provided emergency health care for the coastal fishing fleet and is concerned with improving emergency care in hospitals.

The reorganization of the ambulance service out of the scores of individual operations of varying efficiency has been hailed by numerous medical spokesmen as a major improvement in emergency care.

McClelland said the commission now employs about 460 full-time ambulance crew members, supplemented by more than 3,000 part-time staff who work on a call-out bases.

"These part-time individuals come from all walks of life, including off-duty mill workers and small businessmen, and my remarks apply to these people as well as the full-time staff," he said.

Little Saving Seen In Eliminating CYC

Elimination of the Company of Young Canadians, due to be disbanded at the end of March, will result in little or no government saving, Ernie Crey, a CYC field worker from Kamloops, said here Friday.

Crey is attempting to organize a national conference in Ottawa early next month to develop a plan to save CYC.

If CYC is scrapped, he pointed out, it would mean most of its workers would be on unemployment insurance. The budget of CYC was $5.5 million, but the total cost of UIC benefits for those affected would be $5.3 million.

He observed income of most CYC employees was less than the income of UIC recipients.

CYC was established in 1966 as a crown corporation. It is composed of full-time volunteers between the ages of 18 and 28 who work with community groups on projects concerned with agriculture, cooperatives, housing, consumer products, tenants, urban planning and native projects.

The volunteers receive training and a monthly living allowance from the CYC.

The CYC was one of the programs affected by anti-inflation cuts announced last month by the government. Opportunities for Youth will also be eliminated on March 31.

Crey said CYC workers across Canada want Parliament to debate the issue of disbandment.

He added if the government decision is upheld, the group wants to have the organization formally dissolved so that it can become a society and continue its service to the public.

Seaman Flown To Hospital

An armed forces Labrador helicopter from CFB Comox picked up an injured seaman from the weathership Vancouver near Tofino this morning to transport him to Victoria General Hospital.

John Shaw suffered an injury to his eye one week ago and it has not responded to treatment. He is believed to have a sliver of metal in his eye.

One HOUR "MARTINIZING"® CERTIFIES
THE MOST IN DRY CLEANING
Fresh as a flower in just one hour
8 LOCATIONS TO SERVE YOU

AN UNFORGETTABLE 5 COURSE DINNER 9.95 per person
Prepared and served in the traditional French manner.
SPECIAL FOR THE WEEK OF JANUARY 12TH TO 15TH
HUITRES A LA MANIERE DE CHEF
fresh sooke oyster sauteed in butter, garlic and lemon juice, accompanied with the chef's sauce, served on a shell
SOUPE DU JOUR
daily favorite soup
LA SALADE VERTE DU CHEF
the chef's green salad
LE FILET WELLINGTON
filet of beef, wrapped in french pastry, with prosciutto ham, liver paste and brandy sauce
LA CREME GLACEE MAISON
fine old-fashioned ice cream, served with dry fruit and chocolate sauce
CAFE
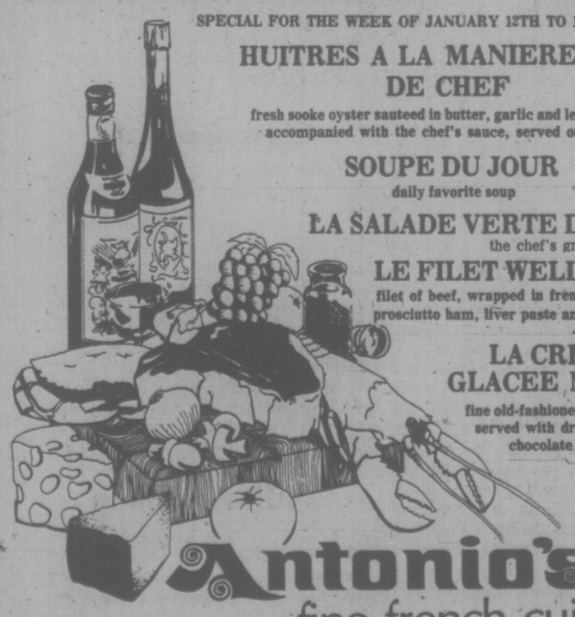
Antonio's fine french cuisine
WATCH FOR NEXT WEEK'S MENU
2 CENTENNIAL SQUARE
for reservations phone 384-7014

renovation or new construction beautifying homes is our business
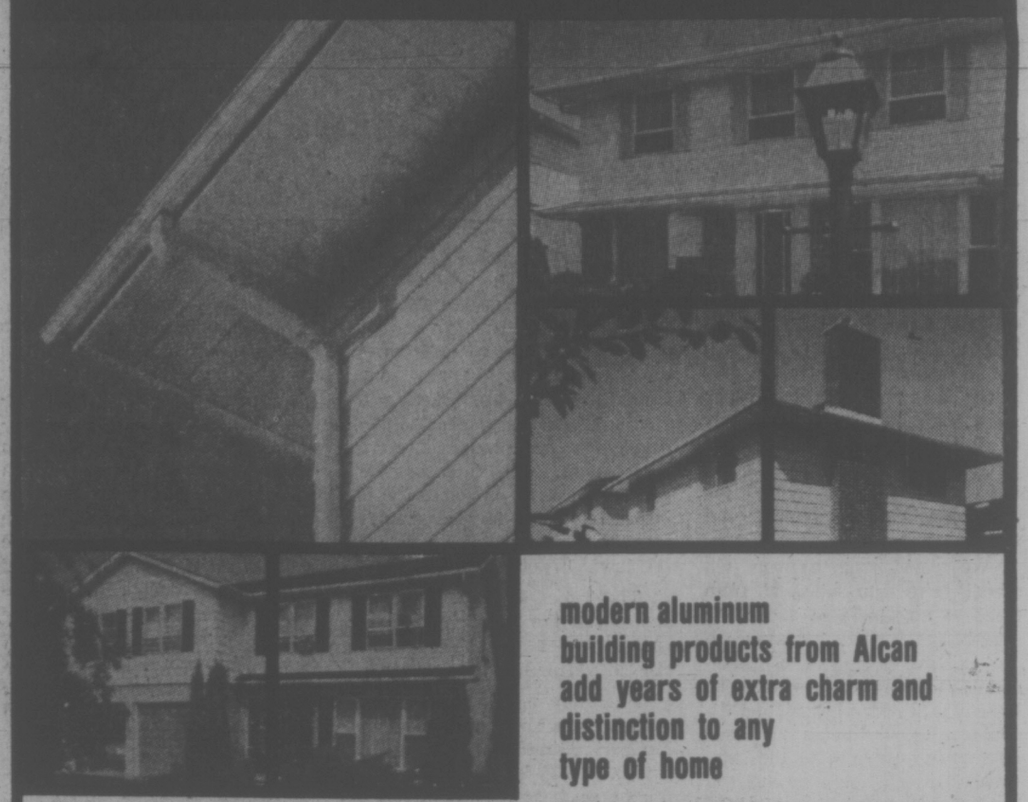
modern aluminum building products from Alcan add years of extra charm and distinction to any type of home

BY BUYING ALCAN SIDING DIRECT FROM ALCAN BUILDING PRODUCTS, YOU RECEIVE THESE BENEFITS

FINANCIAL
- MONEY SAVINGS ON COSTLY REPAINTING AND MAINTENANCE WORK
- EXTRA INSULATION TO SAVE HEATING COSTS
- VALUE OF YOUR HOME IS INCREASED

AESTHETIC
- COMPLETE REVITALIZATION OF THE HOME
- COMPLEMENTS ARCHITECTURAL STYLING OF HOME
- APPEARANCE OF WOOD WITH DURABILITY OF ALUMINUM
- BEAUTY WITH A PURPOSE
- ALCAN PRODUCTS WILL NOT RUST, ROT, SPLIT OR DETERIORATE AND REQUIRE REPAIR

OTHER BONUSES
- MINIMAL MAINTENANCE GIVES MORE LEISURE TIME TO THE HOMEOWNER
- NO MORE TIRESOME AND SOMETIMES DANGEROUS MAINTENANCE WORK
- REMEMBER YOU ARE BUYING DIRECT FROM ALCAN

WHY ALCAN ALUMINUM?
- 20 YEAR TRANSFERABLE PRO-RATED GUARANTEE
- WIDEST RANGE OF COLORS AND STYLES, ALL STOCKED IN VICTORIA
- EXCLUSIVE "ALURITE" FINISH TO PROVIDE OPTIMUM RESISTANCE TO FADING

YOU DEAL DIRECTLY WITH ALCAN AND ARE ASSURED OF A FIRST CLASS PRODUCT WITH SOUND SERVICE

★ Renovate with Alcan — Contractor Inquiries Welcome

Alcan siding and soffit . . . beauty, value savings and protection for your home

Alcan Building Products
ALCAN
ALMETCO DIVISION
Alcan Building Products
6680 MIRAH ROAD
In Central Saanich
Off Keating X Road
Our Sales Representative DOUG BOWKER
652-3901 DAYS
652-2761 EVENINGS

I Would Like A FREE NO OBLIGATION ESTIMATE on Alcan Products for my home.
(ALL VANCOUVER ISLAND INQUIRIES WELCOMED)
NAME .....
ADDRESS .....
PHONE NO. .....
Mail To: ALCAN BUILDING PRODUCTS
6680 MIRAH ROAD
R.R. 3 VICTORIA
V8X 3X1

rainware • soffit • shutters • insulated glass • storm windows •

Victoria Times

SATURDAY, JANUARY 10, 1976

GORDON BELL, Managing Editor | STUART UNDERHILL, Publisher | GEORGE OAKE, Editor

Teachers and 10 Per Cent

The question of how much of a pay increase British Columbia teachers should get this year is under a clouded tangle of controversy. We should know if the federal guidelines apply to teachers in all school districts, or only where a school board employs more than 500, or if they apply at all. Has Education Minister Pat McGeer the authority to order strict observance of the 10 per cent federal guideline on wage and salary increases?

We wonder if he can tell school boards to withhold from teachers any increase above the guidelines. What's happened to the existing procedure of three-member arbitration panels? The system is provided by law and it's doubtful he may on his own issue instructions overturning the arbitration awards, since nowhere in legislation is the minister granted such power.

How important is one or two percentage points, when clearly the momentum of the ever upward trend in teacher salary settlements (close to 20 per cent last year) has been broken?

The initial success of the federal anti-inflation strategy in drastically lowering expectations — just the fact of everybody knowing that 10 per cent is the legal limit for everyone deters outrageous demands — is demonstrated in the 11 and 12 per cent teachers' arbitration awards, the recent Alcan settlement which was well below the guidelines, and other instances.

The current impasse between the teachers and the new minister is going to affect more than just the people who take care of our children from nine to three every weekday. McGeer's firm stand seems a pretty clear warning to provincial civil servants, hospital employees, the universities, crown corporations, in fact, anyone dependent directly or indirectly on provincial funds for his employment that they will have to hold the line at 10 per cent or less.

The Times believes in this instance the provincial government is right — teachers, like everyone else, should observe the guidelines.

But there should be some provincial framework established for McGeer's diktat. Now, it is only his say-so. It may be wholly desirable for the teachers to be limited to 10 per cent, but let's see some legislative amendments, some sort of legal basis for acting. The B.C. School Trustees' Association has advice from its counsel that to do as McGeer directed and withhold all pay increases above 10 per cent would be illegal.

Walter Kitley of the Victoria teachers' association has a good point when he criticizes the government for selective adherence to the 10 per cent limit — 10 per cent for teachers, but 150 per cent for auto insurance. A good case for excepting ICBC can be made, but the juxtaposition of the two shows a certain inconsistency of minds in the new provincial administration.

Finance Minister Evan Wolfe's announcement on Friday, hinting at provisions of the province's own wage-price guideline package, was a step in the right direction, but it left as many questions as it answered — a habit the new administration has fallen into of late. But an announcement of this sort, which warned that guidelines would be retroactive, really is a job for the premier. People want to co-operate in beating inflation. The signs of that are clear enough. But good intentions aren't enough — people need clear explanations of what's happening, where their government is taking them and why it's necessary. In short, leadership — which the election just past supposedly was all about.

Premier-elect Bill Bennett could do much to clear up the doubts. He may be waiting for the Clarkson Gordon report on the province's finances — now said to be ready by the end of the month — but he may not be able to wait that long. The situation — junior ministers rushing off in all directions and acting at variance with each other's announcements — demands a clear and firm enunciation of provincial anti-inflation policy. The premier of the province is the man to be making announcements about the economy. He should speak up soon and end the current ad hockery.

Gonzales Bay winter scene — John McKay photo

to the point
EDITOR'S NOTEBOOK

A Jim Dandy Pipeline . . . For American Gas

A high-powered team of salesmen from the Canadian Arctic Gas consortium was in town this week telling us what a jim-dandy gas pipeline they could build from the Mackenzie delta to southern markets.

Operations vice-president Jim Harvie had barely pulled up a chair in my office when I asked him about a starting date on the most expensive construction project in Canadian history.

"The winter of 1978," was his confident answer.

It sounded optimistic considering Mr. Justice Thomas Berger hasn't even filed his report on the social and environmental impact of such a pipeline. Nor has the federal government completed hearings on whether a need for the pipeline exists, let alone who will build it.

Despite this apparent concern, cynics suggest studies and hearings, including $100 million already spent by Arctic Gas, are simply window dressing for a fait accompli. The 2,400-mile line will snake its way south and damn the Indians, Eskimos, environmentalists or anyone else who would stop progress.

Arctic Gas people put it more subtly but it amounts to the same thing. Without the pipeline, Canada's projected trade in both petroleum and natural gas during the next 10 years will require us to pay $20 billion in net imports, at rates increasing to nearly $5 billion per year by 1985. In other words, we can't afford not to build the pipeline.

Another little incidental Harvie mentions is that already limited western Canadian production is inadequate to meet Canadian needs. Shortfalls will increase. If Canada can't afford to buy on foreign markets some of us will freeze in the dark. Stark alternatives. Yet it is interesting to note that Harvie used the words "limited production" rather than "limited reserves" in referring to western Canadian non-frontier gas reserves.

Carleton University's prestigious Institute of Canadian Studies has supervised a book that takes issue with the Arctic Gas position. The Mackenzie Pipeline: Arctic Gas and Canadian Energy Policy, edited by Peter H. Pearse, concludes that Canada's national interest lies in postponing northern pipeline development until the 1980s.

In the concluding chapter the authors note that the Canadian Petroleum Association reported in 1972, the western sedimentary basin contained proved marketable reserves of 53 trillion cubic feet (TCF). The book postulated that continuing exploration would add a further 50 TCF in new reserves. Against this reserve, the authors estimate export and domestic consumption from now until 1980 will total 45.1 TCF or less than half the potential reserves.

Faced with these figures, the Arctic Gas people say potential reserves just haven't been proved out by exploration. That may well be so. We have no way of disproving the company's figures.

But the same consortium blithely tells us that while reserves of only six to seven TCF have been proven in the Mackenzie delta, there is probably at least 50 more TCF up there waiting to be found. And anyway, the Arctic Gas proposal calls for transporting Prudhoe Bay gas to American markets too. This would give the consortium $400 million annually in transportation costs. A summary of cost benefit analysis shows that pipeline benefits amount to $34.6 billion as opposed to $19.4 billion in costs.

The Arctic Gas proposals sounds good —for Arctic Gas. But what if the same thing happens in the Mackenzie delta as happened in the south; that is, potential reserves don't prove out?

Canada is stuck with an estimated $7.2 billion pipeline that may do untold social and environmental damage in the north, a pipeline that could spend most of its life transporting U.S. gas to U.S. markets through our yard. And the only thing this white elephant would return to us is peanuts in the form of a fee for crossing our turf and simple corporate taxation of the transporting company.

If sufficient reserves are proven in the Mackenzie Valley it will be time enough to build this stupendous project. The longer we wait the more we will know about social and environmental effects, and the more Canadian equity markets would be able to absorb the tremendous costs.

Two other factors have received scant attention. What would be the inflationary effect of such a project on the Canadian economy now? And if the line is necessary, why couldn't it be built by the public sector and sold to individual Canadians over a long period? Energy is a public utility. Should we allow a literal lifeline to be even partially in the hands of foreigners?

These are some of the difficult questions Ottawa must deal with an the coming months, questions that will be resolved without a comprehensive energy policy, it must be said.

But one thing seems clear. It would be a foolish government that approved such a colossus on the basis of Mackenzie delta gas reserves totalling six or seven TCF. Canada's domestic and export requirements in 1976 alone will amount to more than eight TCF.

A jim dandy pipeline all right, but the economic, social and environmental costs must be weighed against the net benefits to Canadians.

At present, color the pipeline a deep red. — G.R.O.

W. A. WILSON

Ready-Made Tory Audience

OTTAWA — Politics are filled with a higher than average level of vagaries when two former Liberals must be placed in the small group of contenders for the leadership of the Conservative party who are to be taken seriously.

They are, of course, Paul Hellyer and Claude Wagner. The former was for years an increasingly powerful member of Liberal governments on the national scene. The latter was for a much shorter period attorney-general of Quebec in Jean Lesage's government. Both men were, at one time, serious contenders for the leadership of their original party.

Now it seems reasonable to place them among the group of Conservative contenders who will survive the early elimination votes that will bring the ranks of the hopefuls down to the group from which the next Tory leader will be chosen. My own belief is that the others in that group will be Flora MacDonald, Sinclair Stevens and Jack Horner. Brian Mulroney and James Gillies are serious enough men but it seems doubtful if either possesses the basic support necessary to survive the elimination rounds in the voting.

A Real Choice

Both of the ex-Liberals are in fact conservative men. Jack Horner is a classic Conservative. Flora MacDonald is a red tory. Sinclair Stevens is usually thought of as in the liberal segment of the party. Messrs. Hellyer and Wagner could be at home within a broad spectrum of the Liberal party along with a good many others who were conservative at heart. Today it seems obvious that both men must be far more intellectually and emotionally comfortable in the Conservative party than they would be in either the federal or Quebec Liberals.

It is easy to decry the large number of entrants in the contest for the Conservative leadership because, at least superficially, it detracts from the seriousness of the occasion and lends itself to jibes about the "Tory circus." Many of the entrants clearly have no chance of anything except public attention and in many cases mercifully little of that.

But the situation likely to prevail part-way through the ballotting, with a small group of serious people still in real contention, is an altogether different matter. If it becomes at that stage a question of the five candidates who seem most likely now, the party will be offered a genuine range of choice from classic conservatism through to the opposite side of the party, call it liberal, progressive or what you will. That is of fundamental advantage to the Conservative party and, it seems to me, to the country as well.

It is exceptionally difficult to predict how the leadership contest will turn out on the final ballot for two reasons. To start with, it is difficult to assess the comparative strengths of those five candidates against each other, since none of them is clearly dominant. It is just as hard to assess the relative strengths of the true conservatives and the progressive ones among the delegates. Party members sent to leadership conventions by their fellows do not vote on ideology alone — they vote for a winner if they think they see one — but the ideological choices before the Conservative convention will at any rate be a bit more clear cut than they often are.

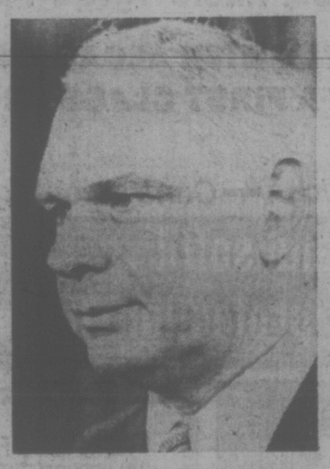

PAUL HELLYER
. . . ex-Liberals swarm to PCs

The Conservatives may be more fortunate in their convention than seemed possible even a few months ago. It is notoriously difficult for any party holding a leadership convention to keep much genuine attention centred on policy discussions. The usual result is that leaders are not picked for their ability to live with and carry out party policy. That is usually worked out later on and it is generally constructed with an eye to its acceptability to the new leader.

This time, circumstances and Pierre Trudeau may have made things different for the Conservatives. The controversy over the prime minister's post-Christmas broadcasts dealing with the economy and state intervention does not show much sign of dying down. On the contrary, there are indications that it is still developing within the Liberal party and it clearly has produced some polarization among important segments of the public.

Since many of those who dislike the prime minister's approach must look to the Conservatives rather than the New Democrats as an alternative, there is likely to be a particularly high level of public interest in the policy discussions that do take place at the Tory convention. The state of the wage and price control program should add to this interest in Conservative views among those merely watching the convention and listening to the views of leadership contenders and others.

Great Liability

The controls program suffers from the great liability at present that all of the visible restraints are being applied to wages, not to prices. The Anti-Inflation Board has rejected a series of proposed wage settlements as too high but it has not so far been seen to turn down any price increases. Important elements affecting living costs are, in any case, outside its sphere — the farm-gate price of foods and rents. There are regulations bearing on prices and profits but they are extraordinarily complex. Their operation is not visible now and is not likely to be conspicuous in future, whether or not it is effective.

The outcome at this stage is that the government appears to have embarked on a one-sided approach to the inflation problem. This liability was inevitable when the government rejected the Conservative proposal for a short-term freeze on both wages and prices — valuable for its dramatic impact, the impression of even-handedness and its time-gaining feature.

Under these circumstances, the public audience for the Conservative convention is ready-made on a scale party organizers could not reasonably have hoped for six months ago. They will face the problem that the interest inherent in the personal contests still will tend to swamp serious discussion of policy but the opportunity for an effective appeal to the Canadian people is there.

letters

Honest Article

I would very much like to compliment Al Forrest on his article, So You Think Jobs Aren't Hard to Get (Times, Dec. 30).

As a former business owner who is presently seeking employment, I feel that unemployed persons in Victoria are too often categorized as "lazy, transient or unwilling to relocate."

I would only suggest that he examine very closely the questionable statement by Mr. Purdy at Canada Manpower that people are unwilling to "leave the city for jobs" in other cities. Are these bona-fide job offers of which he speaks or is he asking UIC and welfare recipients to travel to other centres on speculation and at their own expense?

In any event I sincerely appreciate reading an honest, factual article dealing with the greatest tragedy in our society today — unemployment. William W. Best, Victoria.

Turned Down

Without a doubt the meanest individual in Victoria and no doubt throughout this fair land of ours called Canada is a person employed in the welfare department here in Victoria. A fellow named Randy, prior to Christmas, applied and was turned down for financial help. This young Canadian is presently out of work like so many more young people. However in this day and age it is truly amazing that this sort of thing should be tolerated anywhere either in Victoria or for that matter anywhere in Canada. Randy is trying to get work and desperately required the financial help, especially during the cold days of winter.

Furthermore, I personally challenge anyone either in the above-noted welfare department or anywhere else for that matter as to the correctness of the above-noted statements as regards this case in question and will gladly supply any further details to the proper authorities anytime at the address noted here. — Robert C. Scott, 512-710 Fort Street.

Tea and Toast

In light of the horrendous increases in car insurance premiums announced recently, I wonder how many people who voted Social Credit in December are still running around singing Happy Days Are Here Again? I have another tune running around in my head which I would like to dedicate to Dave Barrett. It's called Thanks for the Memory. — T. N. Pellow, 2425 Dryfe Street.

Class Divisions

Many people of Victoria have wished 1976 to be the year for peace and contentment.

May I point out there will never be peace and contentment as long as there are class divisions in our society.

If the middle and lower class of workers and bosses continue to work for wages, they're nothing more than slaves and they'll be treated as slaves by the capitalist class.

To me 1976 is always a challenge but my trust and faith in the working class is somewhat doubtful. I know, I work for wages. — Ken Gray, 827 Queens Avenue.

NDP Meddling

I have just been reading reports in the Jan. 3 Times of the general reaction to the increase in rates by the ICBC wherein most blame the Social Credit government for this drastic step. Don't these people realize that the responsibility wholly lies at the door of the former NDP government who were obsessed with the taking over of one thing after another, including automobile insurance which had become an incredible mess by the time the Social Credit government came into power?

Not only does such an increase arise from former mismanagement by the NDP by their meddling in a business of which they were totally ignorant, but also to the present inflation which has been brought about by the astronomic greed of union leaders who instigate strikes at the drop of a hat for a multiplicity of reasons. Many rank and file members are opposed to such strikes, but just follow like sheep. If they would oppose such strikes en masse, as some did during the late postal strike, we might get back to a saner way of life. Originally unions were a much-needed organization to eliminate such things as sweat shops and the like, but now that the leaders have become so powerful as the late(?) Jimmy Hoffa, they are a menace, and include gangsters.

You say the cabinet minister responsible for ICBC had a simple solution for motorists who can't afford increased care insurance rates — "sell the car." That is true for many, many car-owners, but for pensioners who are living on low fixed incomes, in outlying districts, this would be a real hardship. I know, I've been there. So have a means test like the B.C. Medical Plan, and assess accordingly.

So, once more, I say put the blame for the increased rates by ICBC where it belongs, on the shoulders of the former NDP Government for the incredible mess they left behind.—Former Car Driver.

VICTORIA TIMES, established 1884, is published every afternoon except Sunday by the Times Publishers, Limited, 2621 Douglas Street, Victoria, B.C. Second class mail registration No. 0625. All undelivered copies and notices of change of address to be sent to the above address. The Canadian Press is exclusively entitled to reprint the local news published herein.

U.S. Business Hurt by Clinging to Old Ideology

By LEONARD SILK
New York Times

More than economic analysis is needed to explain such Ford Administration policies as the proposed $28 billion cut in both taxes and spending, proposed cuts in food stamps and increases in military spending, opposition to federal aid to New York City, retroactive condemnation of the loan guarantee to the Lockheed Aircraft Corp. and its designation of inflation rather than unemployment as "Public Enemy No. 1."

Also required is what Prof. George Cabot Lodge of the Harvard Business School calls ideological analysis — the examination of the underlying ideals and beliefs of President Ford, his close advisers and millions of Americans whose support he is seeking.

Americans, according to Lodge, have the notion that "ideology" is basically a European commodity — "a bag of theoretical confusion, whether tagged as Socialism, Communism or Fascism" — from which they are exempt.

This, he says, is nonsense. No nation has been more deeply imbued with ideology than the United States.

In a book published recently, "The New American Ideology," based on a series of lectures with which Lodge has been shaking up businessmen for Harvard's advanced management course, he argues that the traditional ideology of free enterprise to which most American businessmen adhere is disintegrating.

He contends that a new ideology is being put in its place. But the shocking and fitful transition from the old to the new creed, he contends, is causing American institutions to tremble.

By clinging to the outmoded ideology with religious fervor, American businessmen are refusing to confront reality. As a result, they — and their political representatives — are trying to impose solutions that not only fail but also that prevent more effective means of dealing with the nation's crucial problems: inflation and unemployment, poverty and maldistribution of income, environmental deterioration and the energy crisis. These ideological failures, Lodge believes, are undermining the legitimacy of business corporations.

Where businessmen tend to reject such indictments from their radical critics, they will have more difficulty in brushing off Lodge with his conservative political and distinguished academic credentials. A son of former Senator and Ambassador Henry Cabot Lodge, he served as an Assistant Secretary of Labor in the Eisenhower administration and was himself Republican candidate for the U.S. Senate from Massachusetts in 1962, after which he joined the Harvard faculty.

He does not caricature the ideology to which such conservatives as President Ford, Secretary of the Treasury William E. Simon, Gov. Ronald Reagan or Sen. Barry Goldwater adhere. On the contrary, he says that theirs is the traditional ideology of America, which he breaks down into five great ideas. These, most clearly articulated in the 17th century by John Locke, follow:

● Individualism — the atavistic notion that the community is no more than the sum of its parts.

● Property rights — the guarantee that the individual will be free from the predatory powers of the sovereign.

● Competition — the means of controlling the uses of property to serve individual consumer wants.

● The limited state — a government lacking authority to plan or interfere significantly in economic life, but capable of responding to crises or interest group pressures.

● Scientific specialization and fragmentation — the theory that "if we attend to the parts, as experts and specialists, the whole will take care of itself."

The new American ideology that Lodge sees emerging has five quite different elements:

● Communitarianism as the replacement for individualism. This is the idea that if the community is well-designed, its members will have a sense of identity with it. But if it is poorly designed, people will be alienated and frustrated.

● Rights of membership in the community — rights to survival, income, health and other basic needs — replacing property rights.

● Community needs and purposes substituting for competition as the method of controlling or justifying the use of property. (This is not a concept endorsed only by the left, but by such corporations as International Telephone and Telegraph and Lockheed, which argue that their importance to the nation justifies their right to be free of the antitrust laws or worthy of public support).

● The state as a planner — that is, as the setter of community goals and the arbiter of community needs.

● Holism — the theory that nature groups units of whatever kind into wholes and indeed into a single, great unified whole. Scientific specialization is giving way to a new sense of the crucial interdependence of things, such as the fragility of the life-supporting biosphere.

UNEMPLOYED POOL AS INCENTIVE?

Russia Prods Its Workers

By PETER OSNOS

MOSCOW — As unemployment has spread in many Western countries in the past few years, the Soviet Union has never missed an opportunity to focus on the miseries of being jobless with the implication, of course, that it could never happen here.

"The enormous success of Socialist industrialization of the country and the rapid tempo of collective state farm construction have led," the Communist party announced in October 1930, "to the total liquidation of unemployment in the Soviet Union." That was the last word. Indeed, anyone without a job now runs the risk of being jailed as a parasite—or packed off to Siberia for resettlement.

Marxist Heresy

Imagine then the surprise of a select group of Western specialists in Communist affairs when an important and well connected Soviet official casually observed the other day that what Russia really needs to improve economic productivity in the coming years is: "a pool of unemployed."

A joke? Ordinarily, the mere mention of out-of-work laborers here would be a Marxist-Leninist heresy. The intriguing fact is that the Soviet official may have been serious, or at least, nearly so.

From all accounts, the five-year economic plan now in the last stages of preparation for presentation at February's 25th Communist party congress, will bear down on the two biggest problems facing the Soviet economy — inefficiency and low quality. Recognizing that it is no longer enough to add bulk to Soviet industrial capacity, the Kremlin is going to set more modest growth rates than has been the case before and place the stress instead on better work.

Well Behind U.S.

Although Soviet capital investment over the past decade or so has been nearly equal to that in the United States, Russian workers still produce at only about half the level of Americans. And according to a CIA study last year, Soviet farmers are only a tenth as productive as their U.S. counterparts—a major cause of Moscow's expensive and embarrassing food purchases abroad.

Equally troubling to the Kremlin is that much of what is done on the job is inadequate. That is the case for managers and planners as well as the laborers themselves. The consequences are shoddy and unsalable goods, half-finished construction projects, mechanical breakdowns and a widespread lack of confidence in Soviet enterprise.

"Enhancing the quality of our work has become the key problem for the development of our national economy," Soviet leader Leonid Brezhnev said in a speech last June anticipating the main theme for the coming five-year plan.

One means of solving the enormous Soviet problems is through acquisition of technology and Moscow has been actively pursuing the best it can get here and in the West. That policy will certainly continue — probably the best single guarantee of the Kremlin's latter-day politics of detente.

But acquiring fancy equipment is very expensive — the Russians will have a two-billion dollar trade deficit with the West this year — and involves sensitive political relationships with capitalist powers that ultimately impinge on Kremlin ideological purity. In the final analysis, the Russians evidently recognize that their economy has to be improved from within.

Pride, Punishment

That raises the crucial matter of what is known here as "labor discipline." How do you inspire workers in a society where they are guaranteed jobs and are unlikely to be enriched substantially just for working harder? The question is naturally a fundamental one that has concerned Soviet theoreticians since at least the revolution. The answer traditionally has been a combination of exhortations to patriotic pride and punishment for doing poorly.

There has been a resurgence lately of a stress on "socialist emulation" — various forms of what amount to sportslike competition among workers as a means of encouraging productivity.

Not long ago, Brezhnev received some aging "stakhanovites," veterans of a campaign in the 1930s named after a certain coal miner (apparently a mythical figure) who performed remarkable feats on the job. Doubtless there will be more of this sort of stuff.

Tighten the Rules

At the same time, it is a fair assumption that the Russians will be tightening up on enforcement of rules for worker discipline that have existed for years. Absenteeism, sloppiness, drinking and penalties that are supposed to be handed out in Comrades Courts, on the factory floor and by trade unions. Fines, unpaid extra work and the ignominy of public insult are the standard form of retribution.

If these punishments were the solution, however, Moscow would not be so worked up about its productivity problems. Plainly, something more is needed: which is why that remark about a "pool of unemployed" is so interesting coming now.

It is inconceivable that the Kremlin ever would disclose a full-fledged program to create unemployment. But that same Soviet official went on to say that "an excess of job security undermines efficiency," and "up to now, a person who lost a job has been assured of getting another one quickly."

What he might have been hinting at is a quiet order to supervisors to get rid of the most persistent laggards who would then be systematically denied any other work. Or the hapless laborer could be advised that his only hope for getting hired would be to go off to some distant and unappealing place.

All this is well within the capacity of a state as tightly controlled and bureaucratic as this one.

And what, the official was asked, is the objective of raising such radical notions as Communist unemployment? "Ah," he replied with a grin, "We want to turn our workers into Germans and Japanese."

Their work getting sloppy

LAWYERS FIND A HAVEN IN B.C.

By JOHN CLARKE

VANCOUVER — Going west, young man, in Canada means ending up in British Columbia — which is why British Columbians say their province has most of the ne'er-do-wells and misfits of Canadian society. It's also maybe why there are more lawyers per square mile here than anywhere else in Canada.

The B.C. branch of the Canadian Bar Association has done a survey that shows a phenomenal growth in the legal profession. In the 10 years up to 1973 the number of lawyers rose by 83 per cent, while the population as a whole grew by only 33 per cent. In Ontario the number grew by 63 per cent and in B.C.'s neighboring "have" province, Alberta, the growth was only 39 per cent.

In fact, it's estimated that by the end of the next decade there'll be 4,500 practicing lawyers — 16 for every 10,000 of population. Women's lib is expected to really take hold in the legal profession out here. By 1983 there'll be 448 women lawyers, a rise of nearly 400 per cent from now.

The statistics shouldn't be too surprising. In some specific areas B.C. has the highest crime rate in the country — for instance, there are more murders per thousand here than anywhere else. With an estimated 15,000 hard drug addicts, there's enough shoplifting, breaking and entering and also armed robbery to keep a growing army of lawyers busy. And B.C. has the highest divorce and suicide rates in the country.

There may not be as much corporate law in B.C. as, say, in Ontario or Quebec, but there's enough labor law to compensate for it. The emergence of a new Social Credit government in Victoria isn't likely to reduce the need for good labor lawyers. Indeed, some people are saying more of them may be needed now.

Because of these two factors — Labor and Crime — British Columbia has become proportionately the most legally active province. The law school at the University of British Columbia is quickly developing one of the finer reputations. And some of the larger legal firms say that 2 to 30 per cent of job applications are from students trained in Eastern Canada. They hear the call of the west, too.

In spite of the phenomenal growth B.C. lawyers seem to do quite nicely, financially speaking. Doctors still top the professional tree at an average of about $38,000, but lawyers are next with just over $36,000 a year on the average.

The profession here has been studying, along with other provinces, the possibility of developing a pre-paid legal payment scheme like medicare and denticare. In a province like B.C. pre-paid legal expense coverage may be just about as necessary as the other two schemes. But so far no firm proposal has been worked out.

Recently, however, the lawyers have been contemplating another new wrinkle: payment of legal fees by credit card. Not that they want to make it easier to collect fees. But the credit card system is so general now in the commercial world that they see no reason why it couldn't be adapted for them. And it would help small legal firms to keep better track of their annual accounts.

The benchers of the B.C. Law Society will have to give their approval before any firm proposals about credit cards can be worked out. And their decision isn't expected until the new year.

The lawyers, however, don't appear to have given much thought to the possibility that some clients may use the legal payment credit system in the way some people use charge accounts — to run up a big bill without much care about whether they can afford it. If that were to happen to the lawyers they might end up having as much trouble collecting as other creditors do now.

Globe and Mail

Chipping Away At Monarchy

THE GLOBE AND MAIL
An Editorial

With boorish taste in timing, the prime minister's office weighed into the season of peace and goodwill with an announcement of the latest pickety-pick away at the monarchy. Splendid timing . . . a few hours before the broadcast of the Queen's Christmas message, a Christmas tradition as close to the hearts of so many Canadians as carols, church and the gathering of family.

The announcement was that the governor-general would take over from the Queen the duty of approving all ambassadors and high commissioners both nominated by the government and proposed for posting in Canada by other governments.

Why?

The government chose not to give a formal reason, preferring instead the cowardly hit and run tactics of having anonymous civil servants speak "off the record." "Canada simply is removing one more little vestige of colonial status and putting the trappings of sovereignty in Canada," said an external affairs official — or in other words, carrying on in stealth to drape the trapping of head of state on the governor-general, who constitutionally is no more than the representative of the Queen.

As the official acknowledged — they are getting bolder, these creeping republicans in the East Block — it is just one more step in the process that began after the 1967 Centennial celebrations when Roland Michener, then governor-general, was sent abroad to several countries, travelling virtually as the Canadian head of state.

By what authority do they do this? Where has been the debate in Parliament, the motions, the votes to give the Liberal government power to dismantle and alter the traditions, trappings and symbols of the Canadian state? There is none, of course — no authority; and that is why they do it a little bit at a time, picking, picking until, they hope, there will be not enough left to matter.

"One more little vestige of colonial status" — says who? The Queen is Queen of Canada, head of state of a sovereign nation. She, her predecessors and succcessors, are symbols of the continuity, of the permanence of this state and its people, how and to come; the politicians are only transients; the governors-general only temporary agents — who can return after they leave their job to an ordinary round that has nothing to do with symbolism or continuity.

If the Liberals want republicanism, let them put it before the people instead of being common pickpockets.

DELMONICO'S
STEAK & CHOP HOUSE
479-8831
3906 QUADRA ST.
(in the Quadra Centre)
IS NOW OPEN
we look forward to SERVING YOU . . .

The Bird-watcher As Bird-listener

STRAY FEATHERS
harold hosford

Someone is once supposed to have said that the night is a time for listening. Whoever that unknown philosopher was, if he was referring to birds he was right on because after dark, if they want to stay in the game, bird-watchers must become bird-listeners.

I've been a bird-listener a few times in my day — or night — usually by accident but not always.

There was that night in June, many years ago, in a cabin on the Winnipeg River in Manitoba's Whiteshell country when a Least Flycatcher woke me from a half-sleep with its explosive 'chebec.'

Or another night, several years later on a farm near Katrime, Manitoba, when a Brown Thrasher, under the stimulus of a full moon, broke into a sustained song that brought me to the bunkhouse door to wonder at the beauty of the night and the special quality it lent to that thrasher's efforts.

Or a night, not too many years ago, when I lay awake in my sleeping bag, listening to the nocturnal scufflings of White-footed Mice — in a cabin on Mittlenatch Island — and realized that for many birds, at the height of the nesting season there is little difference between day and night.

That night, gulls, guillemots, oystercatchers and crows never did settle down.

But these instances were part of my accidental bird-listening experiences. Not often have I been able to drag myself away from a warm bed to pursue the art of bird-listening by design. As a matter of fact, it has happened only twice; once at West Shoal Lake in Manitoba about 20 years ago and once at Esquimalt Lagoon, last week.

Both times it was marsh birds that were the impetus. At West Shoal Lake, it was in mid-June when marsh birds are probably at their nocturnal noisiest. At Esquimalt Lagoon it was in mid-winter when ducks might be expected to be at their quietest.

But coastal lagoon in winter, or prairie lake in summer, the two were joined inexorably by one sound — the petulant clucking of Coots.

Surprisingly, to me at least, there was quite a lot to hear at 4:30 a.m. on a January morning at Esquimalt Lagoon and, foremost among the noisemakers were those Coots. Their cackling and croaking emanating from the blackness gave every indication that feeding squabbles had already begun for that day.

Mixed with the coot noises was the 'whee whew' of a drake Wigeon and the rough, growled 'urr' of their mates. I could picture debates between the Wigeon and the Coots over succulent shoots of eel grass brought to the surface by diving ducks, or torn loose by the previous day's turbulent winds.

And the Mallards announced their presence occasionally by the raucous quacking of a hen or her spouse's reedy 'weeb-weeb.'

Even Western Grebes were active but instead of their usual haunts on the open water of Royal Roads, their 'kree-kree' calls could be heard occasionally from the black waters of the lagoon.

But one sound had me baffled, and if you think an unknown sound can be baffling in daylight just try one in the dark.

This one seemed to be associated with what sounded like rapid wing-beats and sudden, splashing dashes through the water. I got the impression it might have been made by a bird bathing but there seemed to be a lot going on for simple bathing. Anyway, who takes a bath at 5 in the morning?

As near as I can figure the sound could be described as a rapid 'ki-ki-ki-ki-kik', something like the click made with your tongue at the side of your mouth.

My mysterious 'kiker' remains a mystery. Seems like a little patient daylight bird-listening is in order.

OPEN SUN TIL 9
Come in and save at Mandel's
ROCK BOTTOM PRICE SALE
COME AND SEE OUR 'TALKING' ROCKS... THEY TELL YOU ABOUT THE CARPET BARGAINS AND WITH EVERY PURCHASE YOU GET A PET CHARACTER ROCK.... PAINTED WITH AN ADORABLE FACE....
mandel
OPEN 7 NIGHTS 'TIL 9PM
ON DOUGLAS OPP. WOODWARDS
382-8276

STARTS MONDAY
Mr. Big 'n Tall SHOP LTD.
JANUARY CLEARANCE SALE
SUITS and SPORTSCOATS
SPECIAL GROUPING SUITS AND SPORTCOATS ..... 1/2 Price
ANOTHER GROUPING SUITS AND SPORTCOATS ..... 20% Off
Alterations extra
PANTS
SPECIAL GROUP OF PANTS. Reg. $35.00 ..... 16.99
EXTRA SPECIAL GROUP OF PANTS. Reg. $30.00 ..... 7.99
ALL LEATHER JACKETS ..... 20% Off
Miscellaneous Outerwear ..... 1/3 to 1/2 Off
DRESS AND SPORT SHIRTS
SPECIAL GROUP .. 1/2 Price OTHERS ..... 20% Off
SWEATERS, Group of assorted styles and colours ..... 1/3 Off
CROYDON RAINCOATS, Zip-in linings ..... 20% Off
ALL SALES FINAL — ALTERATION EXTRA
CHARGEX
master charge
Mr. Big 'n Tall SHOP LTD.
Corner of Johnson & Government

'Serious Blow' Dealt To Women by Socreds

VANCOUVER (CP) — There was strong reaction Friday to the decision by provincial secretary Grace McCarthy to abolish the British Columbia Status of women co-ordinator's office.

Rosemary Brown, a New Democratic Party MLA for Vancouver-Burrard, said women's rights in B.C. "have been dealt a serious blow."

Joan Wallace, one of the two B.C. members of the federal advisory council on the status of women, said the decision is "a disgraceful example of the Social Credit government's attitude towards women."

Len Guy, secretary-treasurer of the B.C. Federation of Labor, said the closure of the office is another indication that the new Social Credit government is trying "to turn the clock back."

McCarthy said Thursday she has decided not to renew the contracts of B.C. status of women co-ordinator Gene Errington and three of her staff.

She said Errington's one-year contract expired Dec. 31, at the end of internatonal women's year. She said the former NDP government budgeted $200,000 to run the office.

Brown, an advocate of women's rights in the former NDP government, said the move "calls into question the seriousness of the Social Credit government's commitment to women's rights, women's equality and the interests of all women in B.C."

Guy said Errington's office started a number of important projects, such as the equal employment opportunities program in the public service.

Wallace said Social Credit is the only political party in B.C. "to have absolutely no policy on women's rights."

"Bill Bennett presumably believes that we should all be barefoot and pregnant and back in the kitchen," Wallace said.

The Vancouver status of women council predicted that more than 125 provincial women's groups will protest the abolition, Council ombudswomen Miriam Gropper said a council telephone blitz reached about two-thirds of the 200 feminist organizations in B.C. and all promised to premier with telegrams and mier with telegrams and protest letters.

Women students at the University of B.C. began circulating petitions protesting McCarthy's action.

The women's employment boutique (WEB) and women's independence necessary (WIN), two federally-funded programs, also voiced objections to the closure.

Strip Mine Opposition In Montana

A U.S. congressman from Montana was in Victoria Friday lobbying against a proposed strip mining development in south-eastern B.C.

Democratic congressman Max Baucus said the Cabin Creek mining development close to the border, south of Fernie, would pollute Flathead River and Lake and destroy a valuable recreation area in Montana.

He met Friday with Premier Bennett, Environment Minister Jim Nielsen and Mines Minister to discuss the concerns of both environmentalist and business interests in his state.

Rio Algon Ltd. has invested $6 to $8 million in feasibility studies on the project but has not yet applied for a mining or pollution control board permit, said Baucus.

The operation would mine $150 million tons of coal by stripping off the tops of two mountains, he said, and the debris would flow down stream into the Flathead River and eventually Flathead Lake which borders on Glacier National Park.

'People in the state feel B.C. will get all the economic advantage while the state will get all the environmental damage, said Baucus, adding that the coal will be sold to Japan.

The congressman said he appreciated getting in to see Bennett on short notice and the premier said he understood the problem and realized the two nations "have to live together in the future."

The issue will be discussed at an American-Canadian conference in Miami at the end of the month, he said.

BEFORE THE JUDGE

A 63-year-old accountant will be sentenced Jan. 26 after he pleaded guilty in Victoria provincial court Friday to defrauding a downtown bank of $2,153.74 last fall.

John Brian Lupton, address not known, was arrested by city police Thursday.

Prosecutor Scott Marshall said Lupton set up a phoney account in the name of a registered Victoria business, Exelcan Industries, at the Bank of Nova Scotia branch at 702 Yates last Oct. 6.

Then, in mid November, he made three deposits totalling $3,493, drawn on a company account purportedly held at the West Coast Savings Credit Union, 1913 Sooke.

After each deposit Lupton withdrew money from the bank account.

The problem was, Marshall said, the credit union account was non-existent. It has been closed in June, 1975.

By the time the original deposits were made and processed through the Data Centre in Vancouver and returned to the bank as "closed account" Lupton had managed to obtain $2,153.74; the prosecutor said.

Police describe the fraud as a form of kiting operation.

Marshall said Lupton had worked as accountant for Edward Iseke, owner of Exelcan Industries, for the past two years.

When the accused opened the bank account he produced a certificate showing him (Lupton) to be president of the company and having sole signing authority in banking transactions. The certificate bore the company's seal.

The police became involved in the case when, on Dec. 8, Det. Sgt. Lorne Shandley, searched the company records and was unable to find Lupton's name mentioned as either a director or official.

Shandley in his investigation report, parts of which were read in court, noted that Lupton, in his capacity as accountant, had access to the seal and also that it was common practice for Iseke to leave cheques signed in blank form to allow Lupton to pay normal company expenses.

Marshall read out Lupton's criminal record which dated back to 1952 — a conviction for theft in England — and included three convictions for false pretences in the past five years in B.C. On the most recent conviction, in 1972, Lupton had received an 18-month jail term.

Judge Fred Green denied bail, remanded the accused in custody, and asked for a report from the probation office to assist him in sentencing.

★ ★ ★

Green sentenced Peter Stephen Gaw, 20, of 2655 Belmont to eight months dfinite and 15 months indeterminate with the recommendation the sentence he served at Boulder Bay on the mainland to take advantage of the corrections department Outward Bound program for young adult offenders.

Gaw had pleaded guilty to two counts of trafficking in the restricted drug MDA, the charge arising out of two incidents when undercover police purchased from the accused six caps of the drug on Sept. 22 and 17 grams ($225 worth) on Oct. 4, both at an apartment at 908 Market.

Gaw also pleaded guilty to possession of MDA, hashish and marijuana, those charges stemming from a police raid on his home Nov. 18. In the raid police seized 28 caps of MDA, 17 empty caps, a vial of liquid hashish and a small amount of marijuana.

Green set a two-month jail term on the hashish and MDA charges and a 30-day sentence on the marijuana one, all to run concurrently with the longer sentence.

Gaw, at his own request, was not represented by counsel.

★ ★ ★

An "arrogant disregard" for the drinking driving laws landed George Boucher, 24, of 1055 Queens with a two-month term in jail.

Boucher had pleaded guilty to driving while impaired in Victoria early Dec. 24 and refusing to provide a breathalyzer sample.

The crown alleged Boucher had a prior record including a conviction for impaired driving in 1970 and another for driving with a blood alcohol level exceeding .08 in 1975.

"It shows a pretty arrogant disregard for the law," Green said in passing sentence.

The judge also placed Boucher on 10 months probation, prohibited him from driving for that time and ordered him to attend the impaired drivers' course.

★ ★ ★

Twenty-three-year-old Paul Gerald Misko of 931 Inskip, received the maximum fine for a summary conviction of- or af summary conviction offence allowable under the law —$500—when he appeared for sentencing on a charge of common assault.

Misko had been charged in connection with an incident Nov. 24 when he went to a house at 661 Pine, assaulted a 17-year-old girl, knocked her twice to the floor, punched two holes in the living room wall, and just before leaving slapped the girl on the head.

Court was told Misko and the girl had been going together for about three years but three months earlier had separated.

Green set the fine "as a reminder the courts will show an utter and complete lack of tolerance for those who commit crimes of violence."

In addition to the fine Green placed the accused on 10 months' probation and prohibited him from consuming any alcohol during that time.

★ ★ ★

Green fined Larry Charles Hewitt, 22, of 3970 Douglas, $375 and placed him on a year's probation when the accused appeared for sentencing on a charge of impaired driving.

★ ★ ★

In traffic court Judge William Ostler sentenced Frederick Charles Switzer, 55, of 4381 Fieldmont Place to 15 days in jail after the accused pleaded guilty to impaired driving in Saanich Dec. 28.

Ostler told Switzer he could serve out his sentence on consecutive weekends and ordered him to attend the impaired drivers' course upon completion.

Ostler set fines for two other people who pleaded guilty to impaired driving—$400 for Kenneth Marvin Joseph, 27, of 667 Pine and $300 for Richard John Pridy, 18, of Comox.

In addition Joseph was fined $25 for not having a driver's licence and Pridy $100 for driving while under suspension.

Pearse To Stay

The Social Credit government has decided to continue the appointment of Dr. Peter Pearse as royal commissioner into B.C.'s forest industry.

Pearse was appointed commissioner by the NDP in June, 1975, after doing other government projects, and has been holding extensive hearings throughout the province on forest resources.

New Forests Minister Tom Waterland said in a prepared statement that he has met Pearse and is "quite satisfied" with both the terms of reference and the work to date of the commission.

FELICE'S CATERING
FOR ANY PARTY ANYWHERE
For Information
Ph. 382-3239

Hearings Requested On Plug-Ins

Victoria Labor Council will write to the Canadian Transport Commission and the federal communications minister, asking that public hearings be held on B.C. Telephone Co.'s move to a plug-in phone system.

Federation of Telephone Workers Vancouver agent Bill Clark told labor council delegates the phone union was not opposed to the plug-in system, but does want a ruling that at least one phone in every home must be permanent.

People will unplug their phones to stop them ringing, and children will play with the phones, Clark said, and in an emergency, crucial seconds will be lost while someone tries to find the phone and plug it in.

The self-serve phone system could also reduce the work force, Clark said.

B.C. Tel is gradually offering the plug-in phones around the province.

Victoria hudac

DO YOU HAVE A LIST OF ALL THE CRAFTSMEN WHO CO-OPERATED IN THE BUILDING OF YOUR NEW HOME?

You could have! If your contractor is a Victoria HUDAC member builder he will co-ordinate and supervise the efforts of the other trades, artisans and professions and provide this list to facilitate proper maintenance of your new home.

Victoria HUDAC
HOUSING and URBAN DEVELOPMENT ASSOCIATION OF CANADA

WE'RE BIGGER THAN YOU THINK
John McMaster
MEN'S AND LADIES' WEAR
SALE — BIG REDUCTIONS

LADIES'
WINTER COATS SPECIALS, FROM 45.00
WOOL KNIT PANT SUITS ..... 20% OFF
DALKEITH WOOL SUITS, SPECIAL 55.00
ENGLISH TWEED WALK SUITS, SALE PRICE 125.00
WOOL SKIRTS — LARGE SELECTION, FROM 7.95
WOOL SLACKS, SPECIAL 22.50
VIYELLA BLOUSES — PLAIN COLOUR 13.95
DUFFLE COATS AND CAR COATS, TO CLEAR—SPECIAL 55.00

MEN'S
(Sizes 36 to 50, Big and Tall)
MAGEE ALL WOOL TWISTS SUITS Reg. $170.00 SPECIAL 150.00
MAGEE SPORT JACKETS SALE PRICE, FROM 45.00
LARGE SELECTION OF SUITS Reg. $120.00. SALE PRICE 95.00
BOTANY SUITS. Reg. $150.00. NOW 125.00
OLDER STYLE SUITS TO CLEAR, FROM ..... 35.00 and 65.00
SPORT JACKETS, TO CLEAR 20.00
ALL WOOL SLACKS, TO CLEAR 15.95
CROYDON TWEED CAR COAT Reg. $60.00. NOW 49.00
CORD DUFFLE COATS Reg. $76.50. NOW 55.00

1012 FORT ST. — THE STORE FOR QUALITY AND VALUE — 384-4712

BEGINNING 76

Continuing Education, University of Victoria

- Courses and programmes open to all residents of the community
- Register by January 22
- Most courses begin the week of January 26-30 and run 12 weeks
- Calendars are available from the Division of Continuing Education, "L" Building, University of Victoria, or from the Victoria Public Library and all branches in the second week of January

For information on any of the courses listed below, call the Division of Continuing Education, 477-6911, Locals 802, 803, 804.

Liberal Arts

Astronomy Today	Wednesdays, 7:30-9:00 p.m.	$30
Dante's Divine Comedy	Mondays, 7:30-9:00 p.m.	$25
Identification and Naming of Wild Plants	Thursdays, 7:30-9:00 p.m.	$35
In Good King George's Glorious Days	Wednesdays, 7:30-9:30 p.m.	$15
The Living World	Wednesdays, 7:30-9:30 p.m.	$30
Modern French Novel	Wednesdays, 7:30-9:00 p.m.	$35
Olympic Lecture Series	Wednesdays, beginning March 10	$15
Plate Tectonics and the Continental Drift	Tuesdays, 7:30-9:30 p.m.	$15
Collection and Cultivation of Rhododendrons	Thursdays, 7:30-9:30 p.m.	$20
Rock and Mineral Identification (Level I)	Wednesdays, 7:30-9:30 p.m.	$30
Saint or Sinner: Chemistry In A Changing World	Wednesdays, 7:30-9:30 p.m.	$10

Languages Level 1

Beginner's and Continuing Hebrew	Mondays, 7:30-9:00 p.m.	$40
Beginner's Norwegian	Tuesdays, 7:30-9:00 p.m.	$40
Beginner's Spanish	Tuesdays, 7:30-9:00 p.m.	$40

Languages Level 2

Continuing Chinese	Wednesdays, 7:30-9:00 p.m.	$40
Continuing German	Tuesdays, 7:30-9:00 p.m.	$40
Continuing Norwegian	Thursdays, 7:30-9:00 p.m.	$40
Continuing Russian	Thursdays, 7:30-9:00 p.m.	$40
Continuing Spanish	Thursdays, 7:30-9:00 p.m.	$40
Continuing Swedish	Wednesdays, 7:30-9:00 p.m.	$40

Creative Arts

Introduction to Creative Filmmaking	Mondays, 7:30-9:30 p.m.	$60
Filmmaker's Workshop	Tuesdays, 7:00-10:00 p.m.	$60
New Forms of Musical Experience: Experiment and Evolution in Musical Style of the Twentieth Century	Tuesdays, 7:30-9:30 p.m.	$25

Computing Science

Introduction to Applications Programming	Thursdays, 7:30-9:30 p.m.	$90
Introduction to PL/1	Mondays, 7:30-9:30 p.m.	$90

Business and Management

Business Law	Mondays and Wednesdays, 7:30-9:30 p.m.	$100
Fundamentals of Accounting	Offered through the cooperation of Camosun College, Enquire for details, Phone 477-6911 (802-3-4)	

Special Programmes

Arms Control and Disarmament	Public Lectures, Wednesdays, beginning February 4, 7:30-9:30, Elliott 168	
Adult Individual Fitness Programme	Monday and Wednesday, 7:30-9:30 p.m.	$40
Self-Exploration Seminar for Women.	Wednesdays, 7:30-9:00 p.m.	$15
Women and the Law	Thursdays, beginning March 4	$15
Educational Tours to Italy and Greece	For details call 477-6911 (805)	
The Magic Screen	Saturdays, beginning January 17, 10:00-noon Children $1.00 Adults $1.50	

Special Programmes

University of Victoria Film Society	Sundays, beginning January 18, 8:00 p.m. Students $1.25, Adults $1.75	
Residential Weekend in Classics	For details call 477-6911 (802-3-4)	
Residential Weekends in Writing	For details call 477-6911 (802-3-4)	
Silver Threads Lecture Series	Details available at each Director's office	

Continuing Professional Education*

Dietetics

Diagnosis and Treatment of Hypoglycemia (Interprofessional)	Enquire for details	$12

Nursing

"Confused" Patients: Reality (Uniprofessional)	Enquire for details	$15
Enterostomal Therapy (Uniprofessional)	Enquire for details	$15
What's New in Nursing (Uniprofessional)	Enquire for details	$15

Occupational Therapy

Muscular Skeletal Anatomy (Interprofessional)	Tuesdays, 7:00-10:00 p.m.	$20
Sensory Integration and Learning (Interprofessional)	Enquire for details	$35

Physiotherapy

Extremity and Vertebral Course Part 1B (Uniprofessional)	Enquire for details	$35

Social Work

Working With Communities (Uniprofessional)	Wednesdays, 7:30-9:30 p.m. (credit hours toward Registration to be announced)	$50
Social Welfare Policy (Uniprofessional)	Thursdays, 7:30-9:30 p.m. (10 credit hours toward Registration)	$35
Current Issues in Social Work Practice (Uniprofessional)	Thursdays, beginning March 11 (10 credit hours toward Registration)	$35
Selected Topics in Administration: Issues of Concern to Women in Social Work (Uniprofessional)	Wednesdays, 7:30-9:30 p.m.	$35
Psychosocial Aspects of Aging (Uniprofessional)	Enquire for details	$35
Social Policy and Income Security (Uniprofessional)	Enquire for details	$35
Special Programme Legal Responsibilities: Health Sciences and the Law (Interprofessional)	Saturday, January 24 Enquire for details	$15

*Admission to these courses is limited to members of the individual discipline.

FOR FURTHER INFORMATION AND A CALENDAR DESCRIBING THE COURSES, CALL THE DIVISION OF CONTINUING EDUCATION, 477-6911, LOCALS 802, 803, 804.

Calendars will be available from the Victoria Public Library and all Branches in the second week of January.

UNIVERSITY OF VICTORIA
DIVISION OF
CONTINUING EDUCATION
P.O. BOX 1700
VICTORIA, B.C.
CANADA V8W 2Y2
LOCALS 802, 803, 804.

REGISTRATION

Course Title(s) ..... Fee
..... Fee .....
..... Fee .....

Cash ..... Cheque ..... Total .....
Please make cheques or money orders payable in full to the University of Victoria

Miss Mr. Mrs. Ms .....
Surname Given Names

Address .....
Apt./Street/R.R.No. City Province

Postal Code ..... Telephone .....
Daytime Evening

IRATE TAXPAYER GOT HIS WISH?

READING, England (UPI) — An irate taxpayer took direct action when a street sweeping machine woke him at 2 a.m.

He telephoned town manager Harry Tee, routing him out of bed, and dangled the phone out the window so Tee could hear the racket.

Tee said he investigated the complaint and was able to halt the sweeper's post-midnight rounds.

To insure the taxpayer's satisfaction, he called to ask if the noise had stopped — at 1 a.m. the next morning.

"I would rather not comment on what his reaction was," Tee told the Reading town council Friday.

Flighty Skipper's Fine Slashed

QUEBEC — A Quebec Superior Court justice has reduced by half a $10,000 fine against captain **Brian Erb** who commanded the fugitive salvage vessel Answer on an unsuccessful 11-day dash to international waters last February.

Upholding an appeal by Capt. Erb, **Justice Paul Miquelon** ruled Wednesday that the fine be reduced to $5,000 and ordered the two-year jail sentence cut to five months if Capt. Erb fails to pay the fine within six Months.

Last September, Capt. Erb was ordered to pay four fines of $2,500 after being found guilty in sessions court on charges arising from his navigation of the St. Lawrence River without a certified pilot last February.

ERB
. . . wins appeal

SALINAS, Calif. — **Inez Garcia,** who became an international women's right celebrity through her trial for killing a man who helped rape her, was released Friday from prison following reversal of her murder conviction.

Mrs. Garcia, 31, emerged from county jail here after 14 months of imprisonment to be greeted by members of her family and her supporters.

REGINA — **Allan Sapp** of North Battleford, an Indian painter with no formal education, has been elected to the Royal Canadian Academy of Arts.

Sapp, a 45-year-old Cree originally from the Red Pheasant Reserve near North Battleford, is a former logger and welfare recipient who describes himself as illiterate by choice, having preferred drawing pictures to learning to read and write.

He was named to the academy at a recent Toronto meeting in recognition of his achievements in painting scenes of life on the reserve.

DETROIT — **Christina Ford** says "there is no separation and no divorce" from her husband, **Henry Ford II,** board chairman of Ford Motor Co., but a spokesman for her husband said his statement that the couple is separated and living apart"stillh stands."

FARGO, N.D. — Fargo teacher **Michael Herbert Dengler** cannot change his name to 1069, a judge ruled Friday.

The girls' gymnastic coach and social studies teacher asked district court judge **Ralph Maxwell** to approve his request for a legal change in name because, he said. 1069 "best describes the relationship I have with myself."

Through his lawyer, the would-be 1069 explained that the number one represented his own view of nature, zero his relationship with time in movement through the universe, six his relationship to the universe and nine his relationship to essence.

KITIMAT — **Tony Medeiros,** president of Local 1 of the Canadian Association of Smelter and Allied Workers, representing Aluminum Company of Canada employees at Kitimat and Kemano has resigned. He said Friday he was disgusted with the action of the local's 1,700 members in voting to accept an agreement with Alcan that is within the federal wage guidelines.

PALERMO, Sicily—**Antonio Valente,** 45, said he meant no harm when he entered a bar in the village of Carini, unbuttoned his jacket and ordered a coffee.

A Palermo penal court disagreed with him. It ruled he unbuttoned the jacket to display a pistol in order to get the coffee free of charge.

It convicted him of armed robbery and sentenced him to eight years imprisonment.

LONDON — A countess from upstairs who ran off with the chauffeur from downstairs has been divorced by her nobleman husband.

Lord Carrick — family motto "Be Steadfast" — has been granted a divorce from **Countess Belinda.**

The 44-year-old earl's marriage broke up last year when the countess went to live with her former chauffeur, **Roy Holder,** 44.

Retired Stripper Back on Grind

SAN FRANCISCO (AP) — Stripper Judy Roe is back on the job, four years after she decided, at age 45, to hang up her G-string and retire.

She tried working in a law library but missed the stage.

"The pay is no better but the work is a lot more fun," she said in an interview Friday. "I missed the applause. No one ever cheered when I checked out a book."

"Nobody sold me into white slavery or forced me on stage," Miss Roe says. "I am in total control of what I do. Nobody is making me a sex object. This is my choice."

"I don't do anything lewd," she said. "My dance is lively. I enjoy it. The audiences enjoy it. I do vaudeville turns, taking off my clothes to ragtime music played by the Boston Pops, and I tell old jokes.

"I end up wearing my shoes, earrings, gloves and G-string. Sometimes people ask me to take my gloves off," she said.

"I don't. It's a class act."

"I don't. It's a class act." Miss Roe is quick to admit that as a a woman of nearly 50, she needs some help keeping in shape for her work.

"I had the bags under my eyes taken out when I was 38; my teeth are capped and I dye my hair," she said. "But I have never done anything with my body."

TAX SAVINGS
INCOME-AVERAGING ANNUITIES
HARBORD INSURANCE
Insurance Is Our Business, Not A Sideline
1220 Broad St.
386-8441

a new name in Victoria real estate
. . . with a proved team to serve you.

Nanaimo Realty

EFFECTIVE JANUARY 1st
OLYMPIC REALTY LTD.

changed its name to NANAIMO REALTY (VICTORIA) LTD. As one of nine offices on Vancouver Island, we are now able to offer our clients extended services and complete access to the Vancouver Island market. Real estate management, development, financing and other resources of Nanaimo Realty and its affiliated companies, including Great National Land and Investment Ltd., are second to none on the Island and we are proud to be part of a team of 350 specialists, all ready to assist you.

SAME PHONE NUMBER
385-5741

SAME LOCATION
493 BURNSIDE ROAD EAST

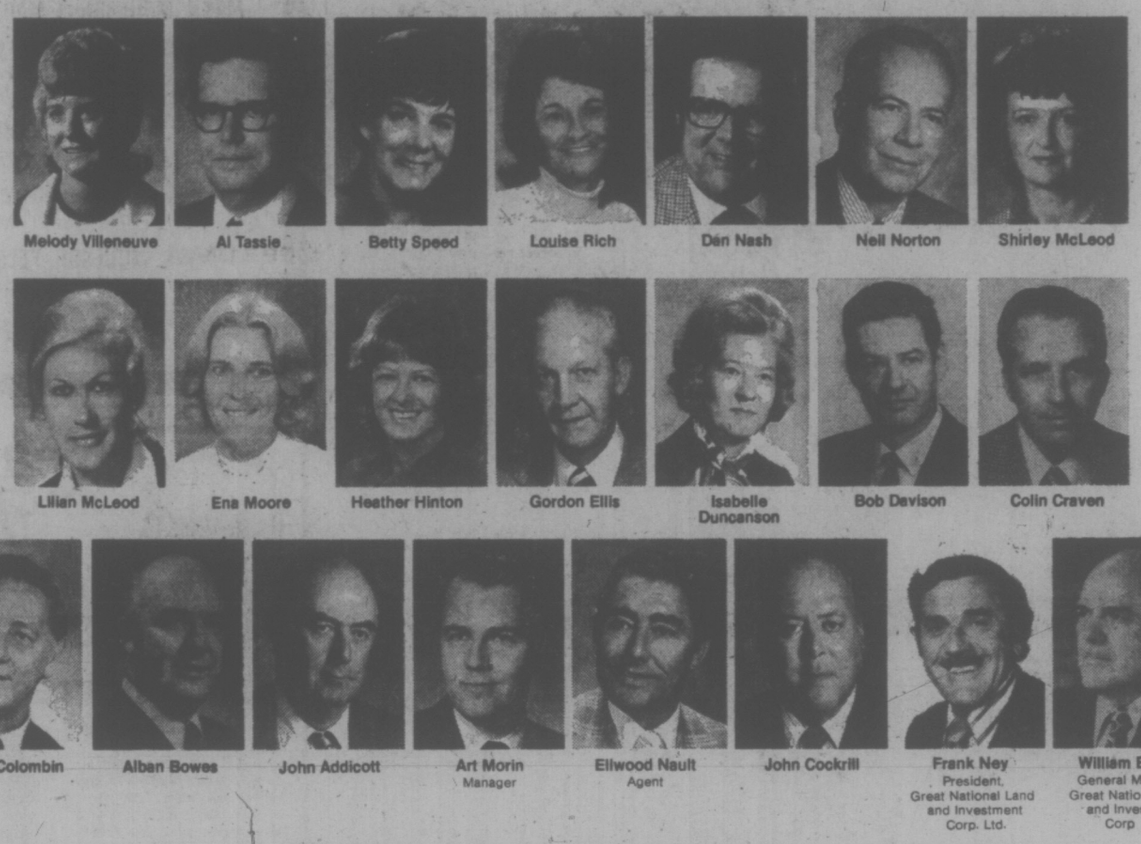

350 people in nine offices: -

• CAMPBELL RIVER • COURTENAY • PARKSVILLE • WELLINGTON
• COMOX • LADYSMITH • DUNCAN • NANAIMO • VICTORIA

Watch us grow with Vancouver Island

WE TRADE HOMES
Nanaimo Realty offers an excellent trading plan which enables you to complete the purchase of your new home without creating unnecessary financial risk and uncertainty. An enormous help if you must re-locate in a rush because of a change in jobs. Purchase is guaranteed at a price set in advance.

CROSS COUNTRY REFERRAL
Nanaimo Realty is part of the Equity Traders organization which provides service right across Canada. Through Equity Traders you can sell a home in one city and purchase one in a city miles away as simply as you change cars . . . and with excellent security.

LICENSED SALES PEOPLE.
We invite you to join the dynamic Nanaimo Realty group, in Victoria or one of our eight other offices, contact Art Morin in Victoria or Frank Ney in Nanaimo for complete information, in confidence. Enquiries from broker agents are also welcome.

REAL ESTATE / SALES / INSURANCE / MORTGAGES / DEVELOPMENT / PROPERTY MANAGEMENT / REAL ESTATE INVESTMENT / LEASING / SUBDIVISIONS / INDUSTRIAL AND COMMERCIAL PROPERTY SALES AND DEVELOPMENT

Nanaimo Realty The Sign of Dependability
A division of Great National Land & Investment Corporation Ltd.

WEEK'S RANGE AT VANCOUVER

VANCOUVER WEEKLY STOCK QUOTES
Distributed by The Canadian Press
Week ending Friday, Jan. 9, 1976

qp mqQuotations in cents unless marked $. Odd lot sales marked z. Net change is from last week's close of same lot type.

Stock	Sales	High	Low	Close	Net Ch'ge	1976 High	1976 Low
MINES							
Aalenian	62600	14	12	12	+2	14	10
Aber Mrls	2000	14	14	14	+1	14	13
Achron	6500	14½	14	14	—1	15	14
Adanac	500	27	27	27	—3	30	27
Adonis	4190	20	17½	17½	— ½	20	17½
Afton	1550	550	535	540	— 10	550	535
Alice Lk	1800	11	11	11	+2	11	11
Andex Mns	44500	12	9	9½	— ½	12	9
Anglo Bo	150500	84	72	82	+11	84	65
Arcdia	34500	21	17	17	— ½	21	17
Ardo	5000	5½	5½	5½	+ ½	5½	5½
Arodien	2000	23	23	23		23	23
Avino	10900	29	22	25	+5	29	22
Azure	3000	13	13	13	+1	15	12
Balfour	101500	35	17	32	+11	35	17
Barrier Rf	80175	158	130	135	—10	158	130
Beth N	24100	112	100	100	—12	112	100
Belmoral	93800	115	95	101	—14	116	95
Benson	12500	22	20	22	+5	22	20
Beth Cop A	1200	$11½	11⅛	11⅛	— ⅛	11½	11⅛
Billy Goat	5000	7	7	7	—3	10	7
Bow Rvr	27260	39	35	38	+2	40	35
Bmeda	2000	116	116	116	—4	116	116
Brendon	3000	8	6	6	—2	8	6
Bullion Mtn	15500	9	8	8	— ½	9	8
BX Dev	46426	259	235	239	—11	259	235
C Brrnca	7500	23	20	21		23	20
Cdn Nat res	11944	425	395	410	+10	425	395
Canol	5000	15	15	15		15	15
Canwex	3500	12	11	12	+1½	12	11
Carolin	30700	185	175	180	+4	185	175
C Cons	4000	9	9	9	+1	9	8
Casino	1150	21	20½	21	+3	21	20½
Chnl Gld Rs	400	23	23	23	+1	23	23
Charta	3500	14	14	14	—1	15	14
Chatex	271528	40	31	37	+2	40	31
Chromx	10000	33	30	32	+4	33	28
Cima Res	2750	48	47	47		48	47
Cinnabar	3000	50	50	50	—5	50	50
Cltec Minl	4500	20	18	18	—2	20	18
Claymore	35700	95	90	90	—5	95	90
Colby Mns	60500	76	70	75	+1	76	66
Col pra	7000	88	88	88		88	88
Cti Res	74150	26	23	26	+1	26	22
Con Bamt	44440	15	12½	15		15	12½
Con Bound	553666	41	32	39	+6½	41	32
Cons Citex	12000	26	24	25	+1	26	24
Cons Csf Sl	8000	8	8	8		8	
Cons Colum	25000	27	22	26	—1	27	22
Cons Kalco	2500	25½	25	25	+1	25½	25
Cons Tran	1000	21	21	21	+3	21	21
Cop Gnt	3000	12	12	12		12	12
Copr Lak	94000	29½	24	27	+1	29½	24
Coralta	98297	65	48½	54	+9	65	42
Cream	18000	26	25	25		26	25
Ctlas Expl	167500	36	29	29½	—1½	36	29
Cyp Anv Mn	1900	9	9	9		9	9
Cypre Res	41500	57	50	51	—4	57	50
Dalton Dev	123500	8½	5½	6½	—1½	8½	5½
Dankoe	2050	205	200	200	—10	210	200
Darkhawk	44500	35	22	24	+4	35	20
Dav Kys	6800	46	40	40		46	40
Dol Var	29500	21	19	20		21	19
Dus Mac	63500	95	82	91		95	82
Enex	8000	36	30	30	—5	36	30
Fosco Mng	17500	12	11	11	— ½	12	11
Geo Dyn	555700	31	23	30	+5	31	23
Giant Ex	1739	6½	3	6½		6½	3
Gnt Mas	6000	132	125	125	+3	132	125
Gbrltar	5600	5¾	5⅜	5⅜	— ⅛	5¾	5⅜
Gladiat	111000	14½	10½	10½	—3½	14½	10½
G Gate	4000	28	21	21	—6	28	21
Gldn Gnit	26000	18	16	17	—2	19	16
Golden Std	7033	25	22	22	—5	25	22
Gold River	15000	17	14½	17	+2	17	14
Grandora	16500	21	17	18	—3	22	17
Grnduc	2300	142	130	130	—5	142	130
G N Pete	500	13	13	13	+ ½	13	13
Green Egle	22000	9	8	8		9	8
Gsa Res	89347	168	144	153	+11	168	140
Hallmark	8000	43	40	40	—1	43	40
Henrietta	37500	28	23	25	+2	28	22
Hibernian	13000	12	11	11	—2	13	11
Hlnd Lode	83500	14	10	14	+4	14	10
Hlthawk	23000	25	21	21	—4	26	21
H Merc	21100	28	25	26	+1	28	25
Hmont	1900	115	105	105	—10	115	105
Ice Station	14000	12	10½	12		12	10½
Imp Met	21500	26	22	25		26	23
Initial	70100	25	22	22		25	20
Itl Bremac	470260	48	40	46	+5	48	40
Jackpot	28000	6¾	6	6	+1	6¾	6
Jersey	47500	47	44	47	+2	47	44
Joy Ind Ltd	7000	48	45	46	—4	48	45
Kamad	5000	15½	15	15	+3	15½	15
Klondex	2000	25	25	25		25	25
Lada Dev	13200	23	21	23	+1	25	21
Laguna	500	9	9	9		9	9
Laronge	1500	5½	5½	5½	+ ½	5½	5½
Laura	29600	12½	11	11	—1½	12½	11
Lori Explor	46000	16½	13½	16½	+4½	16½	13½
Lornex	1235	8	8	8	— ¼	8	8
LP Indust	15900	22	20	21	+1	22	20
M M Prcpn	35200	33	27	28	—5	33	27
Makaoo	16500	15	14	15		15	15
Mark V	9600	65	57	63	+5	65	56
Mvrck	2000	10	10	10	+3	10	10
Medallion	1033	18	12	12	—3	18	12
Meteor	8500	6	5	6		6	5
Midas	7133	23	20	20	+3	23	20
Mid Mtn	300	32	19	32		32	19
Mrseby	27500	17	12	13	+1	17	12
Mt Sickr	4500	6	4	6	+1	6	4
Nadina	6000	18	15	18	+8	18	15
Newex	71500	66	55	58	—14	66	55
New Chief	2400	13	8	13	+4	13	8
N Cinch	8000	22	18½	20		22	18½
New Highld	1280	8½	5	8½	— ½	8½	5
New Minex	3700	21	21	21	+7	21	14
N Privtr	6000	9½	9	9	—1	10	9
New Pyrm	120100	37	32	34½	— ½	37	32
N Terr	5500	10	9½	9½		10	9½
Newvan	8000	11	11	11		11	11
Nicola Cop	17500	7	6	6		7	6
Northair	75350	256	220	225	—21	256	220
NA Rare	1000	35	35	35		35	
N Homstak	94668	12	10	10		12	10
NW Vent	99400	115	100	103	+5	115	96
Nuspar	500	16½	16½	16½	+ ½	16½	
Oro	19500	7	5	6		7	5
Oxbow	26664	66	63	65		66	63
Pacific Res	32050	220	205	220	+5	220	205
Pthfndr	2000	22	22	22	+1	22	22
Peel	1000	4	4	4	—1	4	4
Pegasus	11600	55	48	48		55	48
Perry Rvr	4200	190	160	190	+30	190	160
Phebell	1500	16½	16½	16½	+1½	16½	16½
QC Expl	81850	117	111	114	+2	117	111
Qtsino	5000	11	10	11	+1	11	10
Rackla	4500	18	16½	16½	—1½	18	16½
Ramco Ind	22887	20	17	17	+1	20	16
Reako Exp	2000	17	17	17	—2	17	17
Redfor Mn	1810	40	38	40	—10	40	38
Rio Plata	10100	35	32	32	+2	35	32
Riviera Ind	7500	7	6½	6½	+ ½	7	6
Robert Mns	4800	16	16	16		16	16
Rysio Silvr	16000	18	16	16½	—1½	18	16
Sabina	9250	126	115	115	—5	126	115
S Jacinto	4000	20	17	19	—3	22	17
Saxton Ind	15500	26	24	24	—1	26	24
Seaforth	15000	29½	26	26	—4	30	26
Shalmar	2000	16	16	16		16	16
Sheba	3000	7	7	7	+ ½	7	7
Sicintine	4500	15	14	14	+2	15	12
Sierra Emp	1000	15	15	15		15	15
Sik Prem	9000	12	10	10	—3	12	10
Slr City	6500	7	6	7	+1	7	6
S Chief	8000	25	24	24	—1	25	24
Slr Ridge	500	3½	3½	3½		3½	3½
S Spring	25500	38	31	38		38	31
S Sndrd	46950	124	108	110	—10	124	108
Skaist	29500	16	14	14	—2	16	14
Sonic Ray	17900	29	25	26	—5	31	25
Sonesta Re	80088	18	16	17	+1	18	16
Sproatt	34650	30	25	25	—6	32	25
Tay Rvr	2000	8	7½	8	+1	8	7½
Texal Dev	21500	6½	6	6		6½	6
Thor Expl	23000	140	128	140	+10	140	125
Tnta Hill Ms	2700	23	18	18	—4	23	18
Tinta Slv	7000	55	50	55	+9	55	46
Trwst	3000	13	13	13	+1	13	13
Tourngn	3000	25	25	25	+1	25	24
Turismo	100	4	4	4		4	4
Tyee	7000	10	10	10		10	10
Untd Chief	21550	30½	26½	30	+4½	30½	26½
Unitd Prtn	4540	40	36	40	+6	40	36
U Hearne	5000	38	32	36	+3	38	32
U Gold	170868	15	13	14	—1	15	13
U Westld	5600	10	8½	10	+½	10	8½
Val Co	1040	810	775	800	+	25810	775
Vntreal	500	13½	13½	13½		13½	
Vntor Res	1000	48	48	48		48	48
Vestor Ex	54100	112	92	101	+9	112	87
Vieco Res	1000	31	31	31		31	29
Wicome	17050	107	98	103	—1	107	98
W Mines	2000	270	265	270	+5	270	265
W Ring H	1400	115	105	105	+5	115	100
Wharf	4750	39	38	38	+3	39	35
Ykn Rev	15300	25	20	25	+5	25	20
Yukon Gold	2000	43	37	37	+3	43	37
Znith	4000	13	13	13		13	13
Warrants and Rights							
Col B w	6940	25	20	20	—10	25	20
Grdstr Wts	13500	85	75	83	+22	85	61
Seafth Wts a	5000	2	2	2		2	2
Slvr Std Wts	14900	42	35	35	—8	43	35
Total sales, mines							6,090,591
83 Advances, 67 Declines, 45 Unchanged							
INDUSTRIALS							
Abitibi Pr B	200	$50⅛	50⅛	50⅛		50⅛	
All Wn Pro	2215	180	160	180	+20	180	160
Ardlem Ind	100	40	40	40		40	40
Austin	6500	45	45	45		45	45
BBC Rty Un	6900	$13	12½	13	+ ⅜	13	12½
Bm Rt Un	100	$13¼	13¼	13¼		13¼	13¼
Bnk BC	300	$19¾	19¾	19¾	—1¼	19¾	19¾
B Montrl	3000	$16⅛	15½	15⅝		16⅛	15½
Bell Cdn E	2000	26	26	26		26	26
Bfrust p	25	$36	36	36		36	36
Block	7600	360	350	350		360	350
BC Sugar A	1125	$21⅛	20¾	20¾		21⅛	20¾
BC sug p	285	$11½	11	11½		11½	11
BC Tel	600	$11¼	11⅛	11¼		11¼	11⅛
Bc Tel M	500	$26½	26½	26½		26½	
C P 6	200	$13¾	13¾	13¾	+ ½	13¾	
C Tokar	400	140	115	115		140	115
Cantor	1900	$5¼	5¼	5¼	+ ⅛	5¼	5¼
Canterra	5500	55	51	52	+1	55	51
Comco	100	$35	35	35		35	35
Computx Ct	4350	28	23	23		28	23
Cons Bear	600	175	175	175		175	175
Cor Ind	425	425	425	425	+10	425	415
Cor Cr p	1000	155	155	155		155	155
Crstbrk	2100	325	320	325		325	320
Crstwd	2200	100	100	100		100	100
Daon Dev	11400	$6½	6⅛	6½	— ¼	6½	6⅛
Daon pt A	2150	$6¾	6⅝	6¾	+ ¼	6¾	6½
Doman	10766	$8¾	8¼	8¾	+1	8¾	8¼
F Trst	100	305	305	305		305	305
Field	300	$10⅛	10⅛	10⅛		10⅛	10⅛
Finning	200	9	9	9		9	9
Gestalt Ltd	2000	60	52	55	—5	60	52
GN Land	5600	110	105	105	—5	110	105
Grouse	400	110	110	110	+10	110	110
Imp Marine	1000	4	4	4	+2	4	4
Intl Cenfur	750	5	5	5		5	
I Hydro	7700	40	39	40	+4	40	39
Int Land	100	7	7	7		7	7
Ionarc	5500	18	16	16		18	16
IU Intl	1000	$10⅝	10⅝	10⅝		10⅝	
Kaiser	4500	$9¾	9½	9⅝	+ ⅛	9¾	9½
Keg Rest	100	70	70	70	—10	70	
Key Ind	27100	26	20	23		26	20
M B	5700	$18⅝	18	18⅛	+ ⅛	18½	18
Madill	100	$8½	8½	8½		8½	
Massey	602	$21⅛	20⅞	21⅛		21⅛	20⅞
Massey A	100	$26¾	26¾	26¾		26¾	26¾
Newco	240	$11	11	11	+ ½	11	10½
Newmark	5000	75	63	75	+10	75	63
Nornda	500	$31	31	31		31	31
NW Sprts	250	375	350	375		375	350
Ok Hold	100	$6¾	6¾	6¾		6¾	
Pace	5100	201	185	201	+21	201	185
PN Gas	160	325	320	320	—10	325	320
PNG pr	197	$14¼	14¼	14¼		14¼	14¼
Portcm	3589	62	58	59	—6	65	58
Potter	504	350	325	348	—25	365	325
Proflex	4100	31	26	31	+1	31	26
Q Bdcst	200	450	450	450		450	450
Renn Ind	3800	125	115	115	+5	125	110
Sartoga	100	400	400	400		400	400
G Spring	7000	40	35	35	—2	40	35
Sun B	125	$39	38⅞	39		39	38⅞
T D Bnk	100	$18½	18½	18½		18½	
Tr Mtn	300	$9⅝	9⅝	9⅝		9⅝	
Uncle Ben's	100	35	35	35		35	35
Walker Cl A	100	$31	31	31		31	31
Wardr	8830	230	220	225	+15	230	210
Web Knap	1000	33	33	33		33	
Whon A	150	6	6	6		6	6
Warrants and Rights							
Bell Can Wt	500	175	175	175		175	175
NB Cook Wt	1040	9	8	8		9	8
Frst Cty Wt	3300	240	240	240		240	
Total sales, industrials							186,166
19 Advances, 9 Declines, 46 Unchanged							
OILS							
Alaska Ken	5100	8½	7	7	—1½	8½	7
August Pet	37682	30	25	25	—5	30	25
Blindry	1000	30	30	30		30	30
Bison	500	65	65	65		65	65
C Hdgs	1200	120	115	120	+5	120	115
Capt Int	8500	10	7	7	—1½	10	7
Charltn	2500	36	30	30	—6	36	30
Comaplex	2000	15½	15½	15½	—2½	18	15½
Comrcl	2000	6	6	6		6	6
Concept	4200	75	75	75		75	75
Cop Ex	19000	10½	10	10½	+ ½	10½	10
Coseka Res	2600	310	300	310	+20	310	300
Coynex Dev	25350	145	139	145	+4	145	135
Davnport	4767	53	49	53	+2	53	49
Devoll Nat	6100	50	42	43	+3	50	40
Delta Pet	1000	12	12	12		12	12
Five Star	6000	4	4	4		4	4
F St Jhn	300	49	49	49		49	49
Freehld	2500	75	55	55	—20	75	55
Futurty	700	6	4	6		6	4
Galveston	200	170	170	170		170	170
Gt Reef	4000	45	45	45	+5	45	45
Greenld Ex	1000	13	13	13	+5	13	
Montrey A	69400	16	10	13	+3	16	10
Mtn Stats	8500	34	32	34	+3	34	31
Plains P	7275	14	12	13	+1	14	12
Pondry	10387	23	20	23	+5	23	18
Princess	21500	20	19	19	+1	20	18
Rainier	6000	122	120	122	+12	122	110
Range Ind	500	15	15	15		15	15
Sachem Ex	500	8	8	8	+2	8	8
Seneca	5166	38	35	35	—5	40	35
Silmil Ltd	80	12	12	12	—1	12	12
S Christl	1000	15	15	15	+1	15	15
Skat Res	1000	50	50	50	+2	50	48
Stampd	96325	400	335	375	+40	400	335
Sunlife	2700	400	320	350		400	320
Tacoma res	22800	13	11½	12½	— ½	13	11½
Tc Res	1020	62	62	62		62	62
Wstn Warn	1200	10	8	8		10	8
Wms Gold	6000	7½	7½	7½	+2	7½	7½
Total sales, oils							399,652
19 Advances, 9 Declines, 13 Unchanged							
VANCOUVER CURB EXCHANGE							
Aaron	1500	35	35	35		35	35
Abaca	7000	35	34	34	—1	35	34
Able Expl	3380	4	3	4		4	3
Acaplomo	12000	3½	3	3		3½	3
Adar Res	14500	9	7	9		9	7
Amber	18500	14	13	13	+1	14	13
Amca	11000	30	25	25	+5	30	25
Amigo Ssilv	6500	17	14	14		17	14
Arlan Pac	4000	7	6	7		7	6
Arctic G S	8000	12	11	12		12	11
Ash Res	3500	20	14	20	+6	20	14
Aurus	34300	50	45	48	+5	50	45
Avalanch	11500	90	87	90		90	87
Bali Expl	2500	18	18	18		18	18
Beach Gold	58000	26	21	26	+4	26	21
Brmastr	20200	20	18	20	+3	20	18
Betina	3000	28	26	28	+5	28	26
Bovsta	5000	10	10	10	+2	10	10
Bonevil	283000	35	22½	34	+9	35	22½
Brent Expl	1000	15	15	15		15	15
Br P Inv	14500	18	15	18	+5	18	15
Bron Mns	1500	37	32	35	—2	35	32
Bur Gld	189000	25½	20	25½	+5½	25½	20
Cadef Res	95500	25	20	20	—2	25	20
Cannon	43000	40	31	35	+5	40	30
Caribrex	2000	30	30	30	+5	30	
Cridwell	3500	5	5	5		5	5
Centpa Dev	2000	47	46	47		47	
Cleaver	6000	24	20	20	—4	24	20
Cobre	7500	25	21	24½	+4½	25	21
Cons Cinola	7500	15½	15	15		15½	15
Cons Mon	14500	25	20	20	—5	25	20
Cordtec Dev	4000	12	12	12	+2	12	12
Corval	30000	50	43	50	+7	50	42
Dallas Exp	1000	30	30	30		30	30
Darva Res	1500	13	13	13		13	13
Dasher	2500	10	10	10		10	
Dajo Sys	12250	20	18	20		20	18
Deeks Ind	14000	27	37	37	+2	37	35
Decade De	38500	28	23	27	+4	28	23
Deer Lk	2500	35½	34	35		35½	
Diana	10500	43	40	40	—2	43	40
Dorchestr	17000	9	8	8	—1	9	8
Dorita	1540	10	4	4		10	4
Dune Mrl	17000	24	20	24	+3	24	20
Dyke	18000	14	10	13	+2	14	10
Edina	36500	51	41	47	+1	51	41
Empire	1000	7½	7½	7½		7½	7½
Envoy Res	30500	36	33	34		36	33
Espina	20500	49	44	44	—1	49	44
Exel	59500	9	6	9	+3	9	6
Gbx Mns	6500	72	68	68		72	68
Gentry	16000	17	14	16	—1	17	14
Geor	4000	15	15	15		15	15
Geoquest	8900	65	40½	40½	—9½	65	40½
Geo Star	2500	6	5½	6		6	5½
Gold An Re	14500	43	35½	42	+6	43	35½
Gdn Shmrk	8800	26	18	18	—7	26	18
Gold Vally	1000	25	25	25	+7	25	25
Grand Prix	1700	122	120	122		122	120
Grng	25000	26	23	26	+1	26	23
Grt Bear	52000	28	22	25½	+ ½	29	22
Grenwd ex	3000	54	50	50	+1	54	49
Groton	17220	20	16	18	+3	20	16
Hesca Res	23000	56	50	54	+6	56	41
Highld Star	45000	24	20	24		24	20
Hope Bay	3100	215	200	209	—11	220	200
Host Vent	64900	122	106	119	+11	122	105
Intl Shasta	11400	36	30	32	—4	36	30
Junex	29000	27	18	27	+9	27	18
Juniper	9000	15½	15	15		15½	15
Kandahar	38800	96	80	90	+2	96	80
Kariba Mn	65000	26½	21	25½	+5½	26½	20
Keith Cop	5000	11	11	11		11	11
Kendal Mn	1000	8	8	8		8	8
Krancor	1000	9	9	9		9	9
Leman Re	51500	39	35	37	—2	39	35
Lion Mines	135900	24	18	23	+3	24	18
Lou Mex	2000	9	9	9	— ½	9	9
Luzern Mtl	10000	13	12	13	+4	13	12
Mhria Mnls	14300	58	50	54	—1	58	50
Manox	5500	11	10	10½	+ ½	11	10
Marco	1850	35	28	35		35	28
Mcleod	62500	34	25	32	+8½	34	25
Mtn Dorad	14000	35	30	34	+8½	35	30
Moore Mtls	31500	20	17	20		20	18
Mundee	35200	29	23	23	+ ½	29	22½
Nahatlch	154000	36	28½	36	+8	36	25
New Denvr	51000	19	17	17	— ½	19½	17
NMX	4500	48	46	46		48	46
Nomad	169800	47	40	44	+4	47	34
N A Tech	2500	38	36	38	+3	38	35
N Tungsten	1500	9	9	9		9	9
Norwich	13000	10	9	10	+ ½	10	9
Nu Energy	1000	23	23	23		23	23
Olympian	67250	45½	38	45		45½	38
Orina	3500	37½	35	37½	— ½	37	35
Petrowt	22000	14	11	13½	+4½	14	11
Phlco Res	73400	42	30	34		42	
Premier	7500	16	15	16	+ ½	16	15
Quest	58500	32	30	32	+2	32	30
Rainbow	3500	45	45	45		45	45
Reco Silvr	5000	6	3	6		6	3
Reniks	3000	60	60	60		60	60
Rimrck	20500	70	63	67	—2	70	63
Rio Siera	4000	11½	10	11½	+1½	11½	10
Rockel	12500	74	70	73	+3	74	70

Tourism Near $Billion Mark, But Shows No Net Growth

OUTLOOK '76

By AL FORREST
Times Business Editor

British Columbia could be heading into its first $1 billion year for the tourist industry, but that would do nothing more than keep up with the rate of inflation and leave no net growth.

The estimate is based upon the assumption that the tourist industry brought in $955 million in 1975, up 10 per cent from the known total of $869 million in 1974.

David Hall, research manager for the provincial department of travel industry, stressed that no calculations for 1975 or 1976 have yet been made by his department.

However, the department believes that growth in the travel industry in 1975 was high enough to just about match the inflation rate of 11 per cent.

"It is little more than a guess at this point. Most of our data only goes to the end of September, 1975."

Final figures for 1975, when they are compiled, would be forwarded to the provincial government.

Hall said that, on the basis of known information, 1976 looks like a second consecutive year of marking time. The flow of tourists from overseas has grown in recent months but motoring traffic is down.

Three key sectors for the travel industry are accommodations, travel and restaurant incomes.

For the first nine months of 1975, income from the B.C. room tax was up 14 per cent over the same period in 1974, reflecting the increased price of hotel and motel rooms. The number of occupancies was up slightly as well.

The occupancy rate was only 66.7 per cent for the first nine months, down 5.1 per cent from 1974. However, the total number of hotel and motel rooms had increased from the previous year. In Vancouver the occupancy rate was 66 per cent, down two per cent from the previous year. Victoria rates had not been calculated separately.

Transportation showed a mixed picture. All statistics, unless otherwise indicated, are for the first nine months of 1975, compared to the same period a year earlier.

The number of vehicles crossing the 49th parallel from the U.S. totalled 864,000, down 3.7 per cent.

The more important statistic for the tourist industry, however, is the number of vehicles which were staying one or more nights in B.C. This total was 434,000, down 6.7 per cent.

Total number of people crossing the U.S. border into B.C. was 2,835,000, down 3.3 per cent.

The number of cars entering B.C. from Alberta was 925,000, down 5.8 per cent.

By contrast, plane travel into B.C. was up as was ferry traffic between Vancouver Island and the mainland of B.C.

British Columbia had 176,000 overseas visitors, up 23 per cent from 1974. This increase was significant for the tourist industry because visitors by air tend to stay longer and spend more than those coming by car. The largest number came from the United Kingdom with Japanese visitors being a high second. Far back in third and fourth place were visitors from Germany, Holland and other European countries.

Number of visitors by air from other Canadian provinces is also up by about 15 per cent.

B.C. Ferries carried 5.8 million passengers for the first 10 months of 1975 between Vancouver Island and the B.C. Mainland, up 2.3 per cent.

Restaurant sales increased at about the rate of inflation during the first nine months of the year. Sales totalled $133.7 million, up 10.8 per cent.

Gasoline sales in gallons totalled 435.8 million, up 9.8 per cent.

Hall said the flow of car traffic might be even lower and air traffic even higher in 1976, leaving B.C. with a fairly stable number of tourists. Spending could be expected to increase because of higher prices but little net gain is predicted.

There is little incentive for companies to open new tourist facilities or to expand existing ones but those people at present in the industry should do fairly well in 1976.

BONDS

FRIDAY
(STREET PRICES)

Day money — mod, 8¾; Spec call — mod, 8¾; Comm pap — 9¼; Short cdas — active, unch; 3½ Dec. 15-78 100.25-35; Mid cdas — active, unch; 4½ Sept 1-83 77⅝-⅞; Long cda — active, unch; 10 Oct. 1-95 100¾-101; Prov — active, unch; Ont hyd 10¾-00, 102⅛-¾; Corps — quiet, unch; Un gas 11⅛ Sept-95 102⅝—3¼; U.S. mkt. — quiet, firm.

MUTUALS

TORONTO (CP)—Recent prices of mutual funds supplied by The Canadian Mutual Funds Association Friday. They are the net asset value per share or unit (NAVPS) last calculated by the fund in accordance with its pricing practice as contained in the prospectus of the fund. n—no sales charge, x—U.S. Fund, y—delayed NAVPS, xd—ex-dividend

CMPA Members	
AGF Group	
Amer Grwth	4.45
Cdn Gs Bgy	11.29
Cdn Sec Gth	4.67
Cdn Trusteed	4.37
Corp Invest	5.02
Corp Inv Stk	4.30
Gwth Equity	5.21
Japan	7.16
Special	2.63
All Canadian Gr	
Compound	5.12
Dividend	5.52
Northrn Egy	3.07
Revenue Gth	3.56
Venture	2.71
4000	3.57
Calvin Bullock Gr	
Acrofund	1.06
CIP	4.26
Baton Group	
Commwth	13.13
Growth	8.51
Income	4.33
Interdstnl	5.98
Leverage	3.51
Venture	2.98
Viking	4.85
Guardian Gr	
Enterprise	.81
GIS Comp	8.53
nGIS Incom	2.67
yGrwth Fund	7.86
North Amer	3.24
Mutual Acu	5.39
Mutual Inc	4.25
Sec. Income	9.56
World Equity	5.44
Investors Group	
yGrowth	10.69
yInternatnl	5.42
yJapan	8.52
yMortgage	4.78
yMutual	5.04
yRetiremnt	5.21
yProvidt Mu	4.58
yProvidt Stk	4.86
Nat Res Gth	3.56
Planned Invest Gr	
Canada Cum	4.31
Canada Grth	5.58
Pld Resourcs	3.47
Pld Sec Inc	5.29
Taurus	3.57
Pref et Revenue	
Americain	8.04
Canadien	5.92
Retraite	5.75
Prevest Mut	6.32
Prudential Gr	
Growth	5.26
Income	4.92
Savings Invest Gr	
American	8.04
Canadian	5.92
Retiremnt	5.75
United Bond Shr	
yRoyFund	5.82
yRoyFnd In	4.88
United Group	
yAccumule	3.85
yAccumu R	4.11
yAmerican	1.15
yHorizon	1.77
ySecurity	4.44
yVenture	2.43
yVenture Ref	3.74
Universal Gr	
Save Equity	7.73
Save Income	5.04
Non Members	
Assoc Inv	4.92
yBeaubran	4.08
ynBolt TremE	5.60
Cdn S Afr Gd	4.55
Canagex Gr	
yFond	9.80
yFund	8.61
yInternatnl	7.48
yMortgage	9.89
Capital Gth	9.48
xChase	6.51
CML Group	
Growth	6.33
Intl Energy	2.23
Intl Gth	4.40
Intl Income	3.23
xdUnivest	4.91
xComp Cap	4.14
Desjardins Gr	
Canadien	6.53
yHypotheq	4.23
yInternatl	6.52
yObligatns	4.61
Quebec	3.37
PEP	1.94
nySpec	3.81
Dixon, Krog	5.44
yDomin Comp	5.91
Dreyfus Group	
Inc	10.99
Internatl	11.91
nExecutv Can	5.57
nExecutv Intl	1.63
xFid Trend	19.69
nHarvard	5.96
xdHeritage	1.77
Industrial Gr	
Indust Amer	2.08
yIndust Div	5.60
Indust Eq I	4.46
Indust Gth	14.87
Indust Inc	10.19
yIndst Pens	18.82
ITCO	4.82
Keystone Gr	
Canada	6.52
Cus K-2	5.12
Cus S-1	18.3
Cus S-4	3.06
Polaris	3.23
xLex Rsrch	13.99
xManhatn	2.74
Marlborough	4.20
yNatrusco	13.5e
NW Group	
Canadian	4.34
Equity	5.89
Growth	4.82
xOne Wm St	13.99
xOppenhmr	6.1
Pemberton Gr	
nPacific Div	4.79
nPacific Inc	2.66
nPacific Res	2.53
nPacific Ref	4.55
nPacific US	3.97
PHH Group	
yBond	10.66
yCanadian	6.83
Fund	13.13
yPooled	26.31
nyRRSP	10.45
PMF Managmt	
nPension Mu	6.24
nXanadu Pfd	3.70
Principal Gr	
Collective	5.30
Growth	3.85
Venture	2.29
xPutnam	9.76
Scotiafund	.90
Sterling Eqty	5.53
xTech	6.53
Temple Gth	8.82
Trans Canada Gr	
A	5.10
C	10.35
Special	4.06
Vanguard	5.41
Western Grth	4.59

1976 autoplan INSURANCE AND LICENCE
SWINERTON, STEWART CLARK LTD.
1318 Blanshard Street
For Instant Service Phone 385-2481 or VISIT OUR OFFICE

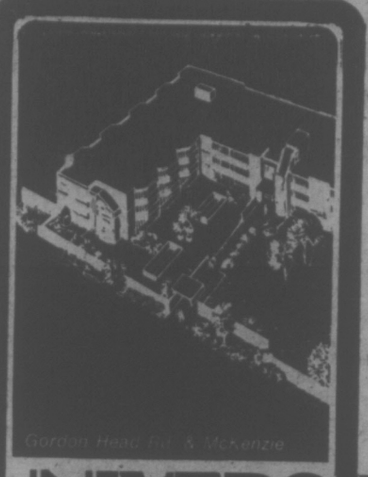

UNIVERSITY PARK TERRACE
Built with imagination and feeling for the people who will make it their home.
There are only a few of our lovely one and two-bedroom units left. They are selling fast because of their outstanding location—right next to The Racquet Club and University, and their wide range of amenities—whirlpool, sauna, exercise room, lounges and reading rooms.
Come and see us at University Park Terrace—1870 McKenzie Avenue, at the corner of Gordon Head Road.
Open for viewing daily—Including Sundays from 1:30 p.m.-6:00 p.m.
Telephone 477-8549
For special appointments to view call KENNETH R. MILLAR at 384-4630

Waltham House
1101 Hilda Street
(Corner of Cook and Hilda)
See these bright, spacious, 2-bedroom condominium suites with 1½ or 2 bathrooms. Ideal neighborly location, close to Beacon Hill Park and Dallas waterfront. Priced from $39,900.
Open to View—Mon. to Sat. 1:30-4:30

Villa Royale
964 Heywood Avenue
(Leasehold Interest)
Overlooking Beacon Hill Park, these lovely 1- and 2-bedroom suites start at $22,400. Ideal retirement amenities — sauna, swirlpool, roof lounge and workshop. Excellent financing available.
Open to View—Mon. to Sat. 1:30-4:30

Clarence House
139 Clarence Street
(Between Simco and Niagara)
Prestige hi-rise building with suites available on the 7th to 12th floors. Enjoy unsurpassed views from these full two-bedroom, two-bathroom, 1,250 sq. ft. suites. Indoor swimming pool. Priced from $66,000 to $76,000.
Open to View—Mon. to Sat. 1:30-4:30

For Information Please Call
592-2407
Whyte & Gower
Oak Bay Properties Ltd.
2227 OAK BAY AVENUE
"Victoria's Leading Condominium Brokers"

JONES WHOLESALE FLORAL CO. LTD.
now operating from their attractive new building at
627 JOHN ST., ½ Block from Government St.
has the following
SPACE FOR LEASE
GROUND FLOOR — 4000 sq. ft. with 12-foot roll-up doors for truck access.
$3.00 sq. ft.
SECOND FLOOR — 4000 sq. ft.
$1.75 sq. ft.
Convenient location, easy access, adaptable for many purposes.
Phone Manager at 382-2148

LARGER THAN LIFE
Beautiful new home, close to city. The key words for this are quality and spaciousness. For example, living room is 18x30, dining room is 27x17, all other rooms are equally as roomy. Many quality features such as, shake roof, double garage, sauna, three full baths, four bedrooms, large office, rec room, study, two fireplaces, plus other attractive features. Lot size just under one acre with a tremendous view. If you're looking for the best, see this one. Listed at $196,000.
Full co-operation to other realtors.
656-5584 BILL MOSHER 656-6306
BLOCK BROS. REALTY LTD.

Canada Trust is Pleased To Present
Grande Oaks
Adult Oriented
TOWNHOUSES
OPEN MON. TO SAT.
1:00 to 4:30
3968 Cedar Hill Rd.

These 18 deluxe units are situated on approximately 2-acres and have been designed to offer you the utmost in comfort and serenity. You will be delighted with the quality construction, extensive soundproofing, front and rear patios and plush carpeting. Do not hesitate! Become one of the eminent few who will own a prestigious Grande Oaks Townhouse.
Price from $58,000-$59,900
CANADA TRUST Realtor REALTOR 595-5171

BISSON'S MOVING & STORAGE LTD.
384-6442
LOCAL and LONG DISTANCE MOVING.

90% FINANCING
2 BEDROOM from $36,000 1 BEDROOM from $26,500 STUDIO from $21,000

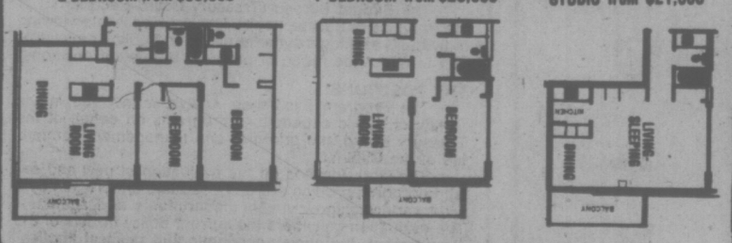

★ 2 Resident Managers
★ Fridge, stove, drapes
★ Laundries on alternate floors
★ 3 High-Speed Elevators
★ Controlled Entry
★ Underground Parking
★ Pool, Sauna Baths
★ Putting Green
★ Bowling Green
★ ½ Block to Beacon Hill Park
★ 2 blocks to downtown
★ Workshop
10% MORTGAGES
security — high-rise — concrete
SALES OFFICE: No. 2310 647 Michigan
Orchard House
Phone 382-8231 or 382-8232
OPEN 2-6 DAILY, 12-6 SAT. & 12-6 SUNDAY

Yes, I know I'm a handsome devil—my new mirror tells me that every day. I found an excellent one most reasonably priced. Where? A place on Bay Street. Nice people there too!

• MIRRORS
• NEW STORE FRONTS
• WINDSHIELDS (Official ICBC Windshield Replacement Centre)
• WINDOW REPAIRS
VICTORIA GLASS
360 BAY STREET
386-4811 386-4140

34-SUITE APARTMENT BLOCK
Excellent location. Close proximity to Beacon Hill Park. Waterfront and Government offices. Responsible and stable tenancy.
PRICED AT $680,000
CONTACT B. HIGHTON for details
385-7761, 24 Hours 477-5603, Res.
D. F. HANLEY AGENCIES
3293 DOUGLAS

4 ACRES . . .

. . . of farmland in NORTH SAANICH and this lovely 2 storey Cape Cod home with 4 bedrooms and 2 bathrooms. All rooms, including the kitchen of very generous size. Recently entirely renovated in excellent taste, including new shakes on the roof. MLS 14668. Asking $149,500.
656-4000 K. DROST 656-2427
SAANICH PENINSULA PROPERTIES LTD.
SIDNEY, B.C.

UNIQUE — ELEGANT — SECLUDED

6.14 ACRES — 7 MILE CIRCLE
Tudor styling with a touch of European design makes this 3-year-old home one of a kind. Leaded windows, beamed ceilings, sunken living room with massive fireplace, large dining room, family room off large modern kitchen, 19x15 rec room, 4 bedrooms (master bedroom with private balcony and 4-pce. bath) are some of the distinctive features which combine to create old world charm with modern convenience. This truly magnificent home is located near Francis Park. The beautiful setting midst trees and rocks affords complete privacy. Offered at $135,000.
477-1841 BILL REMPLE 658-5794
BLOCK BROS. REALTY LTD.

1009-1005 McKenzie
Off Quadra

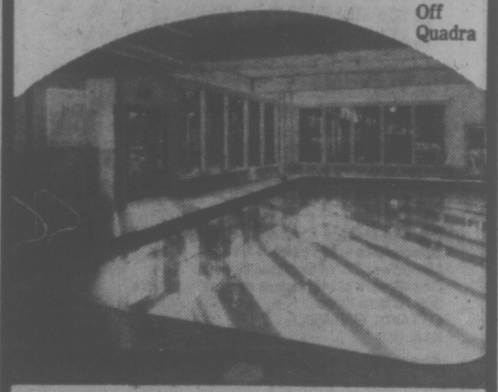

ROYAL WOODS
Studio 1-Bedroom from $29,500
Penthouses from $41,000
No wonder these truly exceptional apartment homes are selling so fast! People who come to see Royal Woods are amazed at what is offered here! They recognize the value instantly, and so will you when you see the lovely treed land, the shuffleboard and tennis court, the indoor heated pool with access to exercise and change rooms, the sun patio accessible from the pool, the hydro whirlpool and sauna, the beautifully designed Tudor library for quiet contemplation or reading, the recreation lounges (fully furnished), the hobbies, crafts and workshop areas for creative pursuits.
Open 10 a.m.-6 p.m.
Daily except Sundays
for appointments at other times call
Robert Young 477-8749
Mike Ruddy 656-4089
Murray Lawson 479-8813
George Black 479-8886
Park Pacific Investments Ltd.
383-4124
luxury apartment homes in 5 acres of treed property

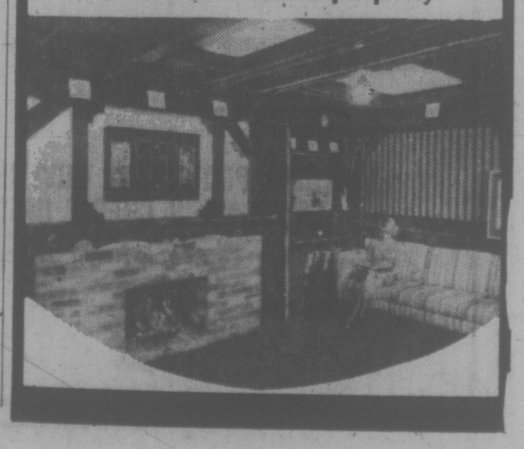

HOTEL SALES/MARKETING

The Holiday Inn — Downtown requires an experienced and qualified person in Hotel Sales/-Marketing.

Interested applicants should apply to:

Mr. G. Zavediuk—Innkeeper
Holiday Inn—Downtown
1110 Howe St., Vancouver

SALES—MARKETING

Major Canadian Company seeks presently successful individual for Victoria area. Up to $12,000 starting income for individual with executive insight, good education, ambition and responsibility. We are selective and we think you should be. Reply in confidence to

VICTORIA PRESS, BOX 186

ANNOUNCEMENT

Leonard Orrico
B.C. LAND SURVEYOR

wishes to announce the opening of his office at

No. 3-1020 McKENZIE AVENUE
Victoria, B.C.

479-1012

MARINE VIEWS OF VICTORIA

2 year old, 2,600 sq. ft. home. On quiet cul-de-sac. Professional finish on 2 levels. Rock facing, full length balcony—sundeck over carport. Large master bedroom, 13x21 plus second on main floor up. Large LR, DR and kitchen. Extra large bathroom, 2 fireplaces. Lower level—Large BR, family room, sauna, laundry and storage room. Oil and electric heat. Large double lot.

(Owner transferred)
Principals only ..... $91,500 (Offers)

To view phone owner 478-7406

CANADA-MEXICO EXCHANGE PROGRAM

for Young Specialists and Technicians

An opportunity for practical career oriented training in Mexico for Canadians, age 18 to 30 years, who have a good basic knowledge of Spanish, and who hold a degree from a university, college or institute of technology.

Information and application forms may be obtained by writing to:

Canada-Mexico Exchange Program for Young Specialists and Technicians,
Manpower Client Services Branch,
Department of Manpower and Immigration,
305 Rideau Street,
OTTAWA, ONTARIO.
K1A 0J9

Applications will be accepted up to February 2, 1976.

Manpower and Immigration — Main-d'œuvre et Immigration
Robert Andras, Minister — Robert Andras, Ministre

Explosive Bills Await Return Of Parliament

By RON CLINGEN
Times Ottawa Bureau

OTTAWA — The government must decide soon whether to stop Canada's 30th Parliament in its tracks and start afresh or return to a potentially explosive round of unfinished business.

The decision will likely be made before Prime Minister Trudeau leaves for a visit to Latin America Jan. 23.

But if the government chooses to prorogue overnight shortly after the current session resumes Jan. 26 and launches a new session — complete with Throne Speech — it will be wiping out its efforts on at least two key items of business.

Conservative House Leader Gerlad "Ged" Baldwin is convinced calling of a new session will jetison State Secretary Hugh Faulkner's important Time-Reader's Digest and citizenship bills.

"With the mood the way it is, it's highly unlikely the opposition will agree to carry over either of those two items," Baldwin observed. "Both would have to be started again from scratch."

Rather than risk open revolt from some of its backbenchers, the Liberal government withdrew the controversial Bill C-58 from its pre-Christmas priority list for debate and third reading.

But Government House Leader Mitchell Sharp insists the government is still firmly committed to passing the legislation and it will stand high on the action list if the current session continues until summer, as many observers now believe it will.

Main thrust of the bill is to lift a 10-year exemption given Time magazine and Reader's Digest which permitted them to be classified as Canadian when they were foreign owned. Also included is a sticky clause which stipulates that periodicals must be more than 80 per cent different from their parent publications in order to be classified as Canadian.

Time, which is planning to shut down its Canadian operatin when the new bill is passed, will receive a new lease on life if Parliament moves into a new session or if the Opposition bombards the bill with a threatened half-dozen or more amendments.

Also near the top of the list but likely to be shelved temporarily if Parliament moves into a new session is Faulkner's citizenship bill which would reduce the waiting time for citizenship to three years from the present five.

The act also takes the subtitle "British subjects" from Canadians and replaces it with "citizens of the Commonwealth." It removes the "good character" clause from the qualifications for citizenship applicants and puts women on an equal footing with men under citizenship laws.

Whether the Commons is still wading through the current session or has started a new one, it's almost certain to halt proceedings for a day on Friday, Feb. 20, as the PC leadership convention moves into high gear.

The House closed up for a day last July when the New Democratic Party picked Ed Broadbent as its chief and Tory House Leader Baldwin says there was a general understanding that the same thing would be done for the Tories.

To make up for the lost time, for Commons will likely tack an extra hour on to its daily proceedings for a week or so. An official announcement on the plan will probably come on Jan. 26 or shortly afterwards.

A new session is considered unlikely to hurt progress of proposed peace and security revisions to the criminal code.

Justice Minister Ron Basford says the government will press for speedy passage of the legislation once it is introduced so MP's positions don't harden on the emotional issue.

The bill deals with abolition of capital punishment, tighter gun control and parole laws, and would permit random roadside checks for impaired drivers.

Another change would prevent appeal courts from reversing acquittals rendered by lower court justices, as happened in the case of Montreal abortionist Henry Morgentaler. The bill would restrict appeal courts to ordering a new trial when doubtful about a jury verdiet.

The Commons will also tackle the Western Grain Stabilization Act which received second reading last May before being referrred to the House standing committee on agriculture.

The act is aimed at levelling off the "boom-bust" western economy by eliminating the sudden and sharp income declines faced by prairie grain farmers during poor crop years.

APARTMENT-ZONED LAND WANTED

1. Choice Fairfield site Suitable for condominiums.
2. Good rental apartment site in Greater Victoria area.

DIAMOND DEVELOPMENTS
388-6100, 24 hrs.

$36,500
NEW 2-BEDROOM STRATA TITLE DUPLEX
Only 1 unit left
Call
TONE BRITTON
REB HOMES LTD.
479-8301

HENDERSON REALTY LTD.
385-9741
HOME OF
3½%
COMMISSION
Full Service Realtors

CONVENIENT
financial services...

FIRST CITIZEN

A service we started in 1973 for people 65 and over.

Now extended to 60 and OVER

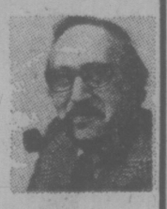

- Free chequing
- Free travellers' cheques
- Free money orders
- A safety deposit box for only 4.50
- An income tax return service at a modest fee
- Passport applications and free courier service to Vancouver Passport Office
- Special help with investment of retirement cash savings
- Employees who will take the time to help solve your problems

VICTORIA PROVINCIAL GOVERNMENT EMPLOYEE'S CREDIT UNION

People Helping People Since 1940

547 Michigan Street
V8V 1S5
382-5105

710 Broughton Street
V8W 1E1
385-1437

MUNICIPAL PERSONNEL DIRECTOR

A career opportunity exists for a senior personnel generalist to head the personnel and industrial relations functions in this fast-developing Municipality of 70,000 in Greater Victoria.

The Personnel Director reports to the Municipal Administrator, and is responsible for the direction and administration of all personnel tasks including recruitment and selection, training and development, labour relations, classification, wage and salary administration, benefit plans and communications.

Applicants must be knowledgeable in all aspects of personnel management, have advanced management training and extensive experience in senior level personnel work. Additional requirements include a high degree of maturity and judgment with well developed communication skills. A related university degree or equivalent post-secondary education is required.

A merit salary plan offers a starting range of $18,000 to $24,000 p.a.

Complete personal and career resumes will be welcomed by the undersigned, until 4:30 p.m., January 16, 1976.

Municipal Administrator,
Saanich Municipal Hall,
770 Vernon Avenue,
Victoria, B.C.
V8X 2W7.

LAKESHORE SCHOOL BOARD
requires an
ASSISTANT DIRECTOR GENERAL

who, under the authority of the Director General:

1. initiates and directs educational programmes and co-ordinates the Educational Divisions of the School Board including Adult Education
2. supervises the budget of the Education Division
3. attends Board meetings and Board committee meetings as advisor and resource person in educational matters
4. replaces the Director General whenever required to do so
5. performs any other duties which may be assigned to him by the Director General

The candidate—
i) must have a university education requiring at least 17 years of scholarity
ii) (a) must have three years experience as a Director of an educational service;
OR
(b) must have five years experience in educational services as a co-ordinator;
OR
(c) must have five years experience as a school principal,
iii) must be able to work in the French language
iv) must have a knowledge of the Quebec education system
v) will find it an advantage to be acquainted with the operations of the Lakeshore School Board

SALARY range according to Government scale $15,349 - $25,991 (under review).
The territory of the Lakeshore School Board includes the western part of the island of Montreal beginning with the City of Pointe Claire and parts of Pierrefonds and Dollard des Ormeaux and extends westward to the Ontario border
It administers five high schools, twenty-two elementary schools, and three special schools, with a school enrolment of approximately 17,000.
Complete curriculum vitae with an outline of the responsibilities and duties to be assumed as conceived by the prospective candidate should be submitted by January 30, 1976, to the Chairman, Lakeshore School Board, 450 Church Street, Beaconsfield, Que. H9W 3S4, with a copy to the Director General

City of Vancouver

AREA RECREATION MANAGERS BOARD OF PARKS AND RECREATION

The Recreation Service Division is now in its second phase of the reorganization to an Area Management method of administration.

The Area Recreation Managers, reporting to the Director of Recreation, will provide professional, administrative and supervisory direction over a variety of recreation facilities within a section of the City Responsibilities include preparation of budgets and long-range recreation plans, and liaison with community groups.

Applicants for Area Recreation Manager positions should possess a university degree including or supplemented by courses in Recreation, Physical Education, and/or Business Administration. Considerable experience in recreation including experience in a supervisory capacity is required.

The 1976 salary for this position is $19,416 to $23,352 per annum.

Letters of application, together with a detailed resume of education and experience, should be submitted within ten days to the Director of Personnel Services, 453 West 12th Avenue, Vancouver, B.C. Please quote Competition No. R-1365. This position is open to both Male and Female candidates.

January 10

CAREER OPPORTUNITIES
SASKATCHEWAN
DEPARTMENT OF FINANCE
Policy Analysis and Program Evaluation

The Budget Bureau (Treasury Board Secretariat) of the Province of Saskatchewan is interested in interviewing individuals seeking a dynamic career in Public Administration to fill a wide range of program evaluation positions.

THE POSITIONS:
The Program Evaluation Analyst is involved in the review of public expenditure programs on behalf of the Treasury Board, the priorities and management committee of the Cabinet.
The work focuses on the evaluation of new and existing programs which are proposed and undertaken by a wide variety of government departments and agencies. The evaluation considers the current policy thrusts of the Government, the social, economic and political implications of programs, and the relative merits of programming in the context of competing claims on resources.
These positions will be of interest to those interested in questions of public policy and the solution of problems facing government.

THE APPLICANTS:
All applicants must possess a university degree; preference is given to those with training in Economics, Business Administration, Public Administration or Political Science. Appointments are made at a variety of levels within a salary schedule ranging from $12,000 to $30,000 dependent upon academic training and experience. Promotion and tenure are entirely a function of ability and productivity.
Please forward applications, resumes or requests for further information to:

Mr. D. M. Wallace
Director, The Budget Bureau
Department of Finance
Legislative Building
Regina, Saskatchewan S4S 0B3

Closing Date February 6, 1976

PERSONAL LOAN COUNSELLORS

A major chartered bank has several openings for experienced lending officers who are interested in pursuing a challenging career. If you have a minimum of one year's experience, are self-motivated with good work habits, and enjoy dealing with the public, then call Mr Ron Morrison at 382-5108 or drop into the:

TORONTO DOMINION BANK
Douglas at Fort Branch
1060 Douglas Street
Victoria, B.C.

for a personal interview Salary will be based on experience and personal qualifications.

THE VANCOUVER MUSEUMS AND PLANETARIUM ASSOCIATION

The Board of Trustees invites applications for the position of Director of the Museums and Planetarium Complex which includes the Centennial Museum, Maritime Museum and the H. R. MacMillan Planetarium with an operating budget in excess of $1.4 million,

A strong background in administration is essential. Experience in or extensive knowledge of museums and/or other cultural institutions is highly desirable. An effective record in public relations would be a distinct advantage.

Terms and conditions of employment negotiable.

Applications, in writing, should include a career resume and the names of three or more references. Applications will be considered until the appointment is finalised and will be held in confidence.

Please forward resume to: Dr. B. G. Wilson,
Chairman,
Search Committee
c/o Centennial Museum
1100 Chestnut Street,
Vancouver, B.C.
V6J 3J9

SCHOOL DISTRICT NO. 62 (SOOKE)
ACCOUNTANT

School District No. 62 (Sooke) has an opening for an Accountant. The successful applicant will have completed at least the second year of the C.G.A. or R.I.A. program, or equivalent, and will be prepared to continue these studies. Reporting to the Assistant Secretary-Treasurer, this person will be responsible for all financial and purchasing details in a growing school district.

Some basic concepts of purchasing procedures, the Public Schools Act, and its financial ramifications would be desirable.

Salary will be at the rate of $15,000 per annum, and the successful applicant will commence duties as soon as possible.

A detailed resume listing previous experience, qualifications, together with written references should be forwarded by Tuesday, January 20, 1976 to:

Miss M. P. Rudge,
Secretary-Treasurer,
School District No. 62 (Sooke),
2227 Sooke Road,
Victoria, B.C.
V9B 1W9

Public Service Canada — Fonction publique Canada

Open to both men and women

Department of Supply and Services
Audit Services Bureau
Victoria, B.C.

AUDITORS

Salary: Based upon qualifications and audit experience, the Bureau offers salaries of up to $16,944. per annum. (Contract under negotiation)
Comp. No.: 76-V-DSS-3

DUTIES:
The Audit Services Bureau is one of the largest and most progressive auditing organizations in Canada and provides auditing services to departments and agencies of the Government of Canada. Successful candidates will be required to plan and conduct internal and operational audits of government departments and agencies, cost and financial audits of major industrial firms under government contract, audits of programs of assistance to industry and federal provincial cost-sharing agreements.

QUALIFICATIONS:
Applicants must be eligible for certification as a professional accountant (CA, CGA, or RIA), or have a University degree (Accounting Finance, Business Administration or Commerce). Applicants should have several years of progressive experience in public or internal auditing and must be willing to travel. Knowledge of the English language is essential.

Applicants who have successfully completed at least three years of the CGA or RIA program, are presently enrolled, and have auditing experience may be offered positions commensurate with their academic achievement and audit experience. This will also be of interest to CA students who have written their final examinations.

BENEFITS:
The Bureau provides training in EDP, as well as courses in Analytical and Operational Auditing, Statistical Sampling and Management Techniques and Approaches. Opportunities for advancement are excellent. Benefits include generous vacation, insurance, and pension provisions.

How to Apply
Forward completed "Application for Employment" (Form PSC 367-4110) available at Post Offices, Canada Manpower Centres or offices of the Public Service Commission of Canada, to:

Regional Staffing Officer
Public Service Commission
P.O. Box 11120, Royal Centre
500 - 1055 West Georgia Street
Vancouver, B.C. V6E 3L4

Please quote the applicable reference number at all times.

CAREERS

BOOK NOW . . .
Banquets, Receptions, Parties, etc.
from 25-1,100 People
STARDUST
385-1031

Common Food Coloring Causes Animal Cancer

WASHINGTON (UPI) — A top Food and Drug Administration researcher has concluded the nation's most widely used food coloring — Red Dye No. 2 — causes cancer in test animals, the FDA said today.

The agency said it will immediately review the report and take appropriate action — which could include a ban on the dye — within 10 days.

The statistical report came from Dr.David Gaylor of the agency's national centre for toxicological research in Arkansas, as part of the FDA's continuing review of the Red No. 2 safety question.

While such reports are normally internal documents, the agency said it was making this one public to "guard against uninformed specualtion" and to inform the public.

The red coloring is used for a wide variety of foods and cosmetics ranging from red soda pop to lipstick, pill coatings and candy. An estimated 1.1 million pounds of it were used in 1973.

Gaylor's report was part of an over-all review of all available animal studies which the FDA asked one of its advisory committees to undertake last November.

"Based upon the pathological findings of the recent study, it appears that feeding FD & C No. 2 at a high deseage results in a significant increase in a variety of malignant neoplasms (tumors) among . . . rats," Gaylor reported.

The agency said Gaylor's findings are based on "certain assumptions which must be evaluated" and his report has been submitted to both the advisory committee and other scientists for review.

That evaluation is underway, it added, and expected to be completed "in the next 10 days" after which the agency "will immediately proceed with whatever further action is warranted."

BRAND NEW!
1,650 SQ. FT. OF SPACIOUS LIVING
$78,500

Quality constructed family home, situated on approximately ¾ of an acre — in beautiful Metchosin area, with seclusion. Approximately 8 miles from downtown Victoria. Three bedrooms — could be five, en suite shower room, additional 4-piece main bathroom, large kitchen with extra cupboards, dining room with sliding glass doors to sundeck, wall-to-wall carpet throughout, walk-in closets, spacious living room with "water view," large basement, two-car carport, exterior finished in cedar siding.

Financing Available at 10½% First Mortgage

To View, Call:
TONE BRITTON — 479-8301
REB HOMES LTD.
BRAND NEW!

WOMEN'S HEALTH LECTURE TOPIC

A doctor specializing in preventive medicine will be among one of the instructors in a YM-WCA series of 10 noon lectures for woman.

The lectures will be held every Thursday from noon to 1 p.m., starting Jan. 15. Cost is 50 cents a lecture or $5 for the series with members paying $2.50.

Lectures will be as follows:

Jan. 15 — Sex discrimination in schools; Jan. 22 — the Berger recommendations on matrimonial property; Jan. 29 — transcendental meditation; Feb. 5 — marriage today; Feb. 12 — breast cancer prevention form; Feb. 19 — drugs and you; Feb. 26 — what about the children?; March 5 — improving your marriage; March 11 — women and work.

BUSINESSMEN

THE BRITISH COLUMBIA DEVELOPMENT CORPORATION
and
THE DEPARTMENT OF ECONOMIC DEVELOPMENT
recommend business management courses throughout the province as a means of improving management skills and capabilities.

Camosun College,
Community Education Services
is offering the following business management courses.

BOOKKEEPING FOR SMALL BUSINESS
DATA PROCESSING —INTRODUCTION
ECONOMICS FOR MANAGEMENT
EFFECTIVE BUSINESS LETTERS
EFFECTIVE COMMUNICATION
LABOUR—MANAGEMENT RELATIONS
MANAGEMENT POLICY AND PRACTICE
MANAGEMENT ACCOUNTING FOR SMALL BUSINESS
PERSONNEL MANAGEMENT
PUBLIC SPEAKING
PSYCHOLOGY FUNDAMENTALS
RETAIL MANAGEMENT
PUBLIC RELATIONS
WORK STUDY—MANAGEMENT ENGINEERING

Registration for these courses is in advance at Camosun College. For course starting dates, location and further information, please phone 592-1281, local 221.

British Columbia Development Corporation
272 Granville Square,
200 Granville Street,
Vancouver, B.C.

Environmentalists In Favor of Freeze

OTTAWA (CP) — The federal anti-inflation program drew support Thursday from environmental biologists.

The Canadian Society of Environmental Biologists praised the program because it advocates a less extravagant way of life.

Bill Fuller, a University of Alberta biologist, said that if people learn to tone down their expectations, this will greatly reduce the strain on the environment caused by industry.

He cited mining, hydroelectric projects and the exploitation of oil as factors and said that Prime Minister Trudeau was the first senior politician in the western world with the ocurage to say publicly that consumption must go down.

"When he first announced the wage and price control policy the reaction was pretty tame compared to how business and labor reacted to his call to reduce consumption," said Fuller.

The society also urged the federal environment and Indian affairs and northern development departments to protect sites designated ecologically significant by the International Biological Program.

The program, sponsored by the Geneva based Inter-Council of Scientific Unions, was a 10-year study done between 1964 and 1974 of the earth's agricultural resources and their ability to support life.

In another resolution the environmental biologists urged governments to bring them in on the planning stages of projects.

VICTORIA ALARM SERVICE LTD.
386-7505
25 Years Experience and Serving RCMP
Prov. and Federal Governments
Residential and Commercial
BURGLARY—FIRE—HOLD UP

BROWN BROS. on BLANSHARD
"People Helping People"
MORTGAGE FUNDS AVAILABLE
Current Rates of Interest
11¾% - 12%
385-8771 (Anytime)

Drug Penalties Raised for Pair

EDMONTON (CP) — Two men, one from Victoria, involved in separate cases involving heroin had their sentences increased by the appellate division of Alberta Supreme Court Thursday.

Lester Brian Affoler of Leduc, Alta., had his sentence for possession of narcotics for the purpose of trafficking doubled to six years, while Daniel Jerome Haley of Victoria had his sentence for the same offence increased to 4½ years from 3½ years.

LOCATION!
ISLAND, PAT BAY HWYS., DOUGLAS and SAANICH RD.

FOR LEASE
1750 Sq. Ft. WAREHOUSE
Ideal for Distributor or Service Business
AND
OFFICE SPACE
Two Floors of 2,000 sq. ft.
Easy Access, Ample Parking
STAN PELLAND - 598-5427
T. L. MANN & ASSOCIATES LTD., 598-5144

You are invited to visit
REALSPAN PROPERTIES LTD.
1031 Vancouver Street (Corner Fort and Vancouver)

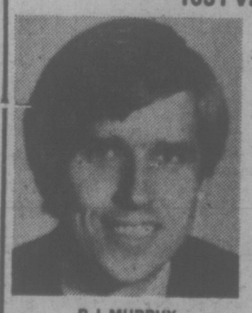

R. I. MURPHY

Realspan, which has been recently established by R. I. Murphy and John F. Colwell, wishes to extend an invitation to friends and clients to view the new premises.

It is our firm policy to continue providing complete real estate facilities. We intend to serve your real estate needs with professional integrity and careful consideration of your individual requirements.

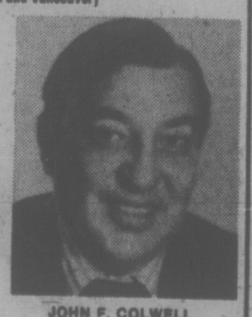

JOHN F. COLWELL

REALSPAN PROPERTIES LTD.
388-6454

Cessna Pilot Education gets you in the air fast. To save you time and money.
PHONE: 656-2833 or 656-4321
Cessna PILOT CENTER
$5.00
VICTORIA FLYING CLUB

the Bay

JANUARY STOCK-UP SALE IN HEALTH & BEAUTY AIDS

Skin soothers, grooming aids, and even closet organizers. Everything you need to keep in tip top shape is specially priced to let you stock up and save, now during the Bay's annual sale.

Delivery on 6 or more items only

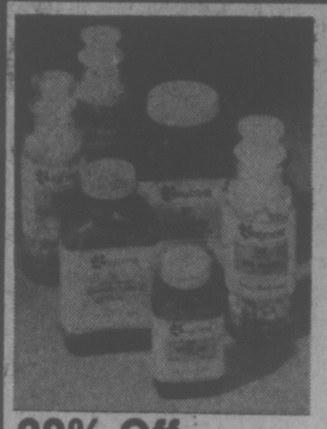

20% Off
All Baycrest Vitamins
Look for this very special, keep-your-strength-up offer.
Baycrest Ascorbic Acid. 250 pills. 99¢
Baycrest Daily Vitamins 300 pills. 3.19

Neo Citran
A hot drink medicine for colds. 10 doses per pack.
Sale Price, 1.29

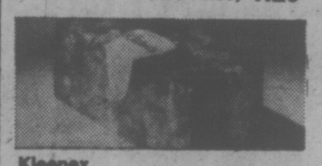

Kleenex
White only in the 200 per box size.
Sale Price, 2/1.08

Noxzema. Medicated skin cream in a 14-oz. jar.
Sale Price, 1.88

Oil of Olay. Regular or night cream.
Sale Price, 2.78

Second Debut. With CEF 1200. For that youthful glow. 340 ml.
Sale Price, 10.99

Nivea. Use nightly, daily or as a cosmetic base. 4.1 oz.
Sale Price, 1.28

Vaseline Intensive Care Lotion. Regular or herbal. Buy the 16-oz. size, get 30% free.
Sale Price, 1.79

Vaseline Intensive Care Bath Beads. Regular or herbal scents for a sweet smelling bath. 16 oz.
Sale Price, 1.48

Baycrest Absorbent Balls. For child care, cosmetic use, or first aid. 300 per pack.
Sale Price, 88¢

Baycrest Absorbent Swabs. 180 double tipped swabs per box.
Sale Price, 2/1.48

BABY NEEDS

Johnson and Johnson Baby Powder. For smooth skin on baby or yourself. 24 oz.
Sale Price, 1.99

14 oz. Sale Price, 1.38

VAPORIZERS
Cool Spray Vaporizer. Gives instant vapor without heat.
Sale Price, 10.88
Hot Vaporizer. With automatic shut-off.
Sale Price, 5.48

Heating Pad. Three heat settings plus removable cover.
Sale Price, 6.88

C.G.E. Sunlamp Kit. Equipped with button switch, adjustable holder and 8 ft. cord.
Sale Price, 22.98
Whitmar Hair Dryer. Blow dryer with 300 watts of drying power.
Sale Price, 19.99
Wahl Pro Styler/Dryer. 450 watts.
Sale Price, 25.99

DENTAL CARE
Crest Toothpaste. Regular or mint flavors. 100 ml.
Sale Price, 99¢
Scope Mouthwash. 17 fl. oz. of mouth refreshing germ killer.
Sale Price, 1.49
Colgate Dental Creme. To help fight cavities. 100 ml.
Sale Price, 99¢
Colgate 100 Mouthwash. 750 ml. size.
Sale Price, 2.39

PERSONAL CARE
Ban. Scented or unscented roll-on deodorant. 2.5 oz.
Sale Price, 1.49
Trac II Razor Blades. Shaving cartridges in a handy pack of nine.
Sale Price, 1.79
Carefree Tampons. Regular or super in a pack of 40.
Sale Price, 1.99
Stayfree Mini Pads. 30 per pack.
Sale Price, 1.29
Stayfree Maxi Pads. 30 per pack.
Sale Price, 1.99
Playtex Tampons. Regular or super. 30 per pack.
Sale Price, 1.78
Modess. Regular in a pack of 48.
Sale Price, 3.49

HOUSEHOLD NEEDS
Marigold Rubber Gloves. Small and medium sizes.
Sale Price, 1.08
Lysol Spray. For an odor free home. 14 oz.
Sale Price, 1.39
Metamucil. 12-oz. size.
Sale Price, 2.69
Benylin. 8-oz. size.
Sale Price, 1.89

Lanolin Cello Soap.
Fourteen bars of skin softening soap per pack.
Sale Price, 1.29

Listerine.
Kills breath germs on contact. 852 ml. (30 oz.) size.
Sale Price, 1.99

HAIR CARE
VO5 Hairspray. In regular, scented or unscented forms.
Sale Price, 1.89
Toni Home Permanent. For do-it-yourself curls. Regular formula.
Sale Price, 2.29
Johnson's Baby Shampoo. For you or your baby. 850 ml.
Sale Price, 2.99
Head and Shoulders Shampoo. A dandruff fighter in liquid form. 175 ml.
Sale Price, 1.49
Herbalessence Shampoo. For sweet smelling hair. 16-oz. size.
Sale Price, 1.68
Clairol Condition. A beauty pack for troubled hair. 4 oz.
Sale Price, 1.99
Clairol Final Net. A non-aerosol hair spray in scented or unscented formulas. 8 oz.
Sale Price, 1.49
Earthborn Shampoo. One for oily, one for normal and one for dry hair.
Sale Price, 1.99
Adorn Hairspray. Regular, scented or unscented.
Sale Price, 1.89
Health and Beauty Aids, Main Floor

Wooden Dress Hangers
Set of four with a smooth, clean finish.
Sale Price, 4/1.29
Wooden Pant Hangers. Set of three.
Sale Price, 1.49
Wooden Suit Hangers. Set of three with trouser bar.
Sale Price, 1.49
Slack Racks. Five tier rack with ribbed bars.
Sale Price, 1.49
Plastic Dress Hangers. Medium weight hangers in assorted colours. Set of 5.
Sale Price, 1.28
Drip Dry Hangers. Set of 10 specially coated hangers.
Sale Price, 1.29
Notions, Main Floor

FREE DELIVERY OF PRESCRIPTIONS INCLUDING PHARMACARE
USE YOUR BAYCARD PHONE 385-1311.

Where competitive prices are a policy, not just a promise.

Hudson's Bay Company

DAILY STORE HOURS 9:30 A.M. TO 5:30 P.M. THURSDAY AND FRIDAY TO 9:30 P.M.
PHONE 385-1311. FREE CUSTOMER PARKING.

Lower Fraser Cleaner, but Threatened

VANCOUVER (CP) — Dr. Irving Fox, director of the Westwater Research Centre which has been studying the lower Fraser River for the last four years, said Thursday the river is surprisingly clean now.

He immediately gave a warning that the river lies in the path of a dark cloud of irrevocable pollution. Whether it escapes depends upon priorities society is willing to accept, Dr. Fox said.

Speaking at a lecture, Dr. Fox said there is no single or simple solution to the pollution threat.

"Our studies indicate that today the water quality of the lower Fraser is surprisingly good when compared with other heavily used rivers of the world and in spite of the enormous amounts and kinds of wastes we are discharging into it," he said.

"But our studies also reveal a dark cloud on the horizon — unmistakable evidence that abnormal quantities of toxic substances are accumulating in the organisms of the river's ecosystem."

Dr. Fox said the river has a number of important commercial, recreational, ecological and psychological functions which are threatened by continuing pollution.

The problem, he said, is that pollutants come from a variety of sources, reach the river in a variety of ways — through sewers, through the air, from industrial pipes — and must be controlled in a variety of ways.

Even if treatment plants are upgraded, some pollutants will reach the river in other ways and the problem remains of what to do with toxic materials extracted by treatment plants, he said.

Roars Upset Neighbors

LACOMBE (CP) — This town, 60 miles south of Edmonton, is losing its roar — the roar that Stanley the lion used to make.

Stanley was a baby lion when he arrived at the home of Miriam Bradley a year ago, and although he's not yet full-grown, he weighs more than 500 pounds. So Mrs. Bradley is shipping him to an area farm where he'll stay in a heated outbuilding.

She decided it was time for a move when local residents expressed concern over the presence of the rapidly-growing lion.

REQUEST
weekend details — dial
CKDA
1220

CANADA'S No. 1 MOVER
Remember, we move families not just furniture

NELS UNICUME
DOWELL'S MOVING & STORAGE
630 Esquimalt Road 384-7191 Modern Palletized Storage
Overseas Shipping Specialists

Ye Olde Spaghetti Foundry
Corner of Wharf Street and
Bastion Square
Telephone
386-6359
DUE TO CONSTRUCTION ON WHARF ST.
we will be closed for lunch
Monday through Friday
. . . but we'll have all the more time to prepare for you that terrific
SPAGHETTI DINNER
Monday — Thursday 5 to 10 p.m.
Friday and Saturday 5 to 11 p.m.
Sunday 5 to 9 p.m.
And Saturday for Lunch 11:30 a.m. to 2:30 p.m.

the Bay

RED TAG DAYS
CONTINUE AT THE BAY
PERSONAL SHOPPING ONLY

An Opportunity Buy
FAMOUS MAKER SWEATERS
from 7.99
We've made a special purchase of some very well known brand name sweaters (we can't tell you the name, but you'll recognize it immediately) and we're passing the savings on to you. Styles include cardigans, placket, v-neck, notch collar and more. The colours are as numerous as the styles. The perfect sweater for casual wear.
Men's Sweaters

Here's Great Value
MEN'S LONG-SLEEVED DRESS SHIRTS
only 7.99
Our men's shirt buyer made a special purchase of well-known brand name shirts — and that means savings to you. They're the latest polyester/cotton shirt styles in your choice of plain colours or facny patterns. Sizes are 14½-16½ neck, and sleeves to fit most builds. Drop by the Bay today. You really shouldn't miss out on the savings.
Dress Shirts

DAILY STORE HOURS 9:30 A.M. TO 5:30 P.M. THURSDAY AND FRIDAY TO 9:30 P.M.
PHONE 385-1311, FREE CUSTOMER PARKING
Hudson's Bay Company

Lum, Campbell At Odds Over Financing

By PAT DUFOUR
Times Staff

Saanich Mayor Ed Lum and Capital Regional District board chairman Jim Campbell are at odds on how to finance the municipality's role in the regional plan.

Lum insists Saanich must have the commercial and industrial development denied it in the plan.

Campbell says the money should come from the provincial government.

In his inaugural speech this week, Lum warned that the regional plan must be amended if the municipality is to survive as an autonomous entity.

"Saanich will need money for residential development," Campbell agreed today, "But it should come from some other source. It's not clear in my mind that Saanich really wants to become another city with a large industrial-commercial base. This is one solution. But there are much better solutions to (Saanich's) financial problems."

Campbell said the new Social Credit government should provide more money to municipalities.

"We will have to figure out how to distribute financing to municipalities affected by the regional plan," Campbell said.

Campbell added that election promises made by Socred candidates committed the new government to give relief to municipalities.

"If the new government is true to the commitments some of its candidates made it should not take very long," Campbell said. "If the first session of the legislature doesn't produce a more rational cost-sharing formula . . . if that isn't their highest priority, they've conned us all."

Lum said provincial financing was "too iffy" and no viable way of ensuring that Saanich can still exist as an autonomous entity if it follows the guidelines of the regional plan.

"Governments change and policies along with them," Lum said, "We need some more commercial tax base to survive."

To support his contention that Saanich is happy with its mainly-residential role in the regional plan, Campbell pointed out that the municipality's three regional representatives (Lum, Ald. Sandy Noel and Ald. Fred Severson) had all voted in favor of the plan.

"This is true," Lum conceded. "We voted for the regional plan but we did a bit of lobbying first and found we would get support for amendments (that would allow commercial and industrial growth.)

"We didn't want to stir up enough fuss so that the plan would be delayed another year. This would not have been in the best interests of the other areas."

Saanich has to produce a community plan by Nov. 1 and has commissioned a $29,000 economic study by Ward and Associates of Vancouver to assist in the preparation of the plan.

Campbell said the regional district is not rigid in enforcing the plan and Saanich is able to submit amendments before the Nov. 1 deadline.

Campbell said the board would not condone development of "extremely large commercial development, like Mayfair", adding, "If there are to be regional commercial centres that are not identified on the plan at the moment they would have to be justified to allow an amendment to occur."

Lum said there are three proposals before council at the moment that are not allowed in the regional plan, including a new shopping centre and two high-density office buildings.

But, he reiterated, council is awaiting the Ward and Associates report, expected in March, before deciding what action to take.

Dumb Beast Hustles in the Hospital

By DON VIPOND
Times Staff

Behold the sleek computer — squatting in air-conditioned splendor, humming to itself in the giant laboratory at Royal Jubilee Hospital; fed and read by a platoon of technicians.

Does this mean that tomorrow's doctor will be a machine, with a memory disc for a brain, a video display for a face and a keyboard where the traditional stethoscope once dangled?

Never, says Dr. Ken Thornton, director of laboratories at the hospital. In fact he describes the computer as "a big dumb beast" but he does so with respect.

Anything that can handle a million little chores a second deserves some credit.

After all, the computer can only do basic arithmetic and remember what it's told. It can't think, won't talk and doesn't do anything unless ordered, and then only if you instruct it in just the right way.

The computer now comfortably ensconced in the laboratory is, in fact, a drudge. It gobbles up the menial jobs once laboriously done by people — and so it sets them free, says Thornton.

Jubilee is now one year into a $521,000 pilot project to speed by computer the torrent of information a hospital laboratory is expected to produce every day.

DR. THORNTON
. . . heads project

First of its kind in British Columbia, the program will take another four years to complete and is expected to serve as a model for other hospitals.

Thornton explains that 99 per cent of patients who come into hospital have laboratory tests and 10 per cent of those patients have hundreds of tests. The laboratory handled 14 million test units of work last year.

There are tests for blood sugar, blood gases, blood counts and so on. In the lab's chemistry division alone there are 460 kinds of tests doctors can order on a patient.

Most of the tests are handled by automated machines with tremendous speed, up to 700 an hour. But that's only half the battle. How do you record results, then get them to doctor or nurse, this morning, this afternoon, again tomorrow?

Where do you file this mountain of ever-changing information and how do you find it again in a hurry?

The computer does it — and the speed with which it does it is awesome.

A few taps on the keyboard and the machine goes clickety-click as it searches its memory, through the records, some of them massive, of 4,000 patients, at the rate of a million characters a second.

Then — blink — the sought-after names and numbers jump onto the display screen, little orange figures telling a story.

Want it in writing? Tap tap tap on the keyboard and with a gentle clatter, a printout jumps from another slot. The system prints at the rate of several lines a second — not words, lines.

Remember that the laboratory is just a central measuring place. The doctor wants information, the lab gets and delivers it, Thornton explains.

Supervisor Jean Weir questions laboratory computer

In the past 40 per cent of the lab staff's time was taken shuffling papers, handling results once they were produced. Now the drudge has taken this on.

That sort of improved efficiency has enabled the staff to cope with a 15 per cent annual increase in workload without adding people.

"We couldn't have coped without the computer."

Still, all the computer gear is still in the laboratory. The logical extention is to get those visual displays and keyboards down into the wards, beside the patient, into the emergency department.

That smart move is where the big dumb beast will be helping out next.

Victoria Times
SATURDAY, JAN. 10, 1976 13
SECOND SECTION

First Co-Op Store On Drawing Board

By AL FORREST
Times Staff

Victoria's first co-op store offering groceries at 10 per cent off and color TV sets $100 below market price will open this year if the association can sell at least 1,000 memberships in its drive which begins Wednesday.

Charles Norman, spokesman for the Greater Victoria Consumers Co-op Association, said they would have to bring in a minimum of $100,000 with memberships at $100 each to start the program.

The assiciation would buy land and build a warehouse-type building where food, clothing and appliances would be sold like in a discount store.

Prices, however, would be lower than discount levels, he said.

Norman said food prices, for example, would be as much as 10 per cent below the lowest price charged in Victoria.

It is not all gravy for the customer. In addition to the $100 fee to join, there is a weekly maintenance charge of $2.50 for all members.

'A customer would have to buy at least $20 worth of goods per week to make it pay. It would be a big benefit to a large family but probably not much of a saving for a single person."

Norman said there are four existing food co-ops in B.C. and three more planned, including the Victoria project.

Most successful one, he said, is in Nanaimo where there are several thousand members. The Nanaimo co-op has captured 40 per cent of the total grocery trade of the city, Norman said.

Besides Nanaimo, there are co-ops in Campbell River, Vancouver and Prince George.

New ones are pencilled in for Duncan, Victoria and Central Saanich.

Wholesaler for the co-ops is Federated Co-Op Ltd. of Saskatoon.

Norman said the big saving of co-ops is the low markup (because of discount-style marketing) and the fact it is a non-profit operation.

For example, the markup in Victoria will be 4.25 per cent, more than 10 percentage points below the typical store markup of 15 per cent.

Shopping at the co-op would be restricted to members only. The $2.50 weekly maintenance fee would have to be paid by all owner-members whether they shopped that week or not.

Norman said large savings were available for members who bought large orders on a regular basis.

The association is hoping to get 2,500 members but would start if a minimum of 1,000 sign up. The co-op is making arrangements with a credit union to loan $100 to those who wish to join.

Hit-Run Driver Kills Pedestrian

A 37-year-old Saanich woman, a deaf mute, was killed late Friday night in a hit and run accident as she and her husband walked home along Elk Lake Drive.

Saanich police said Elizabeth Ann Hughes and her husband Ken, also a deaf mute, were walking on Elk Lake Drive just opposite the entrance to Beaver Lake Park when she was struck by a car which then sped away.

The accident occurred shortly before midnight. Mrs. Hughes was taken to Victoria General Hospital and pronounced dead on arrival.

The couple was apparently walking towards their home at 5199 Rambler Road, a small street off Cordova Bay Road.

They had been in the Royal Oak Inn beer parlor and Saanich police are asking for help from anyone who saw them leave the beer parlor or saw them walking along Elk Lake Drive.

Police are searching especially for the drivers of two cars who may have been the last people to see the couple on the road.

One car is a small, red Toyota or Datsun and the other is a large station wagon with wood siding and a ski rack on top.

Anyone who can offer help is asked to phone the Saanich police department at 388-4321.

Mrs. Hughes' death marks the first fatal traffic accident in the Greater Victoria area in 1976.

MILLIONS FOR MARIGOLD

A $2,865,368 Central Mortgage and Housing Corporation loan has been granted to the Marigold Co-operative Housing Association for a co-operative housing project in Saanich.

The loan, which includes a federal government donation of $368,531, will help build an 86-unit housing complex at Passmore Place.

The complex will contain 31 three-bedroom and eight four-bedroom townhouses, 16 two-bedroom and 16 three-bedroom back-to-back townhouses, 11 two-bedroom and four three-bedroom maisonettes.

Provided under the National Housing Act, the loan is for a 40 year-term at eight per cent.

The Marigold Co-operative residents will share the recreational facilities with other residents of Passmore Place.

The co-operative project is phase IV of Passmore Place, the first three phases including the preparation of 20 single-family dwelling lots, 14 zero lot line homes, 66 townhouse and maisonette units.

Passmore Place is built on land leased from British Columbia under the management of the provincial housing agency, Dunhill Development Corporation.

Boards Promote Teacher Raises

Teachers on southern Vancouver Island will get their arbitrated 11.3 per cent pay raise — at least for now.

Dr. Mark Fisher of the Greater Victoria school board and head negotiator for the five south island districts, said the school boards have been advised to pay the teachers' increase, despite warnings from Education Minister Pat McGeer and Finance Minister Evan Wolfe that the increases will probably be rolled back to conform with federal wage guidelines.

Fisher said a statement issued by McGeer Jan. 2, asking that payrolls be adjusted in accordance with the guidelines, indicated that legislation would be forthcoming on the guidelines, but said the implications were not clear.

Teachers in the five south island districts were awarded a pay increase of 11.3 per cent by an arbitration board in late December.

It is still not known for sure whether the increase does actually exceed the guidelines. Other arbitration awards for teachers in the province have been as high as 14 per cent.

Representatives of the five districts met Friday and voted 4 to 1 to recommend that the increases be given, pending any legislation on the matter.

Fisher said he voted against the recommendation because he felt the arbitration award assumed that the guidelines would not apply, but it now appears that they do.

"If we're going to be responsible economically, we should have considered the guidelines the ceiling" he said.

"Basically, we're putting the ball back in Dr. McGeer's court," Fisher said.

Schmockey Schtick At Arena Jan. 19

Impromptu skirmishes on ice between opposing renegades wielding hickory sticks is classic Canadian entertainment.

On TV it's called Hockey Night in Canada.

Here it's Schmockey Night Jan. 19 at Memorial Arena, an annual farce in the name of charity to kick off a week-long Mother's March in aid of Kinsmen Rehabilitation Foundation for handicapped children and adults.

Two main matches will be featured, one between Hampton Hustlers and newspaper and broadcasting staffs; the other between Colwood RCMP and Victoria-Saanich-Oak Bay firemen. The Hustlers are a group of athletic people who offer to play anything, anytime, anyplace.

To raise the tone of the thing there will be chariot races between high school teams and a display by B.C. figure skating champion Susan MacDonald.

Tickets at $1 each are available from Kinsmen or at the arena box office.

The Mothers' March starts simultaneously, at 8 p.m., Monday, Jan. 19.

Ask The Times

Q. In various car commercials they speak of EPA tests in relation to gas mileage. K.W.

A. Environmental Protection Agency of the U.S.

Red Cross Donor Swell Sets Record

This year's blood donor campaign in Greater Victoria limped away to a disappointing start Thursday but bounced back Friday with the biggest clinic in the community's history.

There were only 142 donors at Sanscha Hall in Sidney on Thursday. Target was twice that number, which was the turnout at a similar clinic a year ago.

But Friday at a ships' clinic aboard HMCS Provider a total of 516 donors turned out, eclipsing the one-day record of 509 set last October at the Hillside shopping plaza.

An intership trophy was won by the crew of HMCS Gatineau, with 84 per cent of them donating blood.

For the first time in memory last year blood donors in Greater Victoria matched the amount of blood used in local hospitals by contributing 13,000 units.

Red Cross spokesman Gerry Savage estimates 13,500 donors will be needed this year to duplicate the feat. There will be two clinics at Red Cross House later this month.

The Pain of a Broken Hearth Caused by Bad Case of Flue

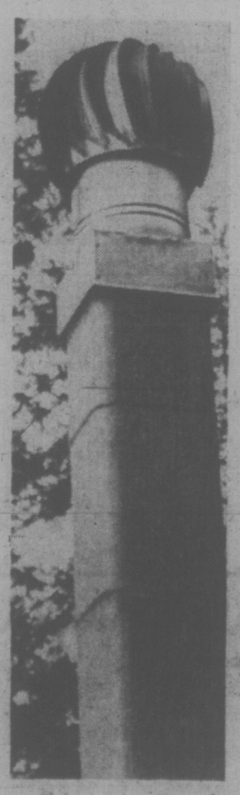

Crowning Touch

Quite tickled recently by Toronto columnist McKenzie Porter's report on the Pleasures of the Fireplace.

So much so, I have decided to write one on the Pleasures of Not Owning a Fireplace.

"As soon as we see guests floundering through the snow down our driveway," writes Porter, "my wife or I will put a match to a fireplace full of cherry logs."

At our place we would only do that if we didn't like the guests.

It all began when we got rid of the efficient but ugly, box-like wood burner in our Shawnigan chalet.

We had wanted an open fireplace but the chimney wasn't wide enough nor the supports beneath the floor strong enough.

We settled for having the wall bricked over and a free-standing fireplace installed.

An excellent young bricklayer from Duncan did a fine job of the wall.

But unfortunately I can't say the same about the fireplace people.

The first place we tried was a real disaster.

A rather plump young woman sat behind the counter chewing gum and reading and quite openly admitted knowing nothing whatever about free-standing fireplaces.

She stopped chewing gum long enough to tell me I could order from their catalogue — if she could find it.

I chose a rather nice-looking yellow model which I ordered along with a length of pipe and an elbow bend to take the smoke through a chimney hole in our wall.

A couple of weeks later I received a phone call telling me the fireplace had arrived but the manufacturers could not supply an elbow bend to go with it. The plump girl went back to chewing gum and I went out to try somewhere else.

At a department store where a man insisted on selling me a bright orange fireplace plus a length of pipe and elbow bend which were too large for the flue.

★

"Ask the bricklayer," he suggested, "he'll say it's fine."

The bricklayer didn't say it was fine. It was too big. So back it went and they had no smaller ones.

We were starting to shiver.

Finally, the ideal fireplace. The right size, a light beige that matched the bricks. Only one small problem — it was a new store with plenty of fireplaces but no elbow bends. They'd have one there in three days.

Those three days stretched into weeks — and weeks and weeks. Snow fell and we sat miserably and looked at our useless fireplace.

Then one day, just as we were losing faith there was such a thing as an elbow bend . . . a miracle! It arrived.

Got it hooked up and the whole family sat expectantly as we lit that first piece of paper; those first few sticks.

So pretty.

But wait. It was also smoky. Sure the logs crackled cheerily but a steady stream of black smoke spewed out the front and started to fill the room.

"It's not quite as bad tonight, is it?" I'd say hopefully on successive nights, peering through the fog obscuring my wife.

Great satisfaction from consuming tea and toasted crumpets around a log fire, writes Porter. Only if you are able to SEE said tea and crumpets, says I.

Aha! The answer.

"Your chimney isn't tall enough with all those big trees around," they told me — so not enough draft.

Next scene: My wife and I had balanced precariously on the roof, adding and securing with mortar, five one-foot high chimney bricks.

Alas, it didn't cause the smoke to disappear.

The young man back at the store couldn't believe it. The design of the fireplace was not to blame, he insisted. Hundreds had been sold, it was guaranteed not to smoke.

More weeks passed while winter's worst came and went. Finally, as snow gave way to snowdrops, the young man in the store came up with the "solution."

He produced a rather marvellous-looking contraption — kind of like a large metal crown — which sits atop the chimney and spins majestically in the wind like a weather-vane. And, of course, it's supposed to draw the smoke upward.

Well, that certainly did the trick — we can't see the smoke because we can't see anything. We can't even see the fireplace!

So much smoke pours out now that the furniture is all turning black.

"If that doesn't work," the young man in the store had insisted, "bring it back and we'll try something else." But you know, I don't think I've got the heart.

max low

San Francisco Prepares for Battle

TORONTO (CP) — Only an owners' vote stands between Toronto and a major league baseball franchise.

San Francisco Giants have been sold to a Toronto group for $13.2 million and the last major hurdle remaining—barring any successful lawsuits—is the approval by nine of 11 rival National League team owners of the sale and transfer to Toronto.

The owners meet Wednesday at Phoenix, Ariz. If they approve, the Giants will start play in April at the refurbished Canadian National Exhibition stadium, also home of football's Toronto Argonauts.

Announcement that an agreement for the sale of the Giants had been reached was made at a news conference late Friday by Paul Godfrey, chairman of Metropolitan Toronto council.

Labatt's Breweries of Canada Ltd., and Vulcan Assets Dominion Ltd., each have a 45-percent share in the venture. Canadian Imperial Bank of Commerce owns the remaining 10 per cent.

Vulcan Assets is controlled by R. Howard Webster of Montreal, who is chairman and president of the Toronto Globe and Mail.

Most of the team owners who commented on the sale were non-committal Friday night on how their vote would go Wednesday. Several said they can be expected to go along with the transfer, if the financial end of the deal is sound.

However, three—Los Angeles Dodgers Walter O'Malley, New York Mets M. Donald Grant and Pittsburgh Pirates John Galbreath—did voice some concern about the possible move.

If the three did vote against the move, Toronto's chance would be scuttled as it would only have eight of the necessary nine votes.

Even John McHale, president of Montreal Expos, sounded cautious in referring to the needed league approval by pointing out the league also has problems with Washington and Seattle.

Washington has been without a baseball club since 1972 when the Senators moved to Texas. Seattle is threatening a lawsuit against the league if there is no club for that West Coast city to replace one that was moved from Seattle in 1970.

However McHale, a member of the expansion and relocating committee, did say there is a mood among the owners that is "favorable towards major league baseball in Toronto."

There have even been lawsuits threatened directly against the move.

Newly-elected George Moscone, serving his first full day as mayor, talked of a suit in excess of $10 million and vowed: "We will not, under any set of circumstances, settle for loss of the San Francisco Giants."

County supervisor Quentin Kopp said: "They'd better set aside $23.5 million (the amount the city still owes on the ball park). I'm ready to fight."

Allen Murray, an insurance man who heads the Giants Booster Club, said: "There won't be any $5 million suit; it will be an $80 million suit."

Charles Ruppert, executive vice-president and secretary-treasurer for National Exhibition Co., the team's San Francisco owner, said the Toronto bid "was the best offer." But Mayor Moscone said he will hold weekend meetings with representatives of two other bidding groups that want to keep the franchise in San Francisco.

One is headed by Robert Lurie, a San Francisco financier and a member of the Giants board of directors. The other is headed by Richard Rossi of New York.

Baseball already faces trial over a $21-million suit in Seattle opening Monday, based on the transfer of Seattle Pilots to Milwaukee in 1970.

Mayor Wes Uhlman of Seattle called the agreement to sell the Giants to the Toronto group instead of giving a franchise to Seattle "the shoddiest possible treatment of Seattle taxpayers and sport fans that one can imagine."

Of the total cost for the club, $5.25 million is to be put aside in a special fund. Ruppert explained the fund would be used to "meet certain possible obligations with respect to the transaction."

This was interpreted to mean meeting the cost of breaking the team's Candlestick Park lease with the city of San Francisco, which runs until 1994 at a cost of $125,000 a year. The team had not paid last year's rental either.

Ruppert said the Toronto group finally received the nod over several other bids because it was the "best offer."

In 1974 the Giants experienced their worst season with only 519,000 fans showing for their home games. They drew only 3,000 more last year with a third-place team.

bill walker

All Hail the Soviets —Until the Next Time

One week's work, and, according to the Seattle Post-Intelligencer, when new coach Jack Patera of the Seattle Seahawks was asked who he would pick if he had a chance to draft O. J. Simpson or Mean Joe Greene, he took about three seconds to answer: "I'd take Greene."

So much for running backs. Defence is still the key in professional football.

And now in his 26th year in the sports, George Blanda often fields that persistent question: when will he retire? His answer: "I tried it once in 1959 (he had a pay dispute with the Chicago Bears), and I didn't like it." And also in the what-they-are-saying department, here's Cornell Green, retired defensive back of the Dallas Cowboys, on when a player should retire: "When he's too tired to make the post-game parties Sunday night."

Incidentally, the Seahawks, who will be playing in the NFL in the 1976 season, will be sending a speaker to our annual Sports Celebrity Dinner. You may recognize the name. It could be Vince Lombardi Jr. and everyone remembers what his late pappy meant to the game. As for tickets ($12.50) to the dinner, Don Waldelyn is the chairman. But hurry. Time's a wastin'.

★ ★ ★

It was interesting to see what Serge Savard of the Montreal Canadiens had to say about the Russian hockey system and it bears repeating. Savard said the Soviet style was better. "I'd rather play their style than the game we play. There were no fights, no vicious penalties, nothing. I think if we don't change in the NHL, we are not going to improve hockey."

Savard would also like to see the pro teams cut to 12 from the present 32. "It would be better for hockey." Hear! Hear! And maybe that will be the trend of the future because just a few days ago there was the wire story warning junior hockey players that only the first-round draft picks are likely to be offered NHL contracts this spring, but even that isn't certain. And with several WHA clubs in financial straits, the honeymoon, it appears is over: and job hunting will be chancy even for the best.

Then of course there was the night that all hockey fans became "believers." That was Thursday and nearly everyone gave full marks to the Soviet Red Army team for its victory over Boston Bruins. Certainly, Vladislav Tretiak, the Soviet goaltender, was the individual star of the piece. But that remark is commonplace now. He is that much superior. Still, the Russians refused to crack under the terrific pounding they took early from the Bruins; and the thought here at the time was that if there had been an NHL referee in the building, there would have been more penalties called, and more to the Bruins. The NHLers played by their rules, to the hilt, and still it wasn't enough.

★ ★ ★

The Rangers' Phil Esposito, recruited for the prime color spot on the game telecast, didn't do much to enhance any reputation he may have as an expert. Better he should play. He bleated and moaned throughout the game and offered several excuses for the Bruins, a few of which were valid. And then when Wayne Cashman of the Bruins chopped at Boris Mikailov after a Russian goal, Esposito commented: "That was a good two-hander. I think he was frustrated." On the play it appeared that goalie Gilles Gilbert had been stripped of his stick by Mikailov before Valeri Kharlamov scored, but the two-handed chop was vicious nonetheless. And there has to be the wonder here what the reaction would have been if the situation had been reversed and it was a Russian who had delivered the blow? Hoo there, boy, there might have been a ruckus.

It's likely that New York Islanders may make things interesting for the Wings of the Soviet tonight because they are a highly-disciplined club. But really, it's up to the Philadelphia Flyers to salvage what balm is left for the NHL in Sunday's set-to. That's for the championship of everything, both clubs being league titleholders and all that. And then there will be the weeping and gnashing of teeth until September when the next super-series, world class, takes place on our shores.

Or as that great humanitarian and author Edmund Vance Cooke would say: "What is a failure? It's only a spur to the man who receives it right; and it makes the spirit within him stir to go in once more and fight."

Right fellows? Let's hope so. Then maybe it'll be our turn.

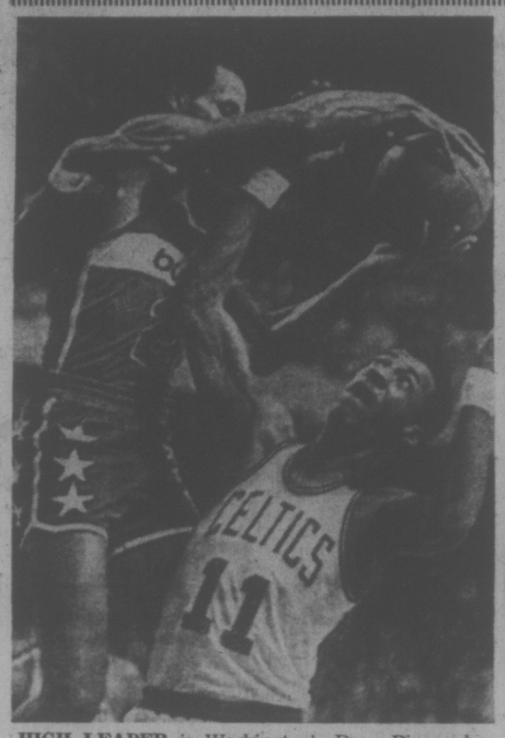

HIGH LEAPER is Washington's Dave Bing, who grabs rebound away from apparently-surprised Charlie Scott (11) of Celtics during National Basketball Association game Friday in Boston. Bing connected for 34 points but Bullets dropped 118-113 decision to Celtics, who got 27-point effort from Scott. (AP Wirephoto)

EVEN CELT PILOT JOINS IN MOANS

By The Associated Press

Boston Celtics came away with the victory, but neither coach was very happy about it.

The Celtics defeated Washington Bullets 118-113 Friday night in a National Basketball Association game while both Boston coach Tom Heinsohn and Washington coach K. C. Jones complained about the officiating.

"They gave him (Washington's Mike Riordan) about five minutes to recuperate in a 20-second injury time out," Heinsohn said. "They could have performed a surgical operation on the man in that time. I'm going to call the league office on the play. We've got the films to back us up."

Jones was equally dismayed.

"When they go to the line 33 times and we only go 19 times, there's something wrong," Jones said. "Did we run out of gas? The Celtics should have run out of gas just walking to the line."

Boston 118, Washington 113.
Chicago 107, Buffalo 100.
Philadelphia 109, Los Angeles 106.
Milwaukee 102, Detroit 95.
Seattle 112, Phoenix 110.

Fitzsimons Zips To Top-Spot Tie

TUCSON, Ariz. (AP) — Veteran Dave Hill, insisting he isn't playing well just as he usually does when he wins, fashioned a three-under-par 69 that gave him a share of the second-round lead Friday in the $200,000 Tucson open golf tournament.

But while Hill, first-round leader Gibby Gilbert and young Pat Fitzsimons shared the lead at 137, a battery of golf's big guns wheeled into position for a shot at the $40,000 first prize.

Johnny Miller, Tom Weiskopf, Lee Trevino and British Open champion Tom Watson all were within easy striking distance for the title in this event that serves as the kick-off tournament for the season.

Fitzsimons, 25, winner of the Los Angeles Open last year, had the day's best round, a 65, to claim his piece of the lead.

Dave Hill	68-69—137
Pat Fitzsimons	72-65—137
Gibby Gilbert	66-71—137
Tom Watson	70-68—138
Tom Weiskopf	67-71—138
Bobby Mitchell	69-69—138
Lee Trevino	72-67—139
John Schroeder	69-70—139
Bruce Lietzke	72-67—139
Frank Conner	68-71—139
Johnny Miller	70-69—139
Dave Stockton	73-66—139
Curtis Sifford	68-72—140
Jerry Heard	69-71—140
Gene Littler	70-70—140
Lou Graham	71-69—140
Fred Marti	73-68—141
Larry Hinson	70-71—141
Mason Rudolph	69-72—141
Rod Funseth	71-70—141
John Mahaffey	72-69—141
Tom Jenkins	72-69—141
Jerry McGee	72-69—141
Phil Rodgers	68-73—141
Don January	71-70—141
Howard Twitty	71-70—141

Czech Olympics Give Cats Lesson in Hockey Finesse

By ERNIE FEDORUK
Times Staff

An emphasis on skating, shooting and passing enabled Czechoslovakia's Young Olympics to score a clear-cut victory for the finesse fundamentals of hockey.

A superiority in the three fundamentals was very much in evidence Friday night as the visiting Czechs posted an 8-2 exhibition victory over Victoria Cougars of the Western Canada League.

The triumph, recorded before a disappointing turnout of only 2,671 fans at Memorial Arena, boosted the Czechs' record to seven wins and one loss on a Canadian tour that winds up Sunday in Medicine Hat.

The Olympics, all under 23 years of age and selected for the Canadian tour from six club teams in Czechoslovakia, earned full marks for their victory.

They consistently showed the strong skating and smart passing that has come to be recognized as a trademark of European teams. But it was shooting, once considered a European weakness, that hurt the Cougars hardest.

Their shots had varied strength, including power, intelligent timing and accuracy.

There was no warning when left winger Jaroslav Pouzar scored the Czechs' first goal with a sudden wrist shot.

Well-placed and sizzling shots featured a four-goal burst within a span of four minutes and three seconds that broke the game open midway in the second period.

More good shots and superb, controlled passing led to Olympics' final three goals—all on power-play situations as the Cougars paid the penalty for excess aggressiveness.

All the while, the disciplined Czechs never stopped skating.

But for the work of Murray Bannerman and rookie Steve Hanna, who tended Victoria's goal for the final 10 minutes, the Czech shooters might have hit double figures as they outshot Cougars 48-23.

Never were the finesse fundamentals better stressed than on Olympics' final goal. With Victoria defenceman Don Johnson serving a charging penalty, the Czechs controlled the puck in Cougars' zone for 38 seconds without taking a shot. When they figured it was time, Vladimir Miklosovic pulled the trigger. Not even an act of parliament could have prevented that goal.

★ ★ ★

First Period
1. Czechoslovakia, Pouzar (Chalupa, Stastny) 9:31.
Penalties: Dvorak (C) 0:35; Anderson (V) 5:26; Ewasiuk (V), Chalupa (C) (minors), Brudel (C) (misconduct) 18:30.
Second Period
2. Victoria, McDill (Gloeckner) 1:35.
3. Victoria, Ewasiuk (Hill) 8:05.
4. Czechoslovakia, Cernik (Tarant, Milkosovic) 8:54.
5. Czechoslovakia, Stastny (Pouzar) 9:52.
6. Czechoslovakia, Veborry (Cernik, Miklosovic) 11:20.
7. Czechoslovakia Stastny (Brudel, Dvorak) 12:37.
8. Czechoslovakia, Veborry (Sandrik) 17:23.
Penalties: Stastny (C) 0:43; Krook (V) 3:19; Richter (C) 4:21; Gustafson (V) 13:07; Durston (V) 14:07; Henderson (V), Kalal (C) 19:34; Fenske (V), Tarant (C) 19:37.
Third Period
9. Czechoslovakia, Sterbak (Sandrik, Veborry) 14:52.
10. Czechoslovakia, Miklosovic (Kalal) 16:45.
Penalties: Tebutt (V) 4:50, Stastny (C) 6:35, McDill (V) 8:20, Kalal (C) (double minor) and Hill (V) 8:34, Henderson (V) 14:21, Johnson (V) (minor and misconduct) 15:22.

Stops by:				
Jaor (C)	11	5	5	—21
Bannerman (V)	10	16	8	
Hanna (V)				6—40

Attendance 2671.

But for the four-minute span in the second, and some senseless penalties at the end, the Cougars gave it a game try.

Jeff McDill and Dale Ewasiuk scored Victoria's goals to provide a temporary 2-1 lead, but the unexpected absence of defenceman Tim Williams and centre Mike Will hurt.

Williams became ill in the early hours Friday morning and was rushed to hospital. Doctors were still trying to diagnose the cause of his stomach ailment.

Will suffered a pulled groin muscle in practice Thursday and couldn't skate the following day.

Both are doubtful starters for tonight's important WCHL meeting with New Westminster Bruins at Memorial Arena.

As replacements for Will and Williams, Cougar coach Pat Ginnell recruited Kevin Krook and Randy Betty from Maple Ridge Blazers, a B.C. Junior League team operated by New Westminster. Both the Bruins and Nanaimo Clippers, Victoria's BCJHL affiliate, played Friday night and were unable to bolster Cougars' lineup.

If Will and Williams are unable to play tonight, Ginnell will recall three players from Nanaimo.

Ted Enjoys Shift to Cents

It looks as if Ted Olson likes his new surroundings.

The rugged junior hockey player was acquired by Calgary Centennials in a Western Canada Hockey League trade with Edmonton Oil Kings Friday and promptly scored two goals to help the Centennials whip the visiting Regina Pats 7-3. He was also charged with two minor penalties and one major and sparked the club with his aggressive play.

In other contests, New Westminster Bruins opened up a four-point lead over second-place Kamloops in the Western Division with a 7-2 win over the Chiefs and Saskatoon Blades doubled the score on Medicine Hat Tigers 6-3.

Clint Eccles had three goals for the Centennials, last in the Western Division, while Gary Rissling and Roy Sommer added singles. Regina, last in the East, had goals from Doug Keil, Al Dumba and Gerald Minor.

Five players—Regina's Mike Wirachowsky and Rob Tudor and Calgary's Chris Dyer, Morley Scott and Rissling—were ejected as a result of fighting.

MEDICINE HAT (3): Greg Carroll, Gary Gilchrist, John Hilworth. SASKATOON (6): Berne Federko 3, Del Chapman, Brian McGregor, Blair Chapman. Attendance: 2801.

KAMLOOPS (2)—Reg Kerr, Alan Young; NEW WESTMINSTER (7) — Rick Shinska 2, Mark Lofthouse 2, Barry Beck. Attendance: 3458.

REGINA (3) — Doug Keil, Al Dumba, Gerald Minor; CALGARY (7) — Clint Eccles 3, Ted Olson 2, Gary Rissling, Roy Sommer. Attendance: 2360.

What Can He Say?

By The Canadian Press

Tommy McVie was almost speechless.

You couldn't blame the coach after his Washington Capitals were blanked 5-0 by California Golden Seals in a National Hockey League game Friday night.

"There's not much I could say after a game like that, but I at least had the nerve to come out," he said.

The loss extended the Capitals' winless streak to 20 games — 17 defeats and three ties. They have been outscored 113-44 in that span and shut out four times in their last seven games.

Their record plunged to 3-34-5. The Capitals last won a game Nov. 26, beating Los Angeles 7-2. They have lost five in a row since McVie took over as coach and Max McNab as general manager Dec. 30, replacing Milt Schmidt who was fired from both positions.

In the only other game scheduled, Chicago Black Hawks and Atlanta Flames battled to a 1-1 draw.

Cliff Koroll scored Chicago's only goal early in the second period to give the Black Hawks their tie with the Flames.

The tie extended Atlanta's undefeated streak to five games, increased their unbeaten string at home to 10, and gave them a 14-4-3 record in their last 21 games.

★ ★ ★

PATRICK DIVISION	P	W	L	T	F	A	Pts.
Philadelphia	41	27	6	8	184	114	62
NY Islanders	40	21	12	7	162	100	49
Atlanta	43	22	16	5	144	117	49
NY Rangers	39	15	20	4	122	156	34
SMYTHE DIVISION	P	W	L	T	F	A	Pts.
Chicago	40	16	10	14	128	108	46
Vancouver	38	15	16	7	128	127	37
St. Louis	39	14	20	5	119	141	33
Minnesota	39	12	25	2	85	139	26
Kansas City	41	11	26	4	96	165	26
ADAMS DIVISION	P	W	L	T	F	A	Pts.
Buffalo	39	23	11	5	174	116	51
Boston	39	21	9	9	138	112	51
Toronto	40	17	15	8	132	127	42
California	41	15	23	3	114	133	33
NORRIS DIVISION	P	W	L	T	F	A	Pts.
Montreal	40	28	6	6	168	81	62
Los Angeles	42	22	18	2	138	143	46
Pittsburgh	39	15	20	4	155	162	34
Detroit	40	13	23	4	106	146	30
Washington	42	3	34	5	112	218	11

Next games: Tonight — NY Rangers at Kansas City; Detroit at Montreal; Vancouver at Pittsburgh; Los Angeles at Toronto; St. Louis at Minnesota; California at Boston.

CHICAGO 1, ATLANTA 1
First Period
1. Atlanta, Krvskow (10) (Ecclestone) 15:31.
Penalties—Mulvey (C) 0:59; Flett (A) 15:57.
Second Period
2. Chicago, Koroll (10) (Mikita, Marks) 7:07.
Penalty—Russell (C) 4:03.
Third Period
No scoring.
Penalties—None.
Shots on goal

Chicago	7	7	8—22
Atlanta	12	6	9—27

Goal—Esposito, Chicago; Myre, Atlanta.
Attendance—14,806.

CALIFORNIA 5, WASHINGTON 0
First Period
1. California, MacAdam (13) (Murdoch) 10:29.
2. California MacAdam (14) (Murdoch, Maruk) 10:59.
Penalties—Clement (W) 12:21; Klassen (C) 14:13.
Second Period
3. California, Ahern (2) (Moxey, Klassen) 10:12.
4. California, Klassen (5) (Ahern, Moxey) 10:40.
Penalties—Stewart (W) 1:24; Brossart (W) 9:18; Gryp (W) 9:49; Frig (C) 11:38; Christie (C) 14:08.
Third Period
5. California, Maruk (14) (Gardner, Murdoch) 7:21.
Penalties—Bailey (W) 5:24; Hampton (C) 8:19; Hampton (C) 15:12.
Shots on goal

California	13	12	6—31
Washington	4	7	13—24

Goal—Simons, California; Low, Washington.
Attendance—7426.

Big Margins In Hoop Play

First-round decisions in an eight-team junior high school girls' basketball tournament proved to be clear-cut Friday.

Belmont, the host club, crushed High Rock 43-18; Colquitz thumped Centreal 40-17; Cedar Hill defeated Oak Bay 43-28, and Reynolds downed Parkland 53-21 in the Belmont tournament co-sponsored by the Victoria City Police Athletic Association.

Play in the tournament, expected to be an annual affair, resumed this morning and will wind up with the championship final at 8:30 this evening.

Jets Jolted

By The Canadian Press

The three division leaders in the World Hockey Association found the going tough against lesser teams Friday night.

Winnipeg Jets, first in the Canadian Division, were unable to take advantage of several excellent scoring opportunities as they lost to Indianapolis Racers 2-1 in overtime. New England Whalers, Eastern Division leaders, saw their seven-game unbeated string at home snapped 5-3 by San Diego Mariners.

Cleveland Crusaders were locked in a close contest against Houston Aeros before the Aeros increased their first-place margin in the Western Division with a 6-5 victory.

In other WHA action, Edmonton Oilers beat Toronto Toros 5-3.

The Jets had a chance to increase their six-point edge over the idle Quebec Nordiques but were plagued by bad passing and costly defensive errors.

CANADIAN DIVISION	P	W	L	T	F	A	Pts.
Winnipeg	44	28	16	0	180	123	56
Quebec	42	24	16	2	163	168	50
Calgary	40	23	15	2	162	129	48
Edmonton	45	17	26	2	151	187	36
Toronto	41	14	24	3	170	200	31
EASTERN DIVISION	P	W	L	T	F	A	Pts.
New England	39	19	18	3	121	117	41
Cincinnati	40	18	21	1	151	179	37
Indianapolis	40	16	22	2	110	123	34
Cleveland	39	15	22	2	131	141	32
WESTERN DIVISION	P	W	L	T	F	A	Pts.
Houston	37	24	13	0	155	129	48
San Diego	39	18	17	4	150	135	40
Minnesota	35	18	14	3	117	121	39
Phoenix	38	17	18	3	137	133	37
Ottawa	38	14	23	1	120	153	29

Next games: Tonight — San Diego at Quebec; Houston at Minnesota; Ottawa at Phoenix.

SAN DIEGO (5): Kevin Morrison (8th and 9th), Don Burgess (9th), Joe Noris (18th), Wayne Rivers (8th). NEW ENGLAND (3): Thommi Abrahamsson (10th), Rosaire Paiement (12th), Gordie Roberts (3rd). Attendance: 9403.

INDIANAPOLIS (2): Reg. Thomas (13th), Al Karlander (5th). WINNIPEG (1): Mike Ford (9th). Attendance: 7404.

TORONTO (3): Frank Mahovlich (21st) Lou Nistico (5th), Jim Dorey (7th). EDMONTON (5): Norm Ullman (15th and 16th), Rusty Patenaude (25th), Skip Krake (8th), Bruce MacGregor (11th). Attendance: 6071.

HOUSTON (6): Don Larway (13th and 14th), Gordie Howe (11th), Murray Hall (11th), Glen Irwin (3rd), John Tonelli (11th). CLEVELAND (5): Rich Leduc (17th and 18th), Al McDonough (16th), Jim Harrison (14th), Ron Ward (16th). Attendance: 10,269.

BUCKS BLAST LAKERS

Victoria Home Buckaroos opened an eight-point lead over third-place Lake Cowichan by trouncing the Lakers 10-2 in Big Six Hockey action Friday.

Randy Krantz paced the second-place Bucks with three goals while Bill Pettinger added two. Dan Roy, Doug Berger, Neil Palone, Ron Williams and Dave Pettinger scored singles.

Neil Sanders and Doug Hanna connected for Lakers, who were out-shot 37-23 in the game at Lake Cowichan.

Five Rinks Eliminated

One Victoria rink won and two lost their first starts in the Vancouver Island senior men's curling playdowns, and early playoff disappointment came to five women's foursomes Friday.

Rinks skipped by former national Elks champion Gordie Stewart of Duncan, Gordie Moore of Victoria, George Bayford of Campbell River and Glen Phillips of Nanaimo won first-round games in the Island senior final at Lake Cowichan.

Stewart defeated Dave Johnston of Victoria 7-2; Moore, a two-time winner of provincial senior honors, downed Nanaimo's Gene Koster 8-6; Bayford upset Gord Walker of Victoria 6-4, and Phillips edged Lorne Vanetta of Courtenay 6-5.

Play continues today and winds up Sunday. Two rinks will advance to represent the Island in the Coast final Jan. 30-Feb. 1 at Vancouver.

At Playland Curling Club, rinks skipped by Helen Garraway of the Racquet Club, Noreen Gudbranson of Esquimalt, Judy Christensen of Victoria, Terry Batters of Playland and Duncan's Joan Hepburn suffered two losses on the first day and were quickly eliminated from contention in the women's South Island playdowns.

Mary Matheson of Racquet Club, Ollie Reid of Playland and Ellie Geise of Duncan each won two games.

The double-knockout competition also winds up Sunday with two rinks advancing to the Island playdowns.

Women's results:

Ollie Reid (P) 12, Jan Sarkissian (P) 4.
Clare Duncan (VCC) 10, Helen Garraway (RC) 2.
Ellie Giese (D) 7, Lee Jameson (RC) 5.
June Boyd (QBCC) 13, Marg Sturrock (VCC) 10.
Glenda Barrett (D) 12, Noreen Gudbranson (Esq) 6.
Mary Matheson (RC) 10, Isobel Heller (D) 5.
Marg Brillinger (Esq) 11, Judy Christenson (VCC) 6.
Audrey Duff (RC) 10, Lou Johnstone (P) 4.
Phyl Bird (VCC) 5, Terry Batters (P) 3.
Flora Martin (VCC) 15, Audrey Webb (P) 11.
Helen Griffin (P) 8, Joan Hepburn (D) 7.

SECOND ROUND
"A" Event — Reid 11, Duncan 7; Geise 9, Boyd 8; Matheson 11, Barrett 7.
"B" Event — Jameson 6, Garraway 3; Sturrock 10, Gudbranson 4; Heller 7, Christensen 8; Johnstone 9, Batters 8; Webb 7, Hepburn 5.

Vaulting Record

COLLEGE BAY, Md. (Reuter) — Dan Ripley of the United States broke his own world amateur indoor pole vault record Friday night when he cleared 18 feet 1¼ inches.

ALLSTAR WRESTLING
Thurs., Jan. 15, 1976 8 P.M.
MEMORIAL ARENA, VICTORIA
PACIFIC COAST TITLE
DON LEO JONATHAN
(New Champion)
vs.
GENE KINISKI
(Former Champion)
4 MIDGET TAG TEAM
Dirty Dan Morgan
and
Sunny Boy Hayes
vs.
Haiti Kid and
Bobo Johnson
Wells vs. Steinke
Plus 2 Other Bouts
Tickets on sale at
ARENA BOX OFFICE
384-1522
$3.50, $3, $2.50, Under 12, $2

Vikings Rally To Nip Bears; Vikettes Romp

University of Victoria's basketball teams have carried their winning form into the New Year.

Vikings had an early fright, but Victoria's men's squad came up big in the second half to post a 65-60 victory over Alberta Golden Bears in Canada West University Athletic Association play Friday.

It was the seventh straight win for the Gary Taylor-coached Vikings.

Mike Gallo's Vikettes also ticked off No. 7, but with far less difficulty. In charge from the opening tipoff, Vikettes humbled Alberta's previously-unbeaten Pandas 53-21.

Vikings remained two points ahead of second-place Calgary Dinosaurs, who romped to a 101-52 win over Lethbridge. In Vancouver, UBC Thunderbirds downed Saskatchewan Huskies 67-52.

In other women's league play, Lethbridge tripped Calgary 69-57 while UBC defeated Huskiettes 53-45.

Playing in Edmonton, the Vikings trailed by as much as 17 points at one stage. Down 40-25 at the half, Victoria turned it around behind the brilliant shooting of Lorne Dakin and the rebounding of Lee Edmondson.

Dakin shot 67 per cent from the field and scored 14 of his 26 points in the second half. Edmondson picked off 16 rebounds while Jim Duddridge scored 12 of his 14 points in the second half to contribute greatly to Victoria's rally.

Rookie guards Mairi-Anne Longmore and Leslie Godfrey sparked a steady attack, but it was Victoria's defensive performance that choked Pandas. Vikettes held league-leading scorer Amanda Holloway to five points.

Victoria, ahead 25-10 at the half, scored 16 straight points in the first three minutes of the second half. Alberta failed to hit from the field in the first 15 minutes of the final half.

Victoria's Marg Mainwaring scored eight points to close to within one point of Holloway, 106-105, in individual scoring. Longmore scored 11 points while Godfrey and Lorna McHattie both added nine.

VIKINGS (65): David Speed, Chris Hebb, Lorne Dakin 26, Jim Duddridge 14, Lee Edmondson 8, Bert Zethof, Tim Carlson, Doug Mosher 11, Rob Parris 6 Tim McGovern.

ALBERTA (60): Keith Smith 10, Brent Patterson 2, Mike Abercrombie 12, Colin Fennell 8, Len Davidiuk 4, Doug Baker, Dave Holland.

VIKETTES (53): Laury Grimston 6, Lorna McHattie 9, Mairi Anne Longmore 11, Lesley Godfrey 9, Ronni Hind 6, Edna Ritchie, Jan Nowell 2, Marg Mainwaring 8, Lorraine Mesher, Cathy Auburn 2.

ALBERTA (21): Colleen Elder, Karen Johnston, Amanda Holloway 5 Laurie Holder, Mona Kannudsen, Deena Mitchell 2, Lorie Chizik, Chris Lieske 6, Nicole Robert, Nora Way 8, Kathy Webber, Jennifer Cooper.

Klammer Leads

WENGEN, Switzerland (AP) — Franz Klammer, Austria's favorite for an Olympic gold medal, today captured the Lauberhorn downhill ski race, the most gruelling stop on the World Cup circuit.

HOME COURT NO HELP

Home court apparently isn't much of an advantage in the Canada West University Athletic Association's volleyball league.

University of Saskatchewan, beaten by University of Victoria in Saskatoon, found revenge on Vikettes' court Friday. Huskiettes overcame a slow start to defeat Victoria 7-15, 10-15, 15-11, 15-4, 15-8.

Trotters DO Get Some Time Off

HALLIE BRYANT
. . . overseas trip next

By STEWART LANG
Times Staff

Contrary to popular opinion, the Harlem Globetrotters are not on a perpetual tour of the world.

It just seems that way.

"We do get some time off," said Hallie Bryant, who visits cities in advance of appearances by the famous touring basketball team, which returns to Memorial Arena at 7:30 p.m. Sunday.

Bryant, who played for Indiana University before joining the Globetrotters as a player in 1957, retired from a role on court to join the public relations arm of the squad about "five or six years ago."

The Globetrotters, who will be coming up from Seattle for their annual visit to Victoria, have an extra cause for celebration this year while entertaining crowds with their unique blend of basketball skills and tomfoolery.

"This is our 50th anniversary," said Bryant, who added that the club has now appeared in 94 different countries and is unbeaten in the past seven years.

Victoria is one of the last spots the court clowns will visit before embarking on an overseas trip. They're scheduled to appear in Honolulu on Jan. 15 and from there will go to New Zealand and Australia.

The Australian visit, which the Globetrotters make every second year, has proven particularly popular among the fans "down under."

Despite playing for as much as a week in each city, Bryant said each game was usually a sellout with many fans coming back several times. In contrast, the Trotters play only once in most North American centres.

Most of the players Victoria fans have come to know over the years will be back Sunday to play against the California Chiefs, who tour with the Trotters.

Marques Haynes, who at an even six feet is the smallest of the Globetrotters, is back as player-coach and can be expected to provide demonstrations of his uncanny dribbling ability.

Another favorite of the fans is Hubert "Geese" Ausbie, a veteran showman who has amazed audiences throughout the world with his deft ball-handling antics.

The only new face in the lineup will be six-foot-eight Theodis "Wolfman" Lee, who has a rather interesting background.

Lee, who played for Carroll High High School in Monroe, La., led that team to three straight victories over Rayville, which at the time boasted Elvin Hayes as a centre.

Both Lee and Hayes went on to attend the University of Houston and were clubmates when the team took the national championship in 1969 during an incredible season that included a victory in the Astrodome over the Lew Alcindor-led UCLA squad.

Accompanying the Globetrotters this year is a variety act called The Blue Streaks. Bob Bell and Diana Lee perform feats on roller skates while whirling on a tiny raised platform.

And the Job Was Dunn

Larry Cole didn't fire any curve balls but he helped throw a blanket on Jim Dunn.

By holding the seven-foot-two Dunn to 10 points, Spectrum scored its second straight victory in the Greater Victoria High School Boys' Basketball League by defeating Reynolds Roadrunners 48-41 Friday.

In other games, Charlie Fisher came through with a 36-point display as Oak Bay Bays trounced Mt. Douglas Rams 96-49 for their second straight, and Dunsmuir Demons downed Esquimalt Dockers 60-49 in their first start.

Cole, a 17-year-old who is one of the finest young softball pitchers in the province, teamed up with Roy Gerrath to check Dunn. They did the job and, in addition, Gerrath cut loose on offense to spark Spectrum with 25 points.

Dunn scored 34 points in his first game, and fouled out in the third quarter Friday.

Fisher, just another one of several reasons why coach Don Horwood thinks he has "potentially the best" lineup in the league, came through with his best scoring outburst for the Bays.

Mike Miller and Craig Higgins each added 11 points as every member of the Oak Bay team got on the scoresheet.

Rick Jeffery hit for 20 points as the Demons made their first start a winning one.

In exhibition play, Jamie Graham scored 25 points and Randy Standish added 24 as Courtenay Towhees clipped Notre Dame 85-65 at Vancouver; Forest Partington hit for 24 to spark Victoria High Totems to a 57-56 squeaker over New Westminster.

In girls' exhibitions, Shelley Godfrey's 16 points paced Vic High Tigers to a 53-35 win over New Westminster, Cindy Smith scored 20 points and Marg Mason added 10 as Mt. Doug Ramblers crushed Point Grey 64-13 in Vancouver.

★ ★ ★

DIVISION "A"

	P	W	L	F	A	Pts.
Belmont	2	2	0	178	117	4
Dunsmuir	1	1	0	60	49	2
Vic High	1	0	1	52	78	0
Claremont	1	0	1	65	100	0
Esquimalt	2	0	2	92	106	0

DIVISION "B"

	P	W	L	F	A	Pts.
Oak Bay	2	2	0	192	100	4
Spectrum	2	2	0	94	84	4
Reynolds	2	1	1	100	104	2
Parkland	1	0	1	53	96	0
Mt. Douglas	2	0	2	105	155	0

Next games: Tuesday — Belmont at Reynolds; Claremont at Spectrum; Parkland at Esquimalt; Vic High at Oak Bay; Mt. Douglas at Dunsmuir.

SPECTRUM (48): Brian Cathcart, Grant Clark 4, Harbindar Sanghara 14, Roy Gerrath 25, Larry Cole 3, Rob Stephens 2, Marty Brouard, Kees Den Otter, Randy Deslatmyk, Rick Zaharia, Rob McLennan Dalgeet Ghag.

REYNOLDS (41): Jim Dunn 10, Eric Jones 7, Mike Newman, Mark McNally-Dawes 9, Dale McNillian 6, Reg King, John Morgan, Bruce Meade 4, Damion Tyrelle, Terry Walz, Dave McAra 2.

OAK BAY (96): Ken Kirzinger 8, Wayne Bryan 6, Craig Higgins 11, Mike Miller 11, Charlie Fisher 36, Dave Richmond 8, Brant Cathcart 10, Ted Sinott 6.

MT. DOUGLAS (47): Bob McCue 4, Garth Nye 2, Dan Plmlott 1, Rick Shenton 2, Rick Bourque 2, Art Plewes 8, Bob Jarvis 6, Ross Main 4, Al Duddridge 2, Ken Braun 4, Dave Ball, Jim McDiarmid 6.

DUNSMUIR (60): Rick Jeffery 20, Dave Ballevs 14, Royal Edmondson 3, Mark Porter, Greg Witt 6, Frank Conibear, Dave Shergold, Glen Newman 4, Bryan Grant 12, Lorne Perkins Neil Anderson, Les Calder.

ESQUIMALT (49): Scott Brownlee 8, Barry Kalyn 4, Jim McLeod, Bill Barber 12, Eric Glerinner, Bill Pattiser, Bruce Shotton 5, Don Bellamy, Larry Wright, Steven Greig 3, Jim Boyd, Bruce Jeffries 1, Roman Kubica 16.

SPORTS MENU

TONIGHT

HOCKEY
8:00 p.m. — South Island Junior "B" League, Esquimalt vs. Lake Cowichan, Lake Cowichan Arena.
8:30 p.m. — Western Canada League, Victoria Cougars vs. New Westminster Bruins, Memorial Arena.
8:30 p.m. — Big Six League, Lake Cowichan Lakers vs. Chemainus Blues, Fuller Lake Arena.

BASKETBALL
7 and 8 p.m. — High school boys' exhibitions, Kitsilano at Spectrum, New Westminster at Reynolds.

SUNDAY

SOCCER
11 a.m. — Island League, premier division, Gorge vs. Powell River, Topaz Park.
2:15 p.m. — Island League, premier division; Gorge United vs. Royals, Heywood Avenue Park; UVic Vikings vs. Victoria West, UVic; Duncan vs. Oak Bay, Duncan.
2:15 p.m. — Island League, second division; Gillespie Electric vs. Metro Toyota, Blanshard Field; Crystal Photo vs. Labatts, Bullen Park; Braves vs. DaVinci, Centennial Park; Prospect Lake vs. Royals, Central Park; Victoria West vs. UVic Norsemen, Lambrick Park.
2:15 p.m. — Island League, third division; London Boxing Club Maroons vs. Kickers, Carnarvon Park; Oak Bay "B" vs. Glen Meadows, Henderson Park; Duncan vs. Oak Bay "A", Duncan.
2:15 p.m. — Island League, fourth division; Castaways vs. Camosun College Lansdowne Junior High School; DaVinci vs. Duncan, Hyacinth Park; PG Men's Wear vs. International Restaurant, Colwood; UVic Alumni vs. Sooke, Tyndall Park; William Head vs. Vantreights, Victoria West; Harvey's Sporting Goods vs. Tsawout, Airport.

BASKETBALL
7:30 p.m.—Harlem Globetrotters' show, Memorial Arena.
12:30 and 4:30 p.m. — Victoria Senior Women's League; First United Unitys vs. UVic Juniors, Valkyres vs. Victoria Home Lumber; UVic old gymnasium.
2:30 p.m. — Dogwood Senior "A" Men's League, Victoria Scorpions vs. Vancouver A's, UVic old gym.

MONDAY

HOCKEY
8:15 p.m. — Big Six League, Lake Cowichan Lakers vs. Victoria Western Homes Buckaroos, Memorial Arena.

BASKETBALL
7 and 8:30 p.m. — Victoria Senior "B" Men's League; James Bay Athletic Association vs. London Boxing Club Juniors, Oak Bay vs. Stevens Interiors; Royal Oak Junior High School.

Kuebler Keeps Scoring Lead

Rudi Kuebler of Royals, top gunner in the 1974-75 campaign, again leads the Vancouver Island Soccer League's premier division scoring race with 14 goals.

Graham Hollingsworth of Powell River is running a close second with 12, Victoria West forwards Rob Williams and Steve Forslund have eight each and three players on the London Boxing Club roster — Dan Hood, George Pakos and Garnet Moen — are next with seven goals apiece.

Kjeld Brodgaard of Boxers is setting the goaltending pace with three shutouts and a 1.22 goals-against-per-game average. Following closely are Dan Wilmshurst of Royals (three shutouts — 1.25) and Jim de Goede of Victoria West (two shutouts — 1.30).

Boxers were scheduled to play Nanaimo City earlier this afternoon.

In matches Sunday, Gorge Molsons take on Powell River at 11 a.m. in Topaz Park while at 2:15 p.m. Gorge United tackles Royals at Heywood Avenue Park, UVic Vikings play host to Victoria West and Oak Bay pays a visit to Duncan.

Two Straight For Oak Bay

Oak Bay won its second straight victory in the Greater Victoria Inter-High Badminton League by crushing Esquimalt 19-1 Friday at Oak Bay.

Defending champion Mt. Douglas also got away to a winning start. Fielding two teams this season, Mt. Doug's "A" squad downed Claremont 17-3 while the "B" team clipped Spectrum 12-8.

St. Michael's University-Norfolk House scored an 18-2 triumph over Victoria High.

Esquimalt Wins

Esquimalt Legion padded its hold on second place in the Lower Island Junior "B" Hockey League by scoring an easy 11-4 victory over Lake Cowichan Friday.

Kevin Kennedy sparked Legion with three goals. John Entzminger, Terry Parsons and Kerry Brewster each scored twice while Gary and John Bechtold added singles as Esquimalt moved six points ahead of third-place Victoria.

Scott Morrow, with two, Dale Debott and Larry Smith connected for Lake Cowichan.

Golf Triumph

SEBRING, Fla. (AP) — Judith Oliver of Pittsburgh wound up with a 54-hole total of 227 Friday to win the Harder Hall women's amateur golf tournament.

Peggy Harmon Brady of Gautier, Miss., placed second with 74-77-78—229 on the 6,062-yard Harder Hall course.

CALL NU-WAY for Unitog UNIFORM RENTALS

Add Prestige to Your Business Image
Trimly uniformed personnel maintains a good impression in your firm's daily contact with the public. For uniform rental service.
PHONE 382-4266
NU-WAY CLEANERS LTD.
420 William St. Victoria
Unitog Representatives for the Greater Victoria Area.

REQUEST weekend details — dial CKDA 1220

THE ENGINE REBUILDERS
IF WE CAN'T GUARANTEE IT, WE WON'T FIX IT
A COMPLETE ENGINE JOB
Here's what we do to engine:
• New piston rings
• Grind valves
• New oil filter
• Rod bearings
• New gaskets
• Check main bearings
• New points and condenser
• Tune and road test car
FULL PRICE ONLY $350.00 4 cyl.
Parts and Labor
'60 to '70 Canadian Cars
4-Cyl. models slightly less
V8's Slightly more
CHARGEX
KEN WILLIAMS, Manager
FREDERICK MOTORS LTD.
616 QUEENS AVE. • 383-6632

SERVICE REPRESENTATIVE
For Automative Service
Neat appearance, outgoing personality General clerical, some typing, must be sales minded. Company benefits. $600 per month.
Mail Resume c/o
VICTORIA PRESS
BOX 230

WOULD YOU BELIEVE?
"IT'S A MIRACLE"
WE CAN PAINT YOUR CAR FOR $89.95
This Is Our Lowest Priced Paint Job.
But It Is Still Guaranteed For A Period Of One Year!
If you prefer a better job, then you will want to take advantage of our Ultra-Modern Dust Free Paint Booth and Infra-Red Bake Oven!
VICTORIA'S FINEST PAINT SHOP
Expert Body Repairs
From $89.95
MIRACLE AUTO PAINTING
517 Kelvin St. (1 blk. from I.C.B.C.)
385-6433
1-Day Service

FELICE'S CATERING
FOR ANY PARTY ANYWHERE
For Information
Ph. 382-3239

G.R. PEARKES Arena
3100 TILLICUM
388-6664
Community Skating LESSONS
12 Weekly 45 Minute Sessions, $10.00
LIMITED REGISTRATION MON., JAN. 12
8:30 A.M.-4 P.M. ARENA OFFICE
SCHOOL AGE LEARN-TO-SKATE LESSONS AGE 6 YEARS AND OLDER.
STARTING FRI., JAN. 16, 4:00-4:45 P.M.
BASIC FIGURE LESSONS Limited Registration
STARTING WED., JAN. 14, 3:40-4:25 P.M.
BASIC HOCKEY LESSONS
STARTING WED., JAN. 14, 4:25-5:10 P.M.
ALSO WED., JAN. 14, 5:10-5:55 P.M.

CURLERS HERE'S YOUR CHANCE
TO PLAY WITH CANADA'S TOP SKIPS IN
CANADA'S MOST EXCITING CASH BONSPIEL
SUPER DRAW CURLING - EDMONTON GARDENS - EDMONTON APRIL 7 - 11
The Junior Development Program of the Association of Competitive Curlers will benefit substantially from proceeds.
YOU could be teamed with one of Canada's top 32 skips including:

Ron Northcott	Bob Pickering	Matt Baldwin	Orest Meleschuk
Bob Cole	Mel Watchorn	Sam Richardson	Terry Braunstein
Peter Hope	Jim Armstrong	Paul Savage	Ed Rieting (U.S. Champ)
John Fortier	Hec Gervais	Danny Fink	Bill Tetley (Cdn. Champ)

From all entries received 96 names will be publicly drawn on March 19. These winners will receive an all-expenses-paid return air trip to Edmonton, will be teamed with leading skips and are assured of three games with and against the greats of the game. They will also be eligible for a chance at $25,000 in cash prizes.
ENTER NOW - TICKETS $10.00
LADY CURLERS WELCOME
(Clip and mail today)
NAME ____
ADDRESS ____ PHONE NUMBER ____
CITY ____ PROV. ____
Enclosed in cheque or money order for $ ____ for ____ tickets
Position preferred: Lead ____ Second ____ Third ____
Mail to: Super Draw Curling Box 1352, Kelowna, B.C.
All entries must be received by midnight, March 18, 1976
All winners will be required to answer a skill testing question.
Enter early for Early Bird Draws
18 winners will be selected Jan. 31st Another 18 winners on Feb. 29th

WILSON'S
ANNOUNCING Our Annual January Made-to-Measure SUIT SALE 20% OFF
January 12th to 16th Inclusive
Shiffer Hillman CUSTOM TAILORED
Nanette Cook
and
Cutlass
SUITS • SLACKS SPORT COATS
SHOP EARLY FOR BEST SELECTION
STORE HOURS: 9 A.M. to 5:30 P.M.
master charge
CHARGEX
W&J WILSON LIMITED
1221 GOVERNMENT ST. (Opp. the Post Office) 383-7177
City Parking Facilities Tickets Validated Here

TOP MULES BRED IN SWITZERLAND

VISP, Switzerland (AP) — Ghana is shopping in this land of banks, timepieces and precision machinery for mules to pull its army cannons.

The Ghanaians have come to the right place, Raymond Gentinetta, a leading mule breeder, told a reporter.

"Our mules are the best in the world — the offspring of Jura mares and male Italian asses, unmatched in endurance, work performance and health," he said. "It is evident that the military want the best."

Gentinetta said he understood Ghana requires up to 2,000 mules to replace the buffalo traditionally used to tow artillery pieces in the West African republic.

Ghanaian officials made the inquiry through a Lausanne import-export firm, specifying Swiss mules even though Italy and a few other European countries also export them.

At the going rate of $1,600 an animal, the total order would be worth about $3.2 million.

Jailbirds' Business Booming

FRAMINGHAM, Mass. (AP) — The board of directors is in jail but business for the computer service bureau here is burgeoning.

All seven directors are imprisoned at the Massachusetts Correctional Institution in Framingham and have served a collective sentence of 67 years in several state jails. Each is serving a life sentence for murder.

The directors believe business is improving because they are in jail, not in spite of it.

Their business, called Con'putor Systems Programming, was formed after they came to prison, rather than before. The enterprise grew from a computer training program instituted in the state prison system eight years ago.

"We're the inmates who have decided to hold our heads up high," said Arthur M. Leate, a member of the informal board. "We've decided we don't want to let the past destroy the future."

The business grew out of data processing work the prisoners were doing for the state as part of their computer training. Word about their services spread among state agencies, and a prison reform bill was passed making it possible for them to earn money working for outside interests.

Two years ago they formed the service bureau and last year Honeywell, which sponsors the training program, loaned them a computer system to handle processing at the prison.

Among their clients are the city of Brockton, the town of Framingham, the state department of natural resources, the Cystic Fibrosis Research Foundation and the Childhood Lead Poisoning Preventing Program of the Massachusetts department of public health.

Most profits have been pumped back into the business. For example, the prisoners have spent some $10,000 building a modern office and data processing centre. Some clients pay their bills with supplies, such as paper and computer cards. This has prompted one prisoner to jokingly describe the business as an example of the "convicts being conned." Altogether, the prisoners estimate they have pocketed less than $1,000 each from the profits of the business over two years.

"This business didn't begin so that we could make money," Leate said. "The main reason we work at it is because it is stimulating, challenging and educational. Computers are my guarantee that once I get out I won't have to come back."

Leate, 38, is the only member of the group with a chance to go free in the near future. He has been imprisoned for 10 years and is awaiting the results of a recent commutation hearing held to consider his release.

The prisoners say some potential customers back away from doing business with a company of convicts. There are other problems, too—"like the fact that we can't send our salesmen out on the road to drum up business."

Nevertheless, there's enough business—mostly from referrals—to keep them going. Some clients even trust the prisoners with sensitive jobs.

Leate processes a weekly payroll of more than $120,000 for the town of Framingham. When school department employees are added to the system, the amount will reach $250,000.

The seven prisoners are among some 1,000 who have taken computer training since the program was introduced at Massachusetts prisons.

Some 70 qualified for jobs in the computer business by the time they were eligible for parole. Only five of the 170 have returned to prison, compared to a national recidivism rate of about 70 per cent. Lifers run the business because they are around longer than other prisoners, so they become expert in the intricacies of data processing.

Sands — Since 1912

The Sands Family Serving Vancouver Island

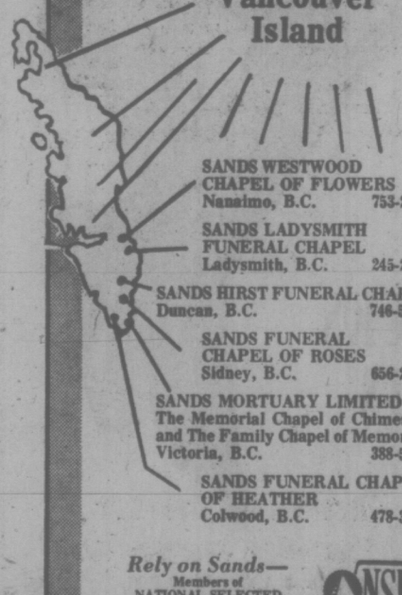

SANDS WESTWOOD CHAPEL OF FLOWERS
Nanaimo, B.C. 753-2032

SANDS LADYSMITH FUNERAL CHAPEL
Ladysmith, B.C. 245-2331

SANDS HIRST FUNERAL CHAPEL
Duncan, B.C. 746-5212

SANDS FUNERAL CHAPEL OF ROSES
Sidney, B.C. 656-2932

SANDS MORTUARY LIMITED
The Memorial Chapel of Chimes and The Family Chapel of Memories
Victoria, B.C. 388-5155

SANDS FUNERAL CHAPEL OF HEATHER
Colwood, B.C. 478-3821

Rely on Sands— Members of NATIONAL SELECTED MORTICIANS. Since 1952 (by invitation)

NSM

SANDS MORTUARY Limited

Zellers

MONDAY, JANUARY 12th is . . .

1.49 DAY . . . LIMITED QUANTITIES!

Dozens of timely items at one low price . . . The Day, Monday, January 12th
The Place, Zellers . . . While Quantities Last.

Sweet Tooth Specials

Fox's English Biscuits
Fine assortment of biscuits. Cocoanut rings, butter shortbread, peanut fingers, etc.
Zellers Low Price 3/1.49

Assorted Candy Treats
Up to 1-lb. bags of candy. Sugar sticks, candy balls etc.
Zellers Low Price 2/1.49

Lowney's Super Sac
20 Junior bars. Assorted types.
Zellers Low Price 1.49

Toiletry Specials

"Earth Born"
350 ml. Non-alkaline formula adds shine and aroma. Green apple for oily, apricot for normal and avocado essence for dry hair.
Zellers Low Price 1.49

"Scope" Mouthwash
Pleasant tasting "Scope" mouthwash and gargle. 24-oz. Size.
Zellers Low Price 1.49

"Listerine" Mouthwash
Antiseptic mouthwash that kills germs on contact. 18-oz. Size.
Zellers Low Price 1.49

"Ouch" Kits
First-aid cream, 4-tapes, 8 bandages, 2 gauze pads, 2 towelettes and instructions.
Zellers Low Price 1.49

"Trac II" Razor
From Gillette — "Trac II" razor with 4 cartridges included.
Zellers Low Price 1.49

"Mr. Bubble"
12-oz. Box of bubble bath crystals. A favourite for any young girl.
Zellers Low Price 2/1.49

Absorbent Cotton Balls
Bags of absorbent balls. 300 Balls per bag.
Zellers Low Price 2/1.49

"Sudden Beauty" Hair Spray
In regular, hard-to-hold, and unscented cans.
Zellers Low Price 2/1.49

Hardware & Auto Specials

Propane Cylinders
14.1 oz. cylinders fits all standard propane torches, heaters, latterns and stoves.
Zellers Low Price 1.49

Turpentine
Full quart-size can of pure steam-distilled turpentine for thinning paint, cleaning brushes, etc.
Zellers Low Price 1.49

Quaker State Oil
20-20 w only. Stock up for your needs now!
Zellers Low Price 2 Qt. 1.49

Bardahl Top Oil
Improves your gas mileage, use Bardahl Top Oil. 6-oz. size.
Zellers Low Price 3/1.49

Poly Clens
An economical size container with a hundred and one uses. 20 oz. size.
Zellers Low Price 1.49

Skillet Special
CHICKEN-IN-A-BASKET

Two portions of golden fried chicken on a bed of french fries.
Zellers Low Price 1.49

Houseware Specials!

Magnetic Brooms
Make cleaning a breeze with a magnetic broom.
Zellers Low Price 1.49

Ironing Board Pad and Cover Sets
Foam ironing board pad and special "Teflon or Silicone" cover make ironing smoother than ever.
Zellers Low Price 1.49

Garbage Bags
Stock up now on strong, heavyweight garbage bags. Big 26"x36" size, in a pack of 20.
Zellers Low Price 1.49

Kitchen Helpers
Choose measuring cups, funnels, scoops, juicers, etc. Sturdy plastic.
Zellers Low Price 3/1.49

Toy Specials

Mini Craft Kits
For ages 8 to Teens. Creative fun with stuffed animals, patch sewing and shirt stuffers.
Zellers Low Price 1.49

Books For Small Fry
Hanna Barbara books for the young to entertain themselves through the long winter nights.
Zellers Low Price 5/1.49

Paint-By-Numbers
A large assortment of Paint-By-Numbers sets for ages 6 and up.
Zellers Low Price 1.49

Cartoon Coloring Books
All your favorite Saturday Morning cartoon characters including Scooby-Doo, Korg, Davlin, Speed, Buggy and more.
Zellers Low Price 5/1.49

Assorted Models
A fine selection of plastic models. Boats, planes, cars etc. Hours of fun.
Zellers Low Price 1.49

Puzzles
Large selection for most age groups. Your choice.
Zellers Low Price 1.49

Plastic City
A set of plastic building pieces to make your favorite vehicle.
Zellers Low Price 1.49

Dry Goods Specials

Sheer Panels
100% Rayon Sheer Panels for any room in the house. 41"x45", 41"x90".
Zellers Low Price 1.49

Stamped Goods
Ready to embroider. Fine selection of styles and fabrics.
Zellers Low Price 2/1.49

Drapery Fabric
An assortment of fishnet or cottons for that room you're now re-decorating.
Zellers Low Price Yard 1.49

Bleached Sugar Bags
The bag with 1,000 uses! Bleached 100% cotton sugar bags, Machines washable.
Zellers Low Price 1.49

Tea Towels
An assortment of tea towels in 100% cotton. Plaids, stripes, etc.
Zellers Low Price 3/1.49

Vinyl Place Mats
A lovely assortment of place mats. Prints, plains and ginghams, pack of 4.
Zellers Low Price 1.49

Cushion Covers
Bright print and solid corduroy covers turn drab pillows into beautiful ones.
Zellers Low Price 1.49

Pillow Protectors
Cotton protectors for all your pillows. Preserves the life of any pillow.
Zellers Low Price 1.49

Striped Bath Towels and Face Cloths
Your choice of 2 bath towels or 5 face cloths for one low price.
Zellers Low Price 1.49

Hand Towels
Lovely jacquard woven hand towels in deep shades of blue, pink or mauve.
Zellers Low Price 1.49

Hosiery Special

One-Size Panty Hose
Regular panty hose in exciting fashion shades. One size fits all!
Zellers Low Price 4/1.49

Stationery Specials

Big Big Buy 8"x10" Tablet
Our own brand economy sized 8"x10" letter writing tablet in a choice of plain or rules.
Zellers Low Price 2/1.49

Letter-Size Envelopes
Our economical 60 count Big Big Buy package of letter-sized envelopes!
Zellers Low Price 2/1.49

Useful Stationery Items
A selection of useful stationery items including push-pins, artist brushes, pencil sharpeners and more.
Zellers Low Price 1.49

Gift Wrap Ensemble
Lovely sets of flat wrap, ribbon, and bow all prepacked. Your Choice.
Zellers Low Price 2/1.49

Rainbow Napkins
Packages of 150 napkins in rainbow packs or all-white packs.
Zellers Low Price 2/1.49

Plus These Specials

"Old Masters" Small Pictures
Fine "Old Masters" prints, attractively framed with matting. Choice of 24 subjects. Frame size 6" Wide x 7" High.
Zellers Low Price 1.49

Safety Bath Mat
Choice of gold, avocado, blue or pink rubber, non-skid bath mat. Extra safety for shower or tub!
Zellers Low Price 1.49

Plastic Table Cloths
Wipe clean, easy care plastic table cloths in assorted patterns and colours. 52"x90".
Zellers Low Price 1.49

Ladies' Jacquard Mitts
100% Acrylic Jacquard knit mitts with full knit lining, ribbed cuffs. Colour combinations. One size.
Zellers Low Price 1.49

Ladies' Bulky Mitts
100% Acrylic bulky knit mitts with knit lining, ribbed cuff. Red, brown, other solid shades. One size.
Zellers Low Price 1.49

Ladies' 100% Acetate Brief and Bikini
3-Pairs of briefs or bikinis in assorted colours. Size SML.
Zellers Low Price 3 PAIRS 1.49

Ladies' Cotton Briefs
Lovely cotton briefs in SML sizing, white only.
Zellers Low Price 3 PAIRS 1.49

Boys' Short-Sleeved Knit Shirts
Young boys will be thrilled over this knit shirt with baseball motif.
Zellers Low Price 1.49

Boys' and Girls' Knit Tops
100% Nylon short-sleeved knit tops in S.M.L.
Zellers Low Price 2/1.49

Zellers — USE YOUR CONVENIENT ZELLERS CHARGE CARD
OPEN DAILY 9:30-9:30 HILLSIDE

Sears

PERSONAL SHOPPING ONLY
WHILE QUANTITIES LAST
SHOP SHARP 9:30 A.M.
FOR ONE DAY ONLY

monday 1.49 DAY

Shop Monday, January 12th, for these and many more great 1.49 Day values throughout the store!

INFANTS', CHILDREN'S WEAR

TIGHTS — In patterns or plain knits. Infants' sizes	Each	1.49
ANKLE SOCKS — For boys and girls	3 pr.	1.49
GIRLS' BRIEFS — Cotton/polyester blend. White and Pastel colours. Sizes: 2-6x	2 for	1.49
BOYS' VESTS — Cotton/polyester blend. Sizes 2-6x. Assortment of colours	2 for	1.49
GIRLS' VESTS — Colours in White and Pastels. Made of cotton/polyester blend. Sizes: 2-6x	2 for	1.49
T-SHIRTS — For girls and boys. Assorted fabrics and styles to choose from	Each	1.49
INFANTS' T-SHIRTS — Long sleeved T-Shirt in a variety of colours	Each	1.49
RUMBA PANTS — With lace trim. Pre-boxed for that shower gift	Each	1.49
BELTS — Vinyl belts for both boys and girls	Each	1.49

Infants', Children's Wear (29)

GIRLS', TEEN'S WEAR

KNEE HIGHS — Stretch nylon in colours of White, Navy, Brown, Dark Green	2 for	1.49
PANTS — Pull on style; stretch nylon. Navy. Sizes: 8-14	Each	1.49
BRIEFS — Cotton/polyester blend. Band leg. White or Pastel colours	2 for	1.49
VESTS — Cotton/polyester blend. White or pastel colours	2 for	1.49
PUFF PANTIES — 100% cotton with elastic legs	3 for	1.49
FLORAL BRIEFS — 100% cotton. Various prints to choose from	3 for	1.49
ACETATE BRIEFS — Assorted pastel colours. Sizes: 8-14	5 for	1.49
OPAQUE PANTY HOSE — Variety of popular colours	4 for	1.49

Girls', Teen's Wear (77)

BOYS' WEAR

TERRY SOCKS — One size fits all. Colours in Blue, Green, Brown	2 pr.	1.49
STRIPED TERRY SOCKS — Cotton/nylon blend terry socks in colours of Navy, White, Red, Green	2 pr.	1.49
BOYS' SQUALL JACKETS — 100% nylon squall jacket. Navy with Red/White stripe. Broken size range	Each	1.49
VESTS — Cotton and cotton/polyester blends. Mostly large sizes	3 for	1.49
TOQUE CLEARANCE — Variety of popular styles and colours to pick from	Each	1.49

Boys' Wear (40)

INTIMATE APPAREL

LIGHTLY PADDED BRA — Antron III nylon blend bra with stretch sides. White only. A(32-36) B(32-38)	Each	1.49
BRA ASSORTMENT — Selection of bras in a variety of styles and sizes	Each	1.49

Intimate Apparel (18)

LINGERIE

BRIEFS — Satin finish nylon briefs in assorted Pastel shades	2 for	1.49
NYLON BIKINIS — Nylon tricot bikinis in White only	3 for	1.49
BIKINIS — 'Sublistatic' bikinis—screen print front. Cotton lined gusset. Sizes: S.M.L.	2 for	1.49
MOLYCLAIRE BIKINIS — Nylon bikinis with cotton lined gusset. Assorted plain shades. Sizes: S.M.L.	2 for	1.49

Lingerie (38)

HOSIERY

PANTY HOSE — All-nude panty hose with gusset. Sizes 100-125 lbs, 125-150 lbs. 150-180 lbs. Beige, Brown	2 for	1.49
QUEEN SIZE PANTY HOSE — Regular style. Grey Mist, Beige, brown. Sizes: XXL, XXXL	Each	1.49
NYLON KNEE HI'S — With side cable pattern. Fits size 9-11. Navy, White	2 pr.	1.49
FANCY STITCH KNEE HI's — Size 8-9½. Navy	3 for	1.49

Hosiery (75)

MEN'S FURNISHINGS

HANDKERCHIEFS — Made of 100% cotton. 3 per pkg.	Pkg	1.49
MEN'S SOCK ASSORTMENT — Variety of popular colours to choose from	2 pr.	1.49
MEN'S VESTS — 100% cotton	Each	1.49

Men's Furnishings (33)

FASHION ACCESSORIES

ACRYLIC KNIT GLOVES — Women's gloves made of acrylic knit. One size fits all. Assorted colours	Pair	1.49
COTTON SCARF — 24" square. Navy/White, Red/White designs	2 for	1.49
PLASTIC RAINHATS — Your choice of polka dots or flowered designs	Each	1.49
WOMEN'S MITTS — One size fits all. Assorted colours and styles	Pair	1.49

Accessories (88)

JEWELLERY BUYS

STERLING SILVER CHARMS — Selection includes many popular designs. All Sterling Silver	Each	1.49
2-PIECE CARVING SET — Ideal for everyday use	Set	1.49
FASHION JEWELLERY — A great selection of necklaces, beads and bangles to accessorize your wardrobe	Each	1.49

Jewellery (4)

FASHION FABRICS

BOUTIQUE PRINTS — Polyester/cotton blends. Colourfast, permanent prest. 45" wide	Yard	1.49
VOILE PRINTS — Polyester/cotton blend. Lightweight fabric. 45" wide	Yard	1.49
LOOM JEWEL — 45" wide. Assorted prints. Polyester/cotton blends.	Yard	1.49
'BOMBAY OMBRE' COTTON — Graduated colours of Orange Green, Brown, Blue. 100% cotton	Yard	1.49
CHAMBRAY LOOK — In prints and plains, Beige, Blue, Brown. 45" wide	Yard	1.49

Fabrics (38)

WOOLS, NOTIONS

SEARS ARTISAN KNITTING WORSTED — Orlon/acrylic/wool blend. 3 ply in approx. 3.5 oz. size. Ass't colours	Each	1.49
100% ACRYLIC YARN — In approx. 3.5 oz. size. 4 ply. Variety of colours	2 for	1.49
SAYELLE KNITTING WORSTED — 4 ply yarn in 100% acrylic. Approx. 4 oz. size	2 for	1.49
AFGHAN CROCHET YARN — 100% Orlon/acrylic blend. 2 ply in approx. 4-oz. size	Each	1.49
BEEHIVE CRAFT YARN — 100% acrylic. Machine wash/dry. Approx. 2 oz. size	2 for	1.49
DRIMA THREAD — In a variety of colours to pick from	6 for	1.49
SLACKS RACK — Holds 5 slacks in the space of one hanger	Each	1.49
PANT HANGERS — Made of heavy gauge chrome steel. 3 per set		1.49
WOODEN HANGER — Ideal for hanging heavier garments	Each	1.49
SUIT HANGER — Wood lacquer finish. 3 per set	Set	1.49
SNOOPY MUGS — Plastic insulated mugs with novelty figures	Each	1.49

Wools, Notions (25)

HEALTH and BEAUTY

MARINE TREASURE HAND SOAP — 3 bars per package	Pkg.	1.49
SEARS SHAVE CREAM LATHER — 11 ounce size	2 for	1.49
WHITE VELVET DETERGENT —	2 for	1.49
SEARS HERBAL SHAMPOO — 33⅓ ounce size	Each	1.49
SEARS EGG SHAMPOO — 33⅓-ounce size	Each	1.49
SEARS CREAM RINSE — 33⅓ ounce size	Each	1.49
SEARS COLD CREAM SOAP —	6 for	1.49
BRECK SHAMPOO — For dry, normal or oily hair	Each	1.49
BRECK HAIR SPRAY — Regular hold, super scented and unscented spray. 16-ounce size	Each	1.49
BRECK CREME RINSE — In regular with lemon or balsam	Each	1.49
MACLEANS TOOTHPASTE — Three flavours to choose from. 100 ml. size	3 for	1.49

Health, Beauty (8)

STATIONERY SUPPLIES

PRE-BOXED STATIONERY — Variety of designs and pictures to choose from	Each	1.49
CANDLES — In a variety of decorator colours	6 for	1.49
HASTI NOTES — Scenes from B.C. heritage	2 for	1.49
SCOTCH TAPE —	4 for	1.49
MAGIC TAPE —	3 for	1.49
BIC PEN — 2 retractable pens per package	Pkg.	1.49
BIC BALL — 3 pens per package. 1 fine point and 2 medium point pens	3 pkgs.	1.49

Stationery (3)

CAMERA SUPPLIES

MOVIE REELS — 200 feet	3 for	1.49
CAMERA CASE — Helps protect camera from scratches and abuse	Each	1.49
PHOTO ALBUM — Excellent for organizing your family photos	Each	1.49
ALBUM REFILLS — Fits the above album	2 for	1.49

Camera Supplies (39)

SEWING MACHINE ACCESSORIES

KENMORE "9" NEEDLES — Ideal needles for sewing synthetics. Handy to keep spares	Pkg.	1.49
SEWING MACHINE OIL — Helps keep your sewing machine running in top order. ⅓ of an ounce per container	2 for	1.49
ROLLER FOOT — For sewing over rough material or fine, smooth fabrics, plastics. Hi-bar and low bar	Each	1.49
KENMORE BOBBINS — 10 bobbins per package	Pkg.	1.49

Sewing Machines (20)

COFFEE HOUSE SPECIAL

Enjoy a delicious Sears BACON 'N CHEESEBURGER — served with tasty French Fries. Your choice of coffee or tea ... Each 1.49

Coffee House, Second Floor

LIGHTING FEATURES

BOUDOIR LAMP SHADES — Colours of Pink, Yellow and White	Each	1.49
CHANDELIER LIGHT BULBS — Standard clear bulbs. 60 and 25 watt	3 for	1.49
LIGHT BULBS — Standard clear bulbs. 60 and 100 watt. Frosted bulbs	10 for	1.49
FLUORESCENT TUBE — 3-foot tube, 1" diameter. 30 watt. White	Each	1.49
DOOR BELL BUTTON — Illuminated push button door bell	Each	1.49

Lighting (34)

DRAPERY SUPPLIES

I-BEAM — 6 foot. Fittings included	Each	1.49
WINDOW SHADE — 36 inches wide. White only	Each	1.49
FABRIC ASSORTMENT — 45" wide. Variety of colours and fabrics to pick from	Yard	1.49

Draperies(24)

TOWELS, BEDDING

BATH TOWELS — Floral pattern on White background	Each	1.49
HAND TOWELS — To match above	2 for	1.49
FACE CLOTHS — To match above	3 for	1.49
PILLOW CASES — 100% cotton pillowcases in White only	Pair	1.49
TABLECLOTHS — Colourful prints. Size: 52"x52"	Each	1.49
PILLOW PROTECTORS — Zippered protectors. White only	Each	1.49
FACE CLOTHS — 5 cloths per package	Pkg.	1.49
APRONS — Terry cloth aprons in colourful prints	Each	1.49
TEA TOWELS — Colourful stripes	3 for	1.49
WINDOW CURTAINS — Plastic curtain for the bathroom	Pair	1.49

Linens (96)

HOME ACCESSORIES

ASHTRAYS — Ceramic ashtrays in a variety of colours to pick from	Each	1.49
BRASS — Assorted brass items to choose from	Each	1.49
Ashtrays — Cobalt Blue glass	3 for	1.49
WOODENWARE — Nut dishes in a variety of shapes	2 for	1.49
TRIVET — Cast iron trivet with decorated centre tile	Each	1.49
8" PLATES — Fruits plates made of fine china. Assorted designs	2 for	1.49
6" PLATES — In the popular Pinwheel glass pattern. Dessert plates	Each	1.49

China (21)

HOUSEWARES

CLOPAY — Vinyl adhesive in assorted decorator colours and patterns	4 yds.	1.49
PYREX(R) SERVER — 2 cup beverage size	Each	1.49
BISSELL (R) SHAMPOO — Foam rug shampoo in spray-on container — sponge in. Quick drying	Each	1.49
MEN'S WOODEN VALET — Helps organize pocket change	Each	1.49
PLASTIC BOWL SET — 4 bowls per set with lids to fit	Each	1.49
STEMWARE — Ruby Red glasses with clear base. Juice or wine size	4 for	1.49

Housewares (11)

SPORTS CENTRE

PLASTIC DRINKING CUPS — Durable plastic cups. Ideal for boating, camping	6 for	1.49
SEARS BATTERIES — Sizes: "C" and "D" only	6 for	1.49
TOM MACK SPOONS — By Luhr Jensen	2 for	1.49
POLAR BEAR FLIES — Fluorescent White with detachable hooks and leaders	Each	1.49
LIMP NYLON LINE — By FinPak. 25, 30 and 40 lb. test	Each	1.49
SOCCER SHIN PADS — Boys' sizes only	Pair	1.49

Sports Centre (6)

TOY SHOP

MATCHBOX CARS — Assorted models to choose from	2 for	1.49
SHAKE 'N SORT —	Each	1.49
CHILD GUIDANCE TOYS — Assortment to choose from	Each	1.49
HARDY BOY/NANCY DREW BOOKS — Hard cover books	Each	1.49
TONKA PICKUP —	Each	1.49
SIZZERS —	Each	1.49
PLUMMOLI GAME — Provides hours of fun	Each	1.49

Toys (49)

GARDEN SUPPLIES

FISH FERTILIZER — By Sea King. Give your plants a boost	Each	1.49
CERAMIC PLANTERS — Hanging planters to accent your plants	Each	1.49
TRIGGER SPRAYER — For misting plants. 30 ounce size	Each	1.49
4" CLAY FLOWER POTS —	5 for	1.49
GREEN THUMB GENT'S GLOVES—	Pair	1.49
GREEN THUMB LADIES' GLOVES—	Pair	1.49
2½" TROPICAL PLANTS — Ideal for planting terrariums	4 for	1.49
INDOOR PLANT FOOD —	2 for	1.49

Garden Supplies (71)

PAINT SUPPLIES

EXTENSION HANDLES — Extends to 42 inches	Each	1.49
PAINT THINNER — Handy for your spring touch-up painting	Each	1.49
DAP KWICK SEAL — Tub and tile caulk	Each	1.49
OLFA BLADES — 10 blade refills	Each	1.49
CAULKING/SEALER ASSORTMENT — Your choice of DAP latex caulk, DAP Butyl flex, DAP gutter and lap sealer or choose the DAP cement patching compound	Each	1.49
MASKING TAPE — ¾"x180'	2 for	1.49
CAULKING GUN —	Each	1.49

Paint Supplies (30)

AUTO ACCESSORIES

LITHIUM GREASE — Multi-duty lithium grease cartriges	2 for	1.49
SUPEREX AUTO BODY FILLER — Fibreglass reinforced and colour coded	Each	1.49
WINDSHIELD SPRAY DE-ICER — Handy to keep in the glove compartment for those frosty mornings	2 for	1.49
TURTLE WAX VINYL TOP CLEANER —	Each	1.49
TURTLE ZIP WAX —	Each	1.49
AEROSOL TIRE CLEANER—	Each	1.49
AEROSOL GLASS CLEANER—	Each	1.49
WINDSHIELD WASHER ANTI-FREEZE — Pre-mixed.	Each	1.49
CHROME TRIM — 2-33" strips per package	Pkg.	1.49
CHROME MINI SPLASH GUARDS —	Each	1.49
SCREWDRIVER/SPARK PLUG TESTER — Handy pocket size	Each	1.49
TIRE PRESSURE GAUGE — 6-50 lb. range	Each	1.49

Auto Accessories (28)

HARDWARE

TOOL BOX — For ¼" socket wrench set. Made by Craftsman	Each	1.49
UTILITY BAR — Made of tempered steel. Can be used to pull, pry or scrape	Each	1.49
EXTENSION CORD — 15' with 3-way unbreakable outlet	Each	1.49
LINE AND SURFACE LEVEL — Craftsman multi-view level	Each	1.49
COLD CHISEL — ½" Craftsman chisel	Each	1.49
CEMENT TROWEL — Triangular shaped trowels	Each	1.49
BRAKE TOOL — Made by Craftsman. Fits most cars	Each	1.49
ASSORTED WOOD SCREWS — Spar. pac. 4 pkgs	Each	1.49
SPRING CLAMPS — 2" jaw. Multi-purpose; can be used for gluing	Each	1.49
WOOD CHISEL — 1" chisel	Each	1.49
CRAFTSMAN SCREWDRIVER — 8½" long	Each	1.49
SURFORM SHAVER — Made by Stanley. Complete with replacement blade	Each	1.49
MITRE BOX — For angle cuts	Each	1.49
WRECKING BAR — Ideal for renovating	Each	1.49
VINYL KNIFE — 2½" blade	Each	1.49
MINI SCRAPER — With 3 different shape blades	Each	1.49

Hardware (9)

Sears warehouse sale continues monday

Great values! Price cuts
Plus Sears everyday low, low prices!

Simpsons-Sears Ltd.

Sears Hillside: 3190 Shelbourne Street. Lots of Free Parking . . . No Tickets, No Time Limit.

Ancient Montebello Castle in Bellinzona

Switzerland's best offer: breathless view from top

By JAMES CARY

VEVEY, Switzerland (CNS) — From the top of Mt. Pelerin above Vevey you can look across Lake Geneva to the mist-shrouded mountains of France and the adjoining Rhone Valley, sculptured by time and a river into a southern gateway to Switzerland.

It is an auspicious place to begin or end a journey into this nation of castles and wine, plunging waterfalls, hanging mountain valleys, picture-postcard villages and clean railroads that run on time.

For it is just such spectacular scenery, lavishly brushed across the towering backdrop of the snowcapped Swiss Alps, that lies forever gently impressed on the mind of the traveller, once exposed to the sorcery of this nation.

And some of it is off the beaten track, in the villages and towns, in the countryside and up the steep, stone-walled canyons where life has been touched only lightly by the passing years.

The cities of Switzerland, of course, have their own beat and charm. Zurich, for example, although an industrial and commercial centre, is ringed with wooded hills, studded with sparkling 16th century fountains, and divided by clean, airy streets winding beside ancient guild houses and 18th century patrician homes.

And when the bells of the city ring in unison, setting up a melodious clamor that echoes across Lake Zurich to the Alps beyond, it indeed transports the newcomer momentarily into a fairyland lifted from his childhood storybooks.

But it is to the south, the southeast and southwest of this major metropolis that the truly unusual and different experience lies waiting — in Chur, one of the oldest towns in Switzerland; at San Bernardino, a mountain village; at Bellinzona, Ascona, Sion, Vevey and Montreux and all the countryside in between.

It is there that the grapes lie ripening in the warm autumn sun, soon to be pressed into such crisp and sharply dry white wines as Fendant, Johannisberg, Arvine and Ermitage, and such rich and rewarding reds as Merlot, Dole and Pinot Noir.

Zurich is an excellent starting point for this odyssey into the bucolic splendor of the Alps.

First the train sweeps you south and east through green pasturelands to Chur. Then by bus you ride through the Via Mala, an almost vertically walled stone canyon cut by the young Rhine River.

After interminable twists and turns the canyon breaks out into a beautiful, broad mountain valley — seemingly suspended from the towering nearby peaks — where villagers are cutting, raking and stacking the native grass they use as hay. A short distance beyond lies San Bernardino, a tiny but popular winter sports resort.

But for the summer and fall visitor there is also an immediate reward.

With the help of a guide you can pick up a trail that winds through a pine forest and past plunging streamlets of water leaping down the mountainside. Along the pathway, round, red-capped mushrooms peak through ferns and moss covering the ground, and nearby wild blueberries and raspberries reward the hiker with a sharp eye and appetite for their succulent sweetness.

The trail bends in a huge arc around a dam and its man-made lake, passing over a repaired but still-intact Roman bridge, to a picnic ground. There your farmer host shares his magnificent storehouse of mild-to-redolent cheese with you in return for a refreshing glass of wine, over a lunch of ham and delicious bread.

Your Swiss Alpine picnic over, in one hour by car or bus you can reach Bellinzona, an ancient fortified town sometimes called the "sun balcony of Switzerland."

It is a city built amid the still partly intact ruins of an earlier walled city. Broken sections of the ancient crenellated battlements push up between the modern buildings that have now spread far beyond the original confines.

Bellinzona was built on high ground rising from the floor of the Ticino River Valley. Three major castles were erected there, dominating the approach from Germany to Italy.

Of these, Montebello Castle is a treasure-house for the history buff. Fully restored, it lies at the end of a steep, 20-minute hike up winding steps to a drawbridge entrance into a grassy courtyard.

A picnic lunch there, washed down with glasses of cool wine, and a few hours' wandering through the castle and along its walls, is a rewarding experience not soon forgotten.

Many activities available

PALM SPRINGS, Calif. — For years visitors had one question about this Southern California desert resort: "What do you do after a round of golf, a set of tennis and a dip in the pool?"

Wags used to reply, "Take a shower and go to bed."

That isn't the answer anymore, say the promoters of Sun and Fun in the desert. Visitors now have a myriad of activities available, many free-for-the-doing and the others at very reasonable costs.

Long considered "the" desert resort of the nation by the celebrated, and fast becoming "in" with Mr. and Mrs. Average Tourist, Palm Springs now boasts 34 golf courses, with number 35 in early construction stages, 240 public and private tennis courts, and 5,187 swimming pools.

With these statistics, Palm Springs offers visitors a well-rounded vacationland that provides activities for the golf, tennis, and swim sets, plus many additional fun-time actions for both short-time visitors and those who spend the winter here.

Three riding stables offer horses at reasonable rates, and there are more than 20 canyons in the near vicinity to explore on foot, horseback or in an automobile. The city has three parks, complete with playgrounds and picnic tables, and the adventuresome visitor will find guided tours of the city and the desert mountains that surround Palm Springs on three sides are available at moderate rates.

Highlight of a trip to Palm Springs, or to Southern California for that matter, is a ride on the 80-passenger Aerial Tramway that carries visitors from the warm desert sands to the 8,516-foot level of Mt. San Jacinto.

The tram offers visitors an unforgettable vista of the entire Coachella Valley, with the view extending as far south as the Mexican border and east to the San Francisco Mountains above Flagstaff, Arizona.

Aerial Trams' mountain station, with theatre, restaurant, lounge and gift shops, is the threshold of the 13,000-acre Mt. San Jacinto Wilderness State Park, where more than 50 miles of hiking trails and 11 campgrounds attract the adventurous.

FOR TRAVEL INSURANCE
P. R. Brown and Sons Ltd.
762 Fort St.
385-3435

Sunflight
HAWAII
direct from Victoria to Honolulu
FROM
$489.00
13 nights in Hawaii—Flights depart every other Monday from January 19 until March 29. Call the Arrangers at
BLANEY'S TRAVEL SERVICE LTD.
1503 Wilmot Place 598-4531
920 Douglas Street 382-7254
"The Arrangers"

VI COACH LINES
VANCOUVER DAY TOUR
January 17th, 1976 10.00 each
Leave Victoria Depot at 10a.m. for the 11 a.m. ferry to Vancouver. Tour Stanley Park and Gastown. Leave Gastown at approximately 4:30 p.m. for the 6:00 p.m. ferry to Swartz Bay, arriving in Victoria at approximately 8:15 p.m.
DE LUXE ESCORTED TOURS
Jan. 25 to 31 RENO $135 each double
Tour includes transportation in our own luxury coaches, a trained tour escort, fun packages, side trip to Carson City, Virginia City, and Lake Tahoe (weather permitting) and first class accommodation at the Rodeway Inn, Springfield, and King's Inn, Reno.:
SAN FRANCISCO—PALM SPRINGS
Feb. 22 to Mar. 6 $325 each double
Springfield, Sacramento, San Francisco, Solvang, Long Beach ("Queen Mary"), Palm Beach, Fresno and Portland are our overnight stops on this 14-day tour to the sunny south. Attractions include Disneyland, Tijuana, a Gray Line tour of San Francisco and three nights aboard the "Queen Mary".
DISNEYLAND SPECIAL
Mar. 26 to Apr. 4 Family Rates
Book early for this popular tour which also includes Universal Studios, Lion Country Safari, Sea World and Tijuana.
TRAVEL SHOW
On January 29, 1976, Vancouver Island Coach Lines Ltd., Greyhound Lines of Canada, Westours Inc. of Seattle Washington, C.P. Air and British Columbia Steamship Co. are sponsoring a Travel Show at 8:00 p.m. in the auditorium of the Victoria Senior Secondary School, Grant Street, Victoria, B.C. Admission is free to the public but will be by ticket only which can be picked up at Vancouver Island Coach Lines Depot, 710 Douglas St.
FOR RESERVATIONS OR FURTHER INFORMATION
Phone 385-2467
Or call in at V. I. COACH LINES DEPOT,
710 Douglas Street
B.C. PARLOUR CAR TOUR DIVISION

Thomas Cook
CHARTER FLIGHTS TO BRITAIN
We now have available a list of charter flights to Britain and Europe for the next year. Many flights already have pre-registrations. If you want the best possible choice of flights at
the best price
Don't Wait Register Now
Thomas Cook
The first name in travel. Everywhere.
1322 Douglas St., Victoria 388-7811
416 Seymour St., Vancouver 688-0231
Over 840 Offices & Representatives in 137 Countries.

Global value vacations
tour Europe 8 days $319
each - double occupancy London to London
Visiting Belgium, Holland, Germany, Luxembourg, & France
This is just one of 18 Global escorted coach tours of Europe — from 8 to 28 days.
For 29 years Global's experience in putting variety and value into their tours has opened up the excitement, beauty, and history of Europe to thousands of Canadians.
Just pack your bags; Global will look after the rest.
Here are only a few of the Global features:
* Hotel room with private bath.
* Modern air-conditioned coaches.
* Most meals are included.
* Plenty of sightseeing.
For the budget minded, Global "Viewfinder" offers similar tours of 8 to 19 days; the main difference being, tour coaches are not air-conditioned and hotel rooms are without private bath facilities.
SEE YOUR TRAVEL AGENT OR MAIL THE COUPON.
To: Global Tours
P.O. Box 100
Agincourt, Ontario
Please send me the following brochures
( ) Global Coach Tours in Europe 1976.
( ) Global Viewfinder Coach Tours in Europe 1976.
NAME
ADDRESS
CITY CODE PROV

Summer this Winter in Sunny Arizona!
Winters in Arizona are ludicrously misnamed. The days are clear and sunny. The temperature, from light golf or tennis sweater to downright poolside warm! Just the right kind of weather to melt a Canadian winter.
PHOENIX! YUMA! GRAND CANYON! Names that warm the spirit and heat the imagination. And each of these exciting (and SUNNY) resort destinations offer an exceptionally wide variety of family vacation opportunities. Here can be found some of the finest golf and tennis facilities in the United States. And, many resorts with fine stables and scheduled rides over beautiful desert trails to breakfast, luncheon or dinner cookouts. Arizona boasts water sports of all kinds and sightseeing among some of nature's wonders. Accommodations range from modern mid-town hotels and motels to fabulous guest ranches and magnificent resorts. This winter, summer in sunny Arizona!
For more information on winter vacations in sunny Arizona, send this coupon.
Arizona Vacation Council
Suite 204
3033 North Central
Phoenix, Arizona 85012
Gentlemen: Please send me information on Arizona vacations in:
Phoenix ☐ Grand Canyon ☐ Yuma ☐ Other ☐
I am interested in accommodations at:
Resort ☐ Hotel/Motel ☐ Guest Ranch ☐
Name
Address
City Province Postal Code

SOUTH PACIFIC
Fly free* to Sydney. Sail back.
Treat yourself to a warm and wonderful vacation. Roam the South Seas on P&O's majestic Oriana. Sail from Sydney, Australia, April 5. Visit New Zealand, the Fiji Islands, Honolulu. Then sail back to Vancouver, arriving April 22, San Francisco April 24, or Los Angeles April 26.
Fly free* from Los Angeles!
For those reserving accommodations in most space types with private facilities, we'll fly you free* from Los Angeles to Australia. You'll be our guests in Sydney for two days before departure.
The Oriana is all one class so you're free to roam the entire ship. The registry and officers are British.
P&O offers a wide range of accommodations, including 4-berth rooms and attractive rates for families. For details, call your travel agent now.
P&O
AP-96-1-11
P&O/Princess Cruises, 409 Granville St., Vancouver, B.C. V6C 1T2. (604) 682-3811.
Please send me your new 1976 brochure.
Name
Address
City Province Code
My Travel Agent City

Fastest trains in world won't get much faster

By CHARLES DOLE

TOKYO, Japan (CSM) — Japan is pulling the brake on plans to make the fastest trains in the world even faster.

The famed bullets, which now travel at 130 miles an hour between major cities in this jam-packed island-nation, may never reach 300 miles an hour, as was planned several years ago.

"A new train capable of going 300 miles an hour is being researched," says Kiyoshi Okada, professor of transport economics at Seijo University, Tokyo, "and we are building a demonstration high-speed rail line that is 2 kilometres in length. But now the feeling of the people toward speed has changed."

Also, the projected length of the bullet-train system has been cut back.

"In 1959," says Okada, "when Japan was planning to build about 7,000 kilometres (4,375 miles) of bullet-train lines, it also was planning to construct some 7,600 kilometres of expressways. Now both programs have been cut back, and it looks as if we'll have no more than 5,000 kilometres (3,125 miles) of railway trunk lines by 1985.

"Japan now has about 1,500 kilometres of express roads — all requiring tolls based on the size of a car. The government realizes we need both railways and expressways," adds Okada, "and so it is building them in about an equal ratio."

In Okada's view, "the chances for a 300-mile-an-hour train are very remote — less than 50-50." And the present 130 miles an hour speed seemed plenty fast, when this visitor rode a bullet.

One of the exciting moments of travel in Japan is to stand on a railway platform when a blue-and-white bullet train, more than a quarter of a mile in length, whooshes through at its top speed. There are two types of trains, the Hikari (or super express) and the Kadama (with many more stops en route).

The Hikari makes only six stops between Tokyo and Hakata, and the 735-mile trip is made in six hours, 56 minutes. There are no grade crossings on bullet-train lines, and the longest tunnel is 10 miles.

The Japanese National Railway has about 260 bullets; each car costs $183,000. The first bullet leaves Tokyo at 6 a.m., and there are eight trains an hour either coming or going 'till after 10 p.m.

Yet despite its rapid growth since the first bullet service began in 1964, some of the punctuality has been gradually blurred because of an occasional breakdown of a train due to fatigue of the equipment or even an awkward power failure.

While Japan's bullet trains provide the fastest rail service in the world, they don't make money. For the 1975 fiscal year the blue-and-white supertrains ran up another multi-billion yen loss for the government-run Japan National Railway. Accumulated losses now exceed $10 billion.

The Ministry of Transport is planning its third financial reconstruction for the JNR, says Okada. To help cut the deficit, the railway is lobbying for higher basic fares, which require approval of the national Diet, or Legislature.

Last June, for example, the JNR spent 200 million yen in a three-day advertising campaign to generate support for higher fares. Indeed, Okada sees a sizable fare hike next year as a certainty for the national railway system. "If the JNR could double its fares it would probably break even," he predicts.

The Ministry of Transport did provide some relief for the hard-pressed national rail system recently when it boosted charges on first-class or "green" cars, sleepers, and super expresses by an average of almost 100 percent. Train fare is even higher than the air fare between some Japanese cities.

Yet, declares Takuji Masuda, senior policy planning officer for the Ministry of Transport, the higher special fares will have little effect on the JNR deficit because it is so big.

The JNR disagrees, saying it hopes to add about 38 billion yen in the next fiscal year as a result of these fare boosts, although that amount would cover only a fraction of the anticipated deficit for the year. Part of the deficit is blamed on a drop in income resulting from the recession as well as a steep rise in labor costs.

Besides the national railway system, Japan has 14 major and numerous smaller private railroads. The major lines are believed making a profit, though slight in some cases.

The private lines are asking for a 28 per cent fare hike because of the rising costs of operation. Although they probably won't get all they are asking for, there will be a substantial increase in fares.

Profitable or not, the bullets are Japan's pride. The Shinkansen trunk line, 735 miles linking Tokyo and Hakata, cost $4 billion to build.

Less than 40 per cent of all Japanese train lines are electrified, including all trunk lines. Except for one last steam engine on the northernmost island of Hokkaido, all the rest are diesel.

Opposition to a wholesale expansion of the bullet-train network is mounting, says Okada, not only from the environmentalists but from the public as well.

For one thing, the trains are noisy — on the outside. Inside, however, they provide a superbly smooth and quiet ride. In order to reduce exterior noise level Japan is planning to spend billions of yen over the next 10 years on the main trunk lines, says Okada.

Included are plans to use more rubber under the rails, and to install shrouds or buffers between the tracks and nearby houses.

Japan, like Western Europe, is putting a major emphasis on fast, comfortable, on-time rail service. By 1980 a tunnel will cut under the Tsugaru Strait, wider than the English Channel, linking the main island of Honshu with Hokkaido to the north.

Closet U.S. approach to the Japanese bullet-train system are the Metroliners between New York City and Washington, D.C. Traveling at an average 75 miles an hour, the sleek trains are kept from even higher speeds because of the poor condition of the roadbed.

COME TO SUNNY CALIFORNIA
FROM $37.50 PER WEEK
(per person, double occupancy)
Also Low Daily Rates
Stay In Any of 11 Beautiful Apartment-Motels
Disneyland area • San Diego • Santa Barbara
Spacious Studio and 1-Bedroom Suites, All With Kitchens
Pool, Laundry Facilities, Linens. Near Shopping, Restaurants, Attractions, Golf, Beaches, Fishing.
Send for Brochure to Royal/Executive Suites, 1640 E. Edinger, #7A, Santa Ana, Cal. 92705

FUN/SUN CRUISES TO MEXICO
low as $40 per day!
4 Days • 5 Days • 9 Days • 12 Days
Acapulco • Puerto Vallarta • Mazatlan
Cabo San Lucas • Ensenada
The best of Mexico on the smallest of budgets! Sail from Los Angeles on your choice of cruises taking you to one, two, three, or four destinations; twelve separate sailing dates February 28 through June 11. Your ship is the all-first-class air-conditioned, 650-passenger liner S.S. Universe Campus; all staterooms have private bath/shower; swimming pool, cocktail lounges, 200-seat theater, music, dancing, and deck sports. Free full-color brochure; see your travel agent or use the coupon below.
S.S. Universe Campus is registered in Liberia.
Name Address City, State/Zip Travel Agent VIC 47
ORIENT OVERSEAS LINE
9060 Wilshire Blvd., Beverly Hills, CA 90211

PALM SPRINGS TOURS
Feb. 8-21, $315 Sharing
A few seats left on this fabulous 2-week holiday, taking in: the Indio Date Festival, Disneyland, San Diego Zoo, Tijuana Mexico, intriguing San Francisco, The Redwood Forests, etc. Phone now to be sure.

RENO TOURS '76
Space available Feb. 8th and 22nd. and weekly thereafter until June. 1975 prices continue as long as possible; $125 dbl., $130 twin, excellent accommodation at The Holiday Inn in Eugene, and at The King's Inn in Reno. Escorts Kathy, Marianne, and Larry continue their good work. Generous bonus packages, excess insurance, complimentary breakfast on departure, fun and games on our air-conditioned deluxe buses. The best week available for the price. Ask any Capital Traveller.

DISNEYLAND SPECIAL
March 26 to April 4; 10 exciting days planned to coincide with the school break: Disneyland, and The San Diego Zoo or Tijuana, Mexico. Well organized, with happy responsible excorts. Games and activities aboard our air-conditioned rest room-equipped coaches to keep everyone happy. 2 Capital Tour buses only, so call now and reserve. Fares include travel, fine accommodations, entry to attractions, etc. Priced right; 5 in a room $195 each, 4-$210 each, 3-$230 each, 2-$245 each sgle. $315.

TRAVEL INSURANCE
Remember, hospital and medical costs are high in the U.S.A. No matter how you travel or for how long, you should protect yourself.
Ask us about Travel Underwriters Coverage.

AIR TOUR HOLIDAYS
Hawaii, Mexico, Britain, or Europe — Capital Tours are happy to help.
Chargex and MasterCharge welcome.
Call the holiday number 384-1432
Capital Tours
403-645 Fort Street, Victoria (4th Floor, Yarrow Bldg.)

TOURS 1976
PARKSVILLE
Wednesday-9:30 A.M.
Feb. 18th, $12.50
Our first trip for 1976. Pleasant drive up-island — enjoy the spring air — lunch Island Hall — then on to Cathedral Grove during the afternoon. A nice day's outing.
SALT SPRING
Wednesday-9:30 A.M.
Feb. 25th, $11.50
Scenic drive to Crofton — ferry to Vesuvius Bay — popular drive around the Island. Lunch at Ganges. Home via Fulford Harbour.
HARRISON
Wednesday-8:00 A.M.
March 3rd, $13.00
You will enjoy the scenic drive along the Fraser-North Shore. Stop at Westminster Abby. On to Harrison, lunch-swim or just wander the lake shore.
PALM SPRINGS
(14 days)
March 7 to 20th
You will have 5 nights at the Dunes in Palm Springs — the warm desert air and relaxing by the pool will do wonderful things for you. Day trips — also Las Vegas — 2 nights.
CANYONLANDS
(14 days)
May 17 to 30th
Sights and scenery that you will never forget. Weird rock formations and the colors — a revised tour. 4 Days in a new area have been added — MOAB — Arches Nat. Park — Dead Horse Park — Monument Valley, to name a few spots. To these add the ever exciting Bryce and Zion Canyons.
Call now — make your reservations early.
Detailed itineraries available in office.
B.C. TRAVEL
402-1029 Douglas St.
385-4732
Hours:-8:30 to 12, 2:00 to 5:00

CORONADO
HEAD SOUTH
A casual village vacation . . . yours on Southern California's close-to-it-all isle . . . across the bay from San Diego. A choice of accommodations are available to you including the world-famed Hotel del Coronado. Stroll along uncluttered beaches. Excellent restaurants offering a variety of menus await you. Golf, sail or ocean fish. Visit the famous San Diego Zoo or Mexico . . . all a few leisurely minutes from here.
Send for your FREE CORO-KIT
CORONADO VISITORS CENTER
BOX 67, DEPT V1 CORONADO, CALIF 92118

BRITAIN AND EUROPE CHARTERS
NOW AVAILABLE FOR REGISTRATION FOR 1976
EUROPEAN TOUR BROCHURES ALSO AVAILABLE.
BURRITT
EST 1949 TRAVEL LTD
635 YATES ST., VICTORIA

Buy a Condominium by the Sea!
Kauhale Makai
on the Island of Maui 20 mins. from Honolulu
Fee-Simple Title, Not Leasehold
Studio and 1 or 2 br. apartments have unobstructed views of the Pacific Ocean!
• One bedroom in each apartment faces the ocean and has a lanai
• All-electric kitchens with Frigidaire appliances, including dishwasher and garburator
• Landscaped central court, sound-proof concrete construction and air-conditioned comfort
For information and brochures, contact the nearest office of
BLOCK BROS. REALTY LTD.
Blanshard 386-3231 Colwood 478-5561 Shelbourne 477-1841 Sidney 656-5584

SOUTH PACIFIC
FLY FREE!* to Sydney. Cruise back.
Princess Cruises makes it easy for you to take the South Seas cruise you've dreamed about.
In May, we'll fly you free* from Los Angeles to Australia on a special Air New Zealand charter. Spend two days in Sydney as our guest. Then sail away May 22 on the Pacific Princess, a luxurious floating resort.
You'll roam the South Seas, visiting the ports of Auckland, Noumea, Suva, Honolulu and Lahaina. Then on to Vancouver, arriving June 13, San Francisco June 15 or Los Angeles June 17.
Your ship's registry and officers are British. The dining room staff, Italian.
Can't get away in May? Take the Oct. 4 cruise from Los Angeles to Sydney. 26 days. Or the 25 day return cruise to Los Angeles departing Sydney Nov. 1. Either way, the same free air program applies.
Call your travel agent now.
Princess Cruises. The best. Without exception.
P&O/Princess Cruises, 409 Granville St., Vancouver, B.C., Canada V6C 1T2. (604) 682-3811.
Send details on ☐South Pacific ☐Caribbean/Panama Canal ☐Mexican Riviera ☐Alaska/Canada ☐Princess Tours
Name Address City Province Code My Travel Agent City
Princess Cruises part of the growing world of P&O AP-07-1-11

VI COACH LINES
De Luxe Escorted Tours
PLEASE CLIP AND SAVE

January	25	7 days	Reno
February	15	7 days	Reno
	22	7 days	Big White (Unescorted Ski Tour)
	22	14 days	San Francisco —Palm Springs
	29	7 days	Reno
March 7, 14, 21		7 days	Reno
	26	10 days	Disneyland
	28	7 days	Reno
April	4	7 days	Reno
	6	6 days	Fairmont Hot Springs
	6	12 days	California Exploration
	4, 11	7 days	Reno
	16	4 days	Easter Weekend
	18, 25	7 days	Reno
May	1	3 days	Okanagan Blossom Time
	2	7 days	Reno
	4	12 days	San Francisco, Disneyland and Las Vegas
	9	7 days	Reno
	15	4 days	Crater Lake and Oregon Coast
	16, 23	7 days	Reno
	29	3 days	Wickaninnish Inn
	30	7 days	Reno
	30	7 days	Canadian Rockies
June	11	4 days	Portland Rose Festival
	13	7 days	Reno
	18	3 days	Wickaninnish Inn
	19	13 days	Western States Exploration
	27	7 days	Reno
	27	7 days	Canadian Rockies
July	4	4 days	Okanagan and Arrow Lakes
	9	8 days	Calgary Stampede
	10	4 days	Sunshine Coast and Alberni Inlet
	16	7 days	Totem Circle and Inside Passage Cruise
	18	7 days	Reno
	18	9 days	Edmonton Klondike Days
	18	10 days	Disneyland
August	1	11 days	Salt Lake City and Yellowstone
	4	10 days	B.C. and Alberta Exploration
	14	7 days	Canadian Rockies
	15	10 days	Disneyland
	20	7 days	Totem Circle and Inside Passage Cruise
	22	7 days	Reno
	28	4 days	Sunshine Coast and Alberni Inlet
	29	7 days	Banff, Calgary and Waterton Lakes
	29	21 days	Canadian Adventure Tour
September	4	3 days	Labor Day Weekend
	5, 12	7 days	Reno
	18	21 days	Canadian Adventure Tour
	19	7 days	Reno
	25	3 days	Wickaninnish Inn
	26	7 days	Reno
	28	12 days	San Francisco, Disneyland and Las Vegas
October	3	7 days	Reno
	9	4 days	Adams River Fall Foliage
	10, 17, 24	7 days	Reno
	24	14 days	San Francisco, Palm Springs
	31	7 days	Reno
November	11	3 days	Portland
	14, 28	7 days	Reno
December	3	3 days	Christmas Lighting Ceremony
	18	7 days	Reno
	22	10 days	Disneyland
	24	4 days	Christmas in the Cariboo
	26	7 days	Reno
	27	12 days	Pasadena Rose Parade

For full details of Tour Itineraries and rates please refer to our 1976 De Luxe Escorted Tour Brochure.
FOR ADDITIONAL INFORMATION OR RESERVATIONS
DUNCAN: 746-4841 VICTORIA: 385-2467 NANAIMO: 753-4371
OR YOUR LOCAL TRAVEL AGENT
"Your Pleasure is Our Business—Your Business is Our Pleasure"
B.C. PARLOUR CAR TOUR DIVISION—VANCOUVER ISLAND COACH LINES LIMITED

CARIBBEAN
FLY FREE!* Panama Canal Cruise.
14 day Spring vacations!
We'll fly you free* from Los Angeles to San Juan for a luxurious Seabird Holiday. You'll fly on an American Airlines jet charter to meet our British-registered Island Princess. You'll visit ports like Guadeloupe, Caracas, Curacao. Transit the Panama Canal. See Acapulco.
Only Princess Cruises offers these convenient 14 day Spring cruises between San Juan and Los Angeles via the Panama Canal. You can also cruise to San Juan and fly back to Los Angeles free.* Either way, you'll travel in style. Top entertainment. Superb cuisine with Italian service. British officers. Call your travel agent now about a Spring cruise. (Other cruises depart now through March.)
Princess Cruises. The best. Without exception.
P&O/Princess Cruises, 409 Granville St., Vancouver, B.C. V6C 1T2. (604) 682-3811.
Send brochures on ☐Caribbean ☐Mexico ☐So. Pacific ☐Alaska/Canada ☐Party Cruises ☐Princess Tours
Name Address City Province Code My Travel Agent City
Princess Cruises part of the growing world of P&O AP-71-1-11

Bermuda's wine-red cedar a dying tradition

By THOMAS KELSCH

HAMILTON, Bermuda — Wine-red chips fly like sparks as Albert Richards moves the chisel carefully across the spinning block of cedar. Beams of sunlight piercing the semi-dark workshop are filtered red by pungent sawdust floating in the air. Gradually, as the lathe spins and the chisel gouges deeper into the wood, a salad bowl takes rough shape under skilful hands.

Richards is a woodworker for Sheen Enterprise in Somerset, Bermuda, a small woodcarving business that supplies Bermudian souvenir shops with ashtrays, lamps, candlesticks, bowls and other cedar artifacts. Owner Robert Sheen is one of about 15 craftsmen-businessmen who produce the beautiful cedar pieces that are the heart of Bermuda's souvenir industry.

Richards and Sheen work with one of the most striking, useful and versatile woods in the world — Bermuda cedar. It is also a wood in imminent danger of extinction.

"I have worked many different kinds of wood," says Richards. "Bermuda cedar is the easiest I have ever turned. It is a fine material, so hard you can do anything with it."

Hardness is one of the characteristics of Bermuda cedar. A thin strip of it — such as a saucer or the wall of a cup — is sturdy enough to stand up against both the buffeting and polishing of the workshop and the scratching and dropping of normal kitchen use.

The wood is deep red with tight grain and small knots. It seldom splinters or reveals weak spots. It planes to a smooth finish and polishes to a deep lustre. Its uses are innumerable; its beauty consistent.

On Bermuda's North Shore, in the workshop of George Trott, furniture and custom articles are lovingly crafted. Recently, when Queen Elizabeth visited Bermuda, the capital city of Hamilton gave her as a gift a child's cedar chest designed and executed by Trott.

Visitors to Fordham Hall guest house in Hamilton seldom fail to admire the cedar end tables, bookcases and chairs in the drawing room. The furniture is hand-made in the basement by Fordham Hall owner L. C. Morris. Currently he is hard at work on his most ambitious project to date, a large circular table of inlaid cedar supported by three legs in the shape of sea horses.

Two blocks from the Sheen Enterprise workshop, John Davis polishes the inlaid cedar chests and marquetry chess boards that are his specialty.

All are engaged in a dying industry. The lovely Bermuda cedar, a unique species endemic to the mid-Atlantic island, is now almost entirely a part of the past.

In the late 1940s, a scale blight destroyed 95 per cent of Bermuda's cedar. Since that time, extensive efforts to check the scale and protect and re-establish Bermuda's proud cedar trees have met with only limited success.

"We've done as much as we can do for the cedar," says Dr. I. W. Hughes, director of Bermuda's Department of Agriculture and Fisheries. "We are confident now that some members of the species will survive, but there is little hope it will grow extensively on the island in the foreseeable future.

"Our efforts now are directed more towards introducing close relatives of the Bermuda cedar. The new cedars are doing well, but of course they do not have the unique properties of the Bermuda cedar.

"I see no chance for the continued use of Bermuda cedar for furniture and souvenirs. That industry can last only until the carvers use up their stock of wood."

Island woodworkers obtain their wood from cedar trees killed during the blight but the sombre grey stands of cedar skeletons are becoming fewer all the time.

"I have enough wood purchased and stored to last a number of years yet," says Sheen. "Most of the other woodworkers are stockpiling as well. At this point, you can still buy dead cedar trees, but the supply is diminishing.

"Cedar more than six inches in diameter is getting hard to find. Much small stuff is being used for firewood — which is a shame, because we could turn a lamp or a candlestock from many of those pieces."

On chilly winter evenings, the distinctive rich aroma of burning cedar hangs over the island like incense — even though cedar firewood prices have jumped to $50 for two thirds of a cord.

For 350 years, cedar has been Bermuda's firewood.

It has been the mainstay of all forms of island carpentry — frames for buildings, furniture, utensils and ships. Early settlers even made a potent liquor from its berries.

Cedar helped save the original settlers in Bermuda. In 1609, the Sea Venture, a British ship carrying supplies to the beleaguered Jamestown colony in Virginia, was shipwrecked off uninhabited Bermuda during a hurricane.

From Bermuda cedar and salvage taken off the Sea Venture, two ships were built on which the colonists sailed to Virginia. After comparing life in Virginia with life in Bermuda, some of them returned to the mid-Atlantic island to become Bermuda's first permanent settlers.

The tight grain and durability of Bermuda cedar make it ideal for ships. Shipbuilding was a natural industry for an island 600 miles out in the Atlantic and populated by seafarers. The happy coincidence of a perfect tree for ship's wood on the island made the industry prosper. During the 18th and 19th centuries, merchantmen and pirates plied the Atlantic in fast and hardy sloops of Bermuda cedar.

At one time, Bermuda cedar's fame spread off the island and the wood was exported to decorate homes in England and elsewhere. Hampton Court in London has a superb Bermuda cedar ceiling. The wood became so popular that Bermuda's hillsides were stripped bare. The government imposed limits on the export of cedar, but profit-minded Bermudians bypassed the law by shipping uncontroversial items in large cedar crates.

Craftsmen like John Davis and George Trott tap a rich vein of tradition in their work with cedar.

The tradition may die, their workshops may sit idle, but it will be centuries before the tough cedar in the pieces produced by these craftsmen begins to decay. Some Bermudian cedar furniture is already 350 years old and looks as good as new.

Albert Richards Shapes Cedar on Lathe

Reservations available by telephone

Advance lodging reservations at popular tourist destinations are a must for travelers in the United States during the Bicentennial.

The American Automobile Association notes that hotels and motels are trying to make it as convenient as possible for tourists. The lodging industry has organized a nation-wide reservation system to accommodate increased numbers of travellers expected in the United States during 1976 and years beyond.

Independent Reservation System has been organized by the National Data Corporation on behalf of the National Hotel & Motel Reservations Corporation, established as a non-profit entity.

The system provides a toll-free telephone number for prospective travellers to call to make room reservations in hotels and motels around the country and in Canada. In 47 of the 48 contiguous states the number is 800-323-1776. In Illinois, where the WATS line number originates, the number is 800-942-8888.

Though the reservation system handles only a few chain hotels, it does include most independent hotels and motels. If desired, lodging recommendations will be offered.

And, AAA says, travellers don't have to worry if they change their minds after the reservation is made. Changes or cancellations will be accepted.

PASSPORT PHOTOS
10-Minute Service
Open 'til 9 P.M.
Wed., Thurs., Fri.
IDOL STUDIOS
Hillside Shopping Centre 595-8024

HAWAII!!!
From
359.00
Plus Departure Tax
8-NIGHT WAIKIKI PACKAGE
Featuring:
* Round Trip 747 Champagne Flight
* All Transfers
* Hotel Accommodation at Waikiki on the Beach
* One Day Free Hertz Rental Car—Unlimited Miles
* Continental Breakfasts
* Complimentary Cocktail Party
* Many Other Extras
* Victoria Departure
Ask about our Fly Now — Pay Later plan. Many other Hawaiian packages to choose from. Ring Encounter Tours, 846 Broughton St., Victoria. 384-3513 — After hours — 384-8075, Ext. 475. *Based on double occupancy.

TRAVELEERS
ESCORTED TOURS
NEW ORLEANS AND CARIBBEAN CRUISE
Feb. 6 to Feb. 28
Escorted
Busing to New Orleans, stopping in Reno, Las Vegas, Phoenix, El Paso, Dallas, New Orleans; then 7 days cruising the Caribbean in luxury with ports of Cozumel, British Honduras, Puerto Morezoli, arriving back in New Orleans. Then fly home.
$999 Per Person
Double
from Vancouver
WILLIS TRAVEL SERVICE
578 Yates 385-4312

WARDAIR CHARTER TO EUROPE
BOOK NOW
VANCOUVER TO LONDON RETURN, from
Starting April 20, 1976. Inquire charters to Prestwick, Amsterdam, and Frankfurt.
364.00
Other charters to various parts of the world are available for inquiries.
BAINS INTERNATIONAL TRAVEL SERVICE LTD.
1710 DOUGLAS ST., OPPOSITE THE BAY 386-6363

A VERY SPECIAL TOUR!
Margie Naysmith takes you personally to
HOLLAND
GERMANY
FRANCE
SWITZERLAND
ITALY
YUGOSLAVIA
AUSTRIA
Leave May 27 for 26 Days
Via CP Air
CALL OUR TOUR SPECIALISTS FOR DETAILS AND BOOKINGS
Bayshore Travel
1622 Government Street
TELEPHONE 382-7103

REDWING RENO COACH
Saturdays from Victoria
$99.00 Coach and Hotel
WILLIS TRAVEL
385-1533

Register Now For
WARDAIR CHARTERS
Britain and Europe
Subject to Government Approval
Specialists in International Travel
PaulinTravel
1006 GOVERNMENT STREET Telephone (604) 382-9168

WARDAIR
TRAVELWORLD A FULL SERVICE TRAVEL AGENCY
382-3121
BANK OF COMMERCE BUILDING ON VIEW AT DOUGLAS
2-10 WEEK HOLIDAYS

CHARTERS to EUROPE
10 WEEKS at
WILLIS TRAVEL
385-1533

AIR/SEA CRUISE TO...
HAWAII
ORIANA
Lv. Vancouver April 10 to Ret'n. April 22
CP Air to Hawaii, 6 days at the Holiday Inn in Waikiki, transfers, a delightful Easter cruise home to Vancouver aboard the super-liner ORIANA. From $605 per person, sharing, from Vancouver.
Book now . . . only limited cabins for this special air/sea offer!
Call the cruise specialists at Willis Travel . . .
WILLIS TRAVEL SERVICE
385-1533 578 Yates St. Victoria B.C. 385-4312

PALM SPRINGS
MARCH 7 to 20
Double $320 ea. Twin $330 ea.
A popular tour designated to let you unwind in the warm dry, desert sun. Imagine 5 nights in beautiful Palm Springs. Relax by the pool and let the warm-sun soak away all your winter kink's and worries. A quick dip in one of the pools then more sun.
Do as you please. We will be taking a couple of short day trips around the area for those who can get away from the pool, Palm Desert — Indio-Salton Sea to name a few and of course a visit to the famous Hadley's for your supply (to bring home) dried prunes-figs-dates, you'll love it.
On the way home, we stop for two nights at the exciting Las Vegas, then one in Reno and finally Portland for last minute shopping.
Make your plans now to be with us on this one — a very popular tour. Do Not miss it. Reserve by deposit.
B.C. TRAVEL
402-1029 Douglas 385-4732
Hours 9:30 to 12 and 2 to 5.

RENO COACH TOURS SPECIAL HOLIDAYS
7 DAYS TRANSPORTATION AND ACCOMMODATION
Jan. 24, 31.
Feb. 7, 14, 21, 28.
$11.00 Casino Package
79.00 twin or double
Plus side tours to Carson City, Lake Tahoe, Virgina City—
2 Breakfasts and a lunch coupon, buffet luncheon at Carson City
a party in Sparks and a party at Eugene!
Phone your travel agent or
ALL-FUN TRAVEL
2620 Quadra Street
382-4271
ALL FUN TOURS!

SOUTH TO THE SUN...
DISNEYLAND Fun Bus 10 days — $233.00
March 27th and 28th — Destination — MAGIC KINGDOM, back in ten days! Disneyland Entrance and 15 attractions. Accomodations and transportation all the way! 10 All-fun Days . . . BOOK NOW (P.S. — our escorts are great babysitters!)
California by Bus
Take your choice of two fabulous ways to see the West Coast!
See San Francisco, Los Angeles, San Diego, Las Vegas, Palm Springs, Solvang, Eureka. Features — Sacramento and Phoenix on the 20 day holiday. Transportation on our sleek, long distance luxury coaches, excellent accommodations, fully trained escort, get acquainted party, plus admission to Disneyland and 15 attractions.
California, 14 Days $329
Departs: Jan. 18, 25, Feb. 1, 15, 22, 29, Mar. 7, 21, 28, April 4, 18, 25, May 2, 9, 23, 30.
California, 20 Days $429
Departs: February 7, March 13, April 10, May 15, June 12.
FLORIDA
and the deep South
38 Sunshine Days!
Let us show you the Sunshine Coast, through Denver, St. Louis, Nashville, Atlanta, Orlando, Miami, Tampa, Tallahasse, New Orleans, Houston, San Antonio, Las Vegas, Phoenix. A first class sight-seeing escort, beautiful air-conditioned, comfort-equipped, luxury coaches, superb accomodation and lots of sunshine! Departs: February 21, 28, Mar. 13, 27, July 3.
38 days from 899.00
HAWAII 14 Days From $359-$419
The Basic Vacation
Departs directly from Vancouver International Airport. Includes 14 nights accomodation in the Makaiti Hotel. This hotel is located one block from Waikiki Beach and has a small kitchenette. Return transportation VIA PWA 707 jet. Baggage transfers and portage, fresh flower lei greeting on arrival. Welcome cocktail party. Honolulu sight-seeing tour, 4% hotel room tax
Departs every second week all year round
April 6, 20, May 4, 18
ALL PRICES PER PERSON BASED ON DOUBLE OCCUPANCY
Phone your travel agent or
ALL-FUN TRAVEL
2620 Quadra Street 382-4271
DISNEYLAND FLIGHTS
Call us about our flights to ANAHEIM and SAN DIEGO beginning February.
ALL FUN TOURS!

Hilton Head's winter season offers cool and sunny days

By NEIL MORGAN

HILTON HEAD, S.C. (CNS) — Jonathan Daniels lives in a house on Caliboque Cay beside the Inland Waterway, shielded from sun and snoopers by moss-laden oaks. In his local weekly newspaper column he upholds his long reputation as a Southern gadfly and intellectual.

Frank Blair and his wife, Lillian, who retreated here last summer when he gave up his post on the Today show, have been joined by the four youngest of their eight children, and none of them shows any sympton of island fever. Billy, 23, who once did a costume stunt as Today's Easter Bunny, is playing guitar in a club.

Paul, 24, serves as engineer on his father's syndicated financial news show.

"I came down from New York to help my parents move in," he said. "And for some strange reason, I haven't been able to leave."

Some likely reasons appear readily to the visitor. This is an uncommonly handsome island.

I visited here toward the end of the mild, bright time that South Carolinians call their "90-day September." It is the end of the high season on Hilton Head and the beginning of the half-rate winter season that lures golfers, tennis players and more indolent conventioners and vacationers from the eastern half of the nation.

Winter at Hilton Head means nighttime lows in the 30s and sunny days in the 40s and 50s.

"This island is the size of Manhattan, but with a lot fewer people and a lot more alligators," said Dick Rollins, a Sea Pines Plantation employee. He had met a group of visitors in a spacious motor bus that his company had bought from the singer Loretta Lynn.

After a two-hour drive from Charleston, S.C., we were crossing the bridge, built only 20 years ago, that links Hilton Head with the mainland and the nearest airport at Savannah, Ga., 50 miles away.

The visitor's first impression of the island is of one that probably has been bettered by its developers. Three men—Fred and Orion Hack and Charles Fraser—have been most responsible for its luxurious inns and vacation villas, all built with bleached cypress planking. About 2,500 bedrooms are available to visitors.

Along with them now are 11 picturesque golf courses and 100 tennis courts, three stables, 12 miles of bike trails and another 12 miles of smooth grey beaches. Good marinas shelter boats from all along the Atlantic seaboard.

Yet Hilton Head has not lost the feel or look of a going community.

Tom Gardo, who left an airline job in New York to live here with his wife, Mary, and their two young children, took us driving one day around the Sea Pines Plantation properties he oversees.

There were fields, many of them tilled by the 1,400 native blacks, much as they were before island development began in the 1950s. One-fourth of the island has been pledged to its natural state.

We stopped to talk to one aged black hoeing a field of tomatoes and rutabagas. His name, he said, was Cohen.

"A lot of slaves on the long cotton plantations that used to be here, owned by rich white men in Charleston," he said, "they didn't know their masters' names and after the Civil War they took the names of the soldiers that came and told them they were free. It so happened there was a New York regiment here, and you find families of our people with Irish names, too, like McGillicuddy."

The total winter population on Hilton Head, largest of the sea islands between New York and Florida, is about 7,000. That number soars to 35,000 in summer.

Mosquitos are kept under control by vigilant spraying from aircraft. The alligators that lumber up out of the creeks and canals to bask in the sun do no worse damage than to terrify dogs that venture too close.

Sea Pines has spent $25 million, Gardo said, in sewage systems and pumps to keep fresh the lagoons and creeks frequented by the alligators—and by bass, black drum, croaker, flounder, trout, and tarpon.

Increasing pressures will come on Hilton Head as Sea Pines Proceeds with its development. Almost 4,000 more homes and villas are projected when economic recovery beckons.

Harbour Town in Sea Pines Plantation on Hilton Head Island

Ship comes to anchor in rose, blue evening

By STAN DELAPLANE

TERRE DE HAUT, (French Antilles) — We came to anchor here in a rose and blue evening. The western Caribbean was swallowing the pirates' gold sun. The little fishing village lay silent in shadows.

Les Saintes are five tiny islands in a cluster that gives them the finest harbor I've ever seen. They are too small to be pin pointed on most maps. Modest offshore satellites of the main French islands -- Guadeloupe and Martiniqe.

Napoleon encouraged Norman and Breton fishermen to come here. The mixture with slaves from Africa has produced islanders like no others in the islands: Light chocolate skin and many blond heads.

The cruise ships don't come to Les Saintes. The government says proudly that tourist business is up in Martinique and Guadeloupe — 171,000 by air, 231,000 by cruise ship last year.

The result has been to raise native made straw hats from $2 to $10. Island rum from $1 a bottle to $2 a drink. (The same St. James rum is shipped halfway around the world to French Tahiti where it sells for half as much.)

You come to these islands by yacht. We are aboard the chartered ketch Sealestial. It's 71 feet. Sleeps six, each paying $100 a day — $4,200 total for the week. The charter people feel this is no more than cruise ship prices. They say eight of ten of their passengers have never sailed on small boats before.

★ ★ ★

"Friends of ours sat at the Captain's table on a cruise ship. Is there some way you arrange this in advance?"

If you know somebody important that does business with the shipping line, they can arrange it. The Captain's table is a public relations thing. Invitations go to people who can do the company some good.

Don't despair. A seat at the Captain's table shows you have social muscle, but the people can be stuffy. There are other officers' tables: The Staff Captain. The Chief Engineer. Sometimes the Chief Radio Officer and the Ship's Surgeon.

The liveliest table is the Purser's. He gets the advance passenger list and doesn't let himself get cluttered up with stodgy people. If there are any good looking single girls, they'll be at the Purser's table — that sly dog.

General table seating is done on sailing day by the Chief Steward. This is as chancy as roulette. You have to analyse your table swiftly. If it looks like fourteen days of boredom, split right now. Ask the Chief Steward for another table. Stay with it for three meals and it's hard to get out.

Some ships don't have chief officers' tables. Too much headache assuring people that the Staff Captain's table is just as important as the Captain's. (Because it isn't. That's why Chief Stewards are grey-haired).

★ ★ ★

"Our cruise line advises us to buy our shore excursions before we sail. We can buy them on the ship at each port. What do you think?"

There's a chance a shore tour might be full if you try to buy it the night before landing. I've never seen it though. Shore tours are run by local people who stay flexible. They know there are a lot of last minute people like you. They aren't about to let you sail away with all that money.

Some shore tours are worthwhile. But many, many are tours of the monuments to independence, the museum, and the local Lover's Leap for the panoramic view. (That's only one poor tourist's opinion. You may love them.)

★ ★ ★

"How should I dress the evening we board ship? Is it very formal?"

Sea going rule: No dress up the first night out of port, last night coming in to port. Wear flat shoes. There's often a heavy ground swell as you're getting out to sea. The ship rolls. Hang onto railings. Wedge bottles into corners or you'll come back from dinner to find everything on the floor.

TRAVEL TIPS

Pro sports featured in Phoenix

PHOENIX, Ariz., — Big time sports is a big bonanza for tourists visiting the year-round vacation capital of Phoenix and the Valley of the Sun. And the current winter-spring season is the best time to enjoy professional sports since there's more going on.

The Phoenix Suns, for example, play their home games at the Coliseum when other National Basketball Association clubs come to town. That means one or two games a week. Also using the Coliseum are the Phoenix Roadrunners, tough competitors in the World Hockey Association. They average six to eight home games each month and the action is always fast.

Thoroughbred horse, quarter horse and greyhound racing also mean plenty of action. Turf Paradise features the bangtails each Wednesday, Friday, Saturday and Sunday while Greyhound Park and a couple others in the Valley have nightly dog races, generally Wednesday through Sunday.

Car racing is popular, too, and the range is wide — midgets, dragsters, stock cars and big Indianapolis type cars.

In February, big league baseball players come to the Valley to begin spring training. March means exhibition games in the Cactus League.

SKI! THIS WEEKEND PARTY! AT MT. ARROWSMITH ENCOUNTER! between Parksville & P. Alberni TOURS OFFER
★ Return transportation
★ Sat. night "apres ski" party
★ Overnight accommodation at The Timberlodge
★ 2 Days free lifts and tows
★ Hearty ski breakfast
$39.95*
Departures every Saturday a.m., limited space — reserve now. Ask your travel agent or ring Encounter Tours 384-3513, 846 Broughton St., Vic. After hrs. 384-8075 ext. 475
*based on shared accommodation

GOING PLACES?

See JOHN CRAGO for TRAVEL INSURANCE
2024 Douglas St.
384-4232 or 384-8744

FLORIDA
THE "MORE FOR YOUR MONEY" VACATION STATE.
Florida's warm sunny skies, tropical beaches and warm waters beckon to Canadians in the cold winter months. Play golf, tennis, see the sights or just relax in the sun. It will do wonders for your spirits.
Check with your travel agent . . . . . You'll be delighted to discover that they offer a variety of money-saving package tours. But whether you fly or drive, you'll find that you can enjoy Florida on a modest budget. And, of course, it's great to know that many of the wonderful things you'll love about Florida are free.
Florida is proud to say, "We believe there's no place on earth where you get more value for your vacation dollar."
Visit Florida and let us prove it.
FLORIDA THE STATE OF EXCITEMENT

FUNSEEKERS FLORIDA - ST. PETERSBURG BEACH
14 nights' hotel accommodation (incl. tax).
Return direct charter air fare via Air Canada DC-8 jet.
Continental breakfast daily. Plus many other extras.
Departures: Jan. 18, Feb. 1, 15, 29, Mar. 14.
Don CeSar Resort Hotel FROM $529
Hilton Inn FROM $549
FOR RESERVATIONS & BROCHURE SEE YOUR TRAVEL AGENT

EUROPE

Sail from Vancouver. Fly back free.*
Treat yourself to the vacation of a lifetime. Sail away on P&O's majestic Oriana April 22.
Visit San Francisco and Los Angeles, then on to Panama City. Transit the Panama Canal. Cruise the Caribbean. Visit Nassau, Bermuda. Then on to England, arriving May 16—ahead of the summer rush. And for those reserving accommodations in most space types with private facilities, we'll fly you home free.*
The Oriana is all one class so you're free to roam the entire ship. The registry and officers are British. The service is superb. The menu is varied. And the entertainment is lively.
P&O offers a wide range of accommodations, including 4-berth rooms and attractive rates for families. For details, call your travel agent now.
P&O AP-98-1-11
P&O/Princess Cruises, 409 Granville St., Vancouver, B.C. V6C 1T2. (604) 682-3811.
Please send me your new 1976 brochure.
Name
Address
City Province Code
My Travel Agent City

Laker Charter FROM VICTORIA TO LONDON APR. 15
This Easter flight by Lakers 707 will leave Victoria April 15 direct to London for 28 days, return May 13, fare from Victoria $374. EASTER TOUR will include your air fare to London return with 8 nights at a nice hotel, Windsor and Hampton Court Palace and the Shakespear Country tour. Four days in Edinburgh with hotel and sightseeing tour and two week British Rail Pass to take you anywhere in Britain. You can have two weeks on your own to visit relatives.
We can book you a ticket or a tour.
GEORGE WILLIS TRAVEL
513-1029 Douglas 383-1232

CAR RENTALS IN BRITAIN
Sedans delivered to meet arrivals at all major U.K. airports, seasonal rates from $53.50 weekly inclusive unlimited free mileage. Automatics, station wagons and campers available. Special tariff for one-way rentals. Advise requirements, including dates, to CARS, P.O. Box 38, Cobham, Surrey, England KT11 3BT.

HOUSE FOR RENT
APRIL to JULY 1976
Superior home, fully furnished, suitable for extended vacation in Victoria, by mature responsible couple. No children, no pets. References required. $600 per month.
Victoria Press, Box 200

REDWING EASTER
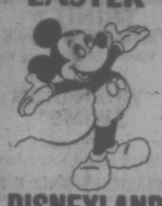
DISNEYLAND Coach Tour
March 27 to April 5
$241.50* per person
* Family of four sharing a room
Call us for details
WILLIS TRAVEL SERVICE
578 Yates 385-4312
Opposite Post Office for Personalized Service

HAWAII
We still have some space available during February and March for two weeks in beautiful, warm, Hawaii.
Give us a call to see what is available and enjoy a last minute winter break.
traveleyden
Value and Dependability for 15 Years
768 FORT STREET 388-4201

NEW ZEALAND and AUSTRALIA
FLYDRIVE — 3 weeks
$1420 air hotels car
Call Terry at 478-7713 or 478-0611 for details
Highlands Travel Ltd.
LANGFORD CENTRE • 715 COLDSTREAM AVE. • 478-7713

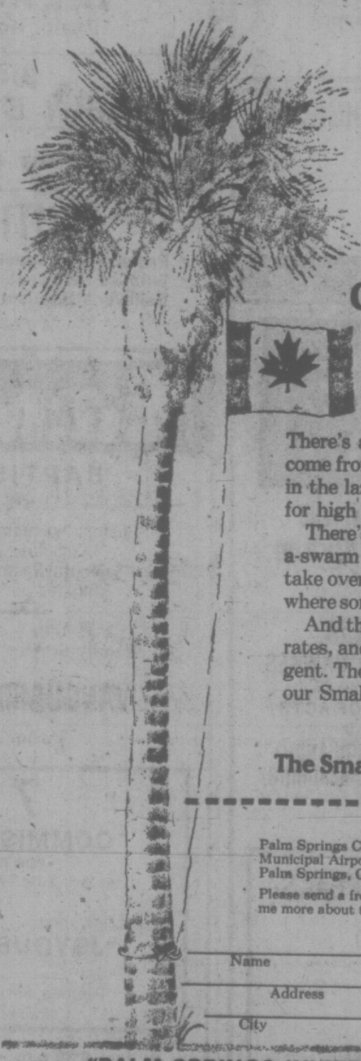
Where the Canadian flag flies in Palm Springs.
There's a small hotel here where the guests come from Canada, and while their flag floats in the lazy sunshine, they pick fresh lemons for high tea.
There's one hotel where playgrounds are a-swarm with children and where babysitters take over in the evening. There's still another where some people go to get away from people.
And there's one that prides itself on modest rates, and one that's just as proud to be indulgent. They're all a part of those hotels we call our Small Discoveries. Discover them. Now.
The Small Discoveries of Palm Springs.
Palm Springs Convention & Visitors Bureau
Municipal Airport Terminal, Dept. SUN-60
Palm Springs, California 92262
Please send a free, colorful "Sunny Vacation Packet" and tell me more about the Small Discoveries of Palm Springs.
Name
Address
City State Zip
"PALM SPRINGS INVITES YOU TO THE DINAH SHORE WINNERS CIRCLE, MARCH 30 - APRIL 4."

WILD ANIMAL ORPHANAGE OPENED

BULAWAYO, Rhodesia (CP) — An orphanage with a difference has been esstablished some 15 miles from Bulawayo—it's for wild animals.

Viv Wilson, curator of the National Museum, and his wife Paddy offer a home to animals and birds that have been injured, orphaned, abandoned or confiscated and cannot fend for themselves in the wild. The 100-acre sanctuary is called Chipangali, meaning open, friendly country.

Wilson said he decided to open the private institution after more than 30 unsuccessful attempts to release hand-reared animals in the wild.

At first the orphanage was not open to the public. But as the number of animals and birds grew, along with their food bill, the Wilsons decided to defray expenses by charging admission to visitors.

Several specimens, particularly the rufous-phased owl, are sought after by museums. But Wilson said the animals should be allowed to live and be observed by the interested public. When they die, they can be mounted for scientific display.

Many of the animals, due to their rarity or nocturnal habits, would not be seen by visitors to game reserves. among them are the aardwolf, bat-eared fox, serval cat, civet, bush baby, samongo monkey and porcupine.

Among the birds that have found a home in the orphanage are eagle owls, yellow-billed kites, a bataleur eagle and a tawny eagle.

They are kept in neat, clean cages and enclosures built around a central block that will eventually contain a laboratory, hospital and reptile house.

Residents are brought to Chipangali by staff from the game reserves, police, district commissioners and the Society for Prevention of Cruelty to Animals. The public brings in injured animals or pets that have grown too unruly to handle.

The Wilsons have never purchased an animal nor sold one.

A game-viewing platform has been built so that visitors can watch animals come to the water hole or feed.

Gulf Islands Arts Course

An expansion of activity to include a summer session in arts and crafts is proposed by the Gulf Islands Community Arts Council.

Rex Calhoun, co-ordinator for arts and crafts in the Surrey School District, has agreed to teach several courses at the session which it is hoped to start this year.

His courses would be pottery, batik and natural dyes. He has done research and published a paper on dyes and dye plants of this province. Should sufficient interest be shown, other courses will be initiated around this nucleus.

The intention is to keep classes small and personal. Enquiries and suggestions for additional courses should be made to Community Arts Council, Box 682, Ganges, before Feb. 1.

Feeling Inferior? Others Do, Too

Perspectives And Prejudices

By REV. J. A. DAVIDSON

If you never have feelings of inferiority you probably are deceiving yourself about other things as well. After all, everyone does have something to feel inferior about. And we are quite adept at detecting evidence of inferiority feelings in other persons.

We like to think that we show deep insight when we say of a timid, self-depreciating person that he or she has an inferiority complex. But what is an inferiority complex, really? The expression apparently was coined many years ago by the Viennese psychiatrist, Alfred Adler, to designate a kind of neurosis; he said that "every neutrotic has an inferiority complex". I'll not try to explain to you what an inferiority complex is —I'd probably get much of it wrong, anyway—but my reading about it in a couple of standard textbooks suggests that we who are not clinically trained should leave it to those who are.

There is nothing more that I can helpfully say about the inferiority complex, except to advise you to be suspicious of the person who, with a blush of modesty, says to you, "I'm afraid I've got a bit of an inferiority complex." That person probably has pretty strong feelings of superiority and adopts a humble pose for the purpose of manipulating others, especially those to whom he or she confides that he or she has a bit of an inferiority complex.

What, then, are we to make of our own inferiority feelings? Sometimes we respond to them by trying to hide them behind arrogance and aggressiveness and other self-aggrandizing extravagances of behavior. This explains much of the boistrous self-assertiveness of the young. We older people, aware that many of our powers are dwindling rather rapidly, have generally learned to be more subtle about it, asserting ourselves in more genteel ways. (I find now that if I'm not careful I am inclined to knock two or three seconds off my time for the 100-yard backstroke from more than 35 years ago when I did a little competitive swimming. As a friend of mine says, "The older I become the better I played hockey as a boy.)

We sometimes try to deal with our inferiority feelings by affecting a humble pose, by adopting a curious self-congratulatory humility. We seem to think that humility is in putting down the self, in displaying one's inferiorities (real or imagined) before others, in a little grovelling before others. But can that be the virtue which St. Augustine said was "nearly the whole substance of Christian discipline"?

Humility, in traditional Christian thought, is not a matter of grovelling before others, not a matter of denigrating the self, but simply in a perspective on ourselves and our relations with others. Humility is essentially a matter of honesty about ourselves and honesty with ourselves and with others. And it is when one is honest about oneself and with oneself that one gives up comparing oneself with others, either favorably or unfavorably. None of us, of course, can completely attain to this kind of humility—but to the degree that we can we have an effective antidote to our feelings of inferiority, feelings which can deprive us of much contentment and peace of mind and heart.

Low-Security Farms Give Prisoners Break

VANCOUVER (CP) — Minimum security work farms such as the New Haven correctional centre in nearby Burnaby are useful places for young offenders who need time to sort themselves out, says the executive director of the British Columbia Borstal Association.

John Willox says prisons and jails are a waste of time, money and manpower, but that places like New Haven are useful because, for some prisoners, it's the first break they have had.

"New Haven is not a jail," said Mr. Willox. "There are no clanging doors or bars.

"But it's custody just the same and, for some fellows, it's all that's needed to give them a chance to stop going the criminal route."

Mr. Willox is an expert on the subject, having worked for 11 years at New Haven before accepting his current position.

He said the second break some prisoners receive is when a parolee is assigned to the Borstal Association.

"Most men coming out of prison have no feeling of self-worth. We try to steer them to a job and give them a decent place to stay."

The association handled 40 to 50 men a year between the ages of 16 and 23.

"When a man is paroled, he is assigned a volunteer sponsor who looks out for him and tries to see that he is re-established in the community.

Mr. Willox said there are about 30 sponsors who work in the greater Vancouver area. They visit prisoner's wives and families and attempt to arrange for released prisoners with five years' good behavior to receive a pardon from Ottawa, where their names are kept on RCMP and criminal files.

The association also attempts to find employment for released prisoners and between 70 and 75 per cent who are released never return to prison, Mr. Willox said.

When a parolee comes to the association, he spends a maximum of three months at the group's city boarding home. It has room for nine or 10 men who pay board as soon as they get a job.

"The home gives a man a chance to get on his feet and decide where he wants to go," Mr. Willox said.

A fund set up by former Vancouver businessman R. J. Leckie and administered by the Vancouver Foundation is available for those who want to continue their education. The interest from the fund is turned over to the Borstal group to be used for any type of education a former prisoner wishes to take.

"These men remember us. Many of them come back in later years to become sponsors themselves or give us a donation."

Library Opening

The new Vancouver Island Regional Library branch at Brentwood was officially opened this afternoon.

The branch, at 7179 West Saanich, used to be part of the Greater Victoria Library but Central Saanich council voted to change to the Island regional library.

Regional library director Fred White opened the branch, along with members of Central Saanich council.

DOUGLAS STREET BAPTIST CHURCH
3277 Douglas Street
Interim Minister: REV. ROBERT VAUGHAN
9:45 a.m. Sunday School for all ages
11:00 a.m. "WHAT ARE WE DOING HERE?"
7:30 p.m. "HEALTHY CHRISTIANS" (2) 'A Purpose Firm'

FIRST BAPTIST CHURCH
877 North Park St.
11:00 a.m. "A DREAM REALIZED"
John A. Watson, Minister
Mr. John Tunstall, organist and choir director

TRINITY PRESBYTERIAN CHURCH
2964 Tillicum Road at Gorge Plaza
11:00 a.m. "WHEN IRON SWIMS"
10:30 a.m. Church School Sing-a-long
REV. GILBERT D. SMITH, M.A.

KNOX PRESBYTERIAN CHURCH
2964 Richmond Avenue
11:00 a.m.
Rev. J. S. Clarke, M.A., D.D.
Church School All Depts.

St. Andrew's Presbyterian Church
Downtown—Douglas St. at Broughton
The Rev. Bruce J. Molloy, C.D., M.A., B.D., M.Th.
The Rev. Andrew J. Mowatt, C.D., B.A., B.D., D.D.
10 a.m.—Good News Gathering (Kirk Hall)
11 A.M. — POWER TO BECOME (John 1:12)
Church School, All Grades.
7 P.M. — A VOICE IS HEARD (Acts 22:7-9)
Dr. A. J. Mowatt At All Services

PENTECOSTAL ASSEMBLIES OF CANADA

OLDFIELD GOSPEL CHAPEL
5508 Oldfield Road
9:45 a.m. Sunday School
11:00 a.m. Worship and Communion Service
Tuesday, 7:30 p.m. Prayer
Pastor L. W. Henkel —Everyone Invited— 658-5908

ESQUIMALT PENTECOSTAL CHURCH
BETHEL TABERNACLE 1100 COLVILLE ROAD
DAVE STREET, 386-6431
SUNDAY — 9:30 a.m. Family Fellowship Hour
11:00 a.m. Morning Worship
WEDNESDAY—7:30 p.m. Prayer and Share

COLWOOD PENTECOSTAL CHURCH
2250 Sooke Road
Pastor: D. L. McMillan Assistant: R. Bitterman
9:45 a.m. Sunday School
11:00 a.m. "OH LORD, BLESS ME"
7:00 p.m. "CHRISTIAN PROSPERITY"

ASSEMBLY OF GOD (P.A.O.C.)
9182 E. Saanich Rd., Sidney, North off McTavish
Rev. Chas. Barker, Pastor Phone 656-2545
Sunday School 9:45 a.m.
11:00 a.m. "WORKING HOURS"
7:00 p.m. Speaker: Mrs. Barker
Everyone Welcome

NORTH DOUGLAS PENTECOSTAL TABERNACLE
Douglas at Canterbury
Pastor: Rev. Harold Pendray
9:45 a.m. — Sunday School
11:00 A.M. "CONCERNING THE HOLY SPIRIT"
7:15 P.M. "SPIRITUAL GOALS"
Everybody Welcome

CHINESE PENTECOSTAL CHURCH
800 Princess
SUNDAY: 9:45 a.m. Sunday School
11:00 a.m. and 7:30 p.m. Worship Services
Prayer — Wed. 7:30 p.m.
Youth, Friday, 8:00 p.m.
Pastor: Rev. Steve Wong 383-3878

Glad Tidings
God's Word as it is— For Men as They are.
Pentecostal Church 647 NORTH PARK ST.
Why wait for Spring? DO IT NOW, ATTEND
FAMILY BIBLE SCHOOL—9:45 a.m.
For Transportation call 658-5694

11 A.M.
PASTOR PAUL HAWKES
continues a series in
THE BOOK OF ACTS
Part 9
"COMMISSION AND CONTENTS OF PREACHING"
7 P.M.
PASTOR PAUL HAWKES SPEAKS
on the subject
"THE LORD WILL DO GREAT THINGS"
• Annointed Ministry
• Bible Teaching
• Music Program
PLAN NOW TO BE WITH US!
Pastors: Paul Hawkes, Colin R. Wellard, Bill Hale

THE SALVATION ARMY
Citadel Corps
757 Pandora Avenue
Corps. Officers:
Major and Mrs. Ivan McNeilly
9:45 a.m. — Sunday School
11:00 a.m. — Holiness Meeting
7:00 p.m. Evangelistic Meeting
A warm welcome awaits you at the Army.

VICTORIA PRAYER GROUP
(Undenominational)
Wednesday, Jan. 14th
3 p.m.
Y.M.-Y.W.C.A. Chapel
Courtney Street
Healing Prayer and Dedication

2571 Quadra Street
NAZARENE
382-6524
Pastor: Roland H. Feltmate
9:45 a.m. Sunday school
11:00 a.m. Morning Worship
6:00 p.m. Evening Worship
"A Family-Centred Church"

REFORMED EPISCOPAL CHURCH OF OUR LORD
FOUNDED 1874
Regular Sunday Service 11 a.m.
Holy Communion 1st Sun. Monthly 11 a.m.
Rector: Rt. Rev. Gordon Stacey
Assistant: Rev. H. Gleeson
EVERYONE WELCOME
Corner Humboldt and Blanshard Sts.
May we wish each and everyone the Love and Understanding of one another in 1976.

ESQUIMALT
CHURCH OF THE NAZARENE
886 Craigflower Rd., Robert R. Shafto, Pastor, 383-7480
9:45 a.m. Sunday School
11:00 a.m. Morning Worship
7:00 p.m. "ISN'T IT GOOD TO KNOW"
Billy Graham's latest film

FRIENDSHIP BAPTIST CHURCH
Welcomes you to its
WORSHIP SERVICE-SUNDAY 10 A.M.
at
GORDON HEAD RECREATION CENTRE
1744 Feltham Road
Pastor: Rev. E. Kratofil 477-8478

VICTORIA BAPTIST CHAPEL
3220 Cedar Hill Cedar Hill Community Centre
fishers of men
Bible Study 10 a.m. Worship 11 a.m.
Rev. Bo Brantley Phone 477-5474
"We love, because He first loved us" JN 4:19

CENTRAL BAPTIST
833 PANDORA AVENUE
"We Preach Christ Crucified, Risen and Coming Again."
Pastor: R. D. Holmes Associate Pastor: Alex Shook
Asst. to Pastor: C. V. Eno Associate in C.E.: Miss Verne Scott
8:45 a.m. and 11:00 a.m.
Two Similar WORSHIP SERVICES
"LIFE AT IT'S BEST"
Pastor Holmes Preaching
9:45 A.M. FAMILY BIBLE SCHOOL
7 P.M. YOUTH SERVICE
• Pastor Shook speaking
• Witness Stand, John and Ester Mills, Irian Jaya
• Believer's Baptism
"A Fellowship Church"

Emmanuel
BAPTIST CHURCH
2121 CEDAR HILL CROSSROAD Tel 592-2418
Pastor: Norman K. Archer, B.D., A.L.B.C.
Associate Pastor: Karl Jenzen
Youth Pastor: Bob Bentall, M.A.
Minister of Media: Frank Martens
9:30 a.m. Family Service 11:00 a.m. Morning Worship
"VANGUARD and REARGUARD"
Pastor Archer Preaching
7 P.M.
COMMISSIONING RALLY
FOR THE ARCHER FAMILY
as they leave this week for a preaching tour of JAMAICA
Also featuring:
"JOYOUS CELEBRATION"
in song
Pastor's message: "NEW HORIZONS"
Climaxed by Believers' Baptism
8:30 p.m. — Music Concert
"JOYOUS CELEBRATION"
A special program by the talented group of young musicians who performed throughout the recent Terry Winter Mission.

Saanich Community Church
(Mennonite)
990 Falmouth Rd.
10 A.M. FAMILY WORSHIP
"The Gift of Pastor-Teacher"
11 A.M. Bible and Optional Classes
Pastor G. L. Braun 477-6111

ELK LAKE COMMUNITY BAPTIST
5563 Pat Bay Highway
Rev. Ted Follows 656-8813
10:30 a.m.
"MY PRAYER FOR YOU"

CHRISTIAN APOSTOLIC CHURCH
2663 Shelbourne St.
Victoria, B.C.
A SOUR HEALING MESSAGE
Original Christian Doctrine
Sunday Service, 11 a.m.
Prayer and Meditation
Thursday, 7:30 p.m.
LECTURES IN SUCCESSFUL LIVING
Wednesday at 7:30 p.m.

Christian Reformed
Agnes and Glanford
WORSHIP SERVICES
at 10:30 a.m. and 7:00 p.m.
Minister: Rev. P. W. DeBruyne

THE BAHA'I FAITH
"O Son of Man"
Be thou content with Me and seek no other helper. For none but Me can ever suffice thee.
"BAHA'U'LLAH"
For information phone
592-1154 or 385-6131

VICTORIA TRUTH CENTRE
There is an answer to every prayer and a solution to every problem.
SCIENCE OF THOUGHT
11 A.M.: "YOU AND YOUR NEW YEAR"
Dr. E. M. Smiley Speaking
Children's Church, Jr. and Sr. Young Peoples' Groups.
7:30 p.m.: "THE FIRST DAY"
Rev. Lois McLean
1201 Fort Street Everyone Welcome

VICTORIA ALLIANCE CHURCH
1792 Townley Street — Telephone 592-1821
PASTOR: REV. H. G. CLARK
9:45 a.m.—Family Sunday School
11:00 a.m.—"PRAYERS FOR ALL MEN"
7:00 p.m. — Evening Evangel
"BECAUSE HE BELIEVED"
"Holding forth the word of live."

JAMES BAY CHURCH
Corner of Menzies and Michigan St.
With Reg and Colleen Carbol
9:40 a.m. FAMILY SERVICE
Bring the whole family. Sing and study in a happy atmosphere.
7:00 p.m. CHARISMATIC SPIRITUAL REFRESHING
Regular testimonials to God's wonderful works

CHRISTIAN SCIENCE
FIRST CHURCH OF CHRIST, SCIENTIST
A Branch of the Mother Church, The First Church of Christ, Scientist, Boston, Mass.
CHAMBERS at PANDORA
Sunday Services, 9:30 and 11:30 a.m.
Lesson Sermon: "SACRAMENT"
Wednesday Testimony Meeting, 8:00 p.m.
Reading Room, 1210 Broad Street
Nursery Come and Visit Us Elevator

Queens Apostolic
804 QUEENS AVENUE
Watch 'Good News' Channel 8 Sunday, 12 noon
"Your family will enjoy this family Church"
10:30 A.M. FAMILY LIFE HOUR
Dr. Clifford Ratzlaff
7:00 P.M. DANIEL BREEN
Pastor of the Peoples' Whole Gospel Church, Surrey
Moderator of A.C.O.P.

THE CHRISTADELPHIANS
ADVANCEMENT OF SCRIPTURE KNOWLEDGE
1396 McKenzie Avenue
GREAT NEWS FOR THE WORLD
BLUEPRINT FOR SURVIVAL
M. Shrimpton
Bible Address Sun. 7:30 p.m.
Everyone Welcome No Collections
Sunday School 9:30 a.m.
Memorial Worship 11:00 a.m.
Pastor: HARALD BREDESEN: SEE CHARISMA Sat. 10:30 a.m. Ch. 11

trinity christian centre
949 FULLERTON AVE.
TUESDAY—PRAYER 7:30 P.M.
FRIDAY NIGHT CELEBRATION 7:30 P.M.
11 a.m. and 7 p.m.
DICK MORHMAN

THURSDAY—SCHOOL OF DISCIPLESHIP. 7:00 P.M.

RENT-A-CAR LEASING
Drive Around To
SUBURBAN MOTORS
for the best in auto leasing
• Rent By The Day, Week or Month
• Fleet and Individual Leases Tailored To Your Needs
• Immediate Replacement Cars
• Specializing In Truck Leasing
• Most Major Credit Cards Accepted
SUBURBAN MOTORS
3377 Douglas Street 386-6131
Across from The Red Lion

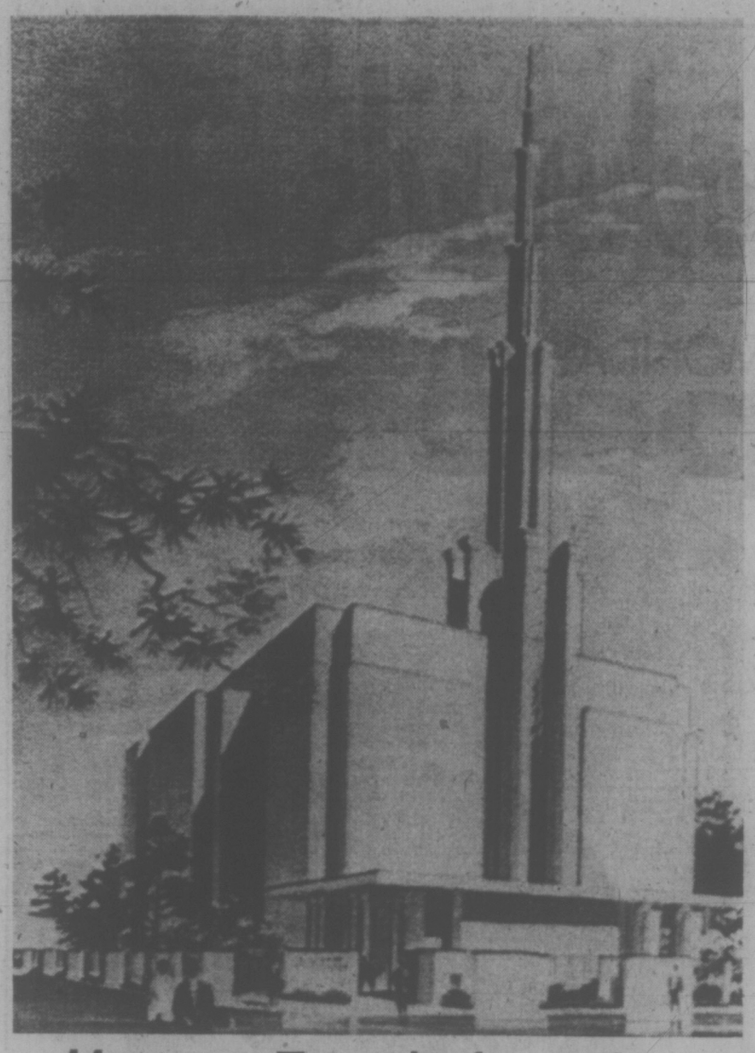

Mormon Temple for Tokyo

This is an artist's conception of a Mormon temple under construction in Tokyo starting this year. The temple will be the first in Asia for the Church of Jesus Christ of Latter-day Saints.

Daring Diplomacy by Churchmen

NEW YORK (AP) — Some quiet but daring diplomatic intrigue, along with surprising twists, take place at an international gathering of Christians.

Those elements were repeatedly dramatized, often behind the scenes, at the recent general assembly in Nairobi, Kenya, of the World Council of Churches.

The ploys at times resembled a high-stakes poker game, hinging on bluff and a straight face.

One of the boldest, but successful bits of power manoeuvring came in a U.S.-Dutch effort to temper the possibilities of Soviet influence on Russian Orthodoxy in policy-making circles.

The Western tactics were led by United Presbyterian leader William Thompson of New York City, president of the National Council of Churches in the U.S., and Dutch Reformed leader Albert Van Den Heuvel of the Hague.

They at first sought to enlist a challenger to the nomination of Russian Orthodox Metropolitan Likodim as one of six council presidents, but could find no leader in other orthodox branches to run against him.

Although stymied, they kept quiet and did not fold.

Instead, it was learned later, Van Den Heuvel made a private night-time call on Metropolitan Nikodim and blandly offered to drop the U.S.-Dutch opposition — by then already scuttled — in exchange for a concession from Nikodim.

He went for it, unaware that the opposition attempt had collapsed.

What Van Den Heuvel asked was that the Russian delegation replace one of its officially-picked nominees to the policy-making central committee with a Russian churchman known to Westerners as friendly, open and a committed theologian.

At the assembly session next morning, Metropolitan Nikodim rose to ask that the substitution be made. It was. The ploy — with nothing to back it up — had worked.

Another unexpected turn came when the assembly was considering a document on the need for liberation of peoples from various injustices.

It did not mention the harsh poverty and hunger afflicting millions in the poorer, undeveloped countries, and the assumption had been that the mainly black, Third-World delegates would be particularly sensitive to the problem.

But it wasn't they who rose to insist that poverty be pointed up as a major blight to fight. Instead, the demand came from a white churchman in the world's richest country, the United States.

After Rev. Robert Moss, president of the United Church of Christ, cited the omission and urged emphasis on the problem, it was prominently incorporated, with backing from rich and poor countries, black and white.

Rev. Philip Potter, the council's black general secretary, observed at one point that in many instances, "I've heard white Christians sounding black and blacks sounding white" in the expression of each other's views.

That mutuality prevailed generally throughout the assembly, whose first-time preponderance of Third World delegates over the European-American bloc had been expected to produce conflicts between them. It didn't.

CHESSMASTER

By George Koltanowski
International Chess Master

PROBLEM

By M. Segers, Belgium
BLACK: 13

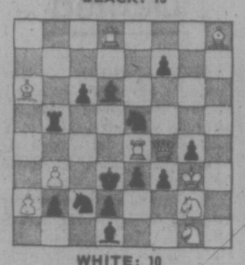

WHITE: 10
White to play and mate in two moves. Solution below.

★ ★ ★

SHORTCUTS THROUGH THE AGES
Played by mail, 1855
WHITE: Stuttgart
BLACK: Nimega
KING'S GAMBIT

1.	P-K4	P-K4
2.	P-KB4	PxP
3.	N-KB3	P-KN4
4.	P-KR4	P-N5
5.	N-N5	P-KR3
6.	NxP	KxN
7.	QxP	N-KB3
8.	B-B4 ch	P-Q4
9.	QxP	B-Q3
10.	BxP ch	K-N2
11.	Q-B3	NxB
12.	PxN	Q-K1 ch
13.	Q-K3	B-N6 ch
14.	K-K2	Q-R4 ch
15.	K-Q3	Q-N3 ch
16.	Resigns	

★ ★ ★

THE POLISH PHILIDOR

Alexander Dmitryewitsch Petrow was born in 1794, in the village of Biserowo, Poland. He learned to play chess from his father at a very early age. In 1804, the family moved to St. Petersburg, and young Alexander was taken to the city's only chess club, which was reserved for aristocrats and artists. Playing the club's strongest player, Alex won his first game and held a second game to a draw!

Overnight, he became the idol of the club and, after a few years, proved nearly unbeatable.

Up to 1840, his biggest rival was Karl Andrejewitsch Jaenisch of St. Petersburg, with whom he brought forth many new theoretical lines of play. Petrow, who lived to be 74, won many matches and tournaments across the face of Europe. He died in Warsaw on April 10, 1867.

★ ★ ★

Petrow composed many problems. Here is one of them.

WHITE: King on KB7; Rook on QR8; Knight on K4; Pawn on KR4 (4 pieces)

BLACK: King on KR2; Bishop on Q5; Knight on KB4; Pawns on Q2, KN3, and KR4 (6 pieces)

White to play and mate in five moves.

Solution: 1. N-N5 ch, K-R3, 2. R-R8 ch, BxR; 3. K-N8 (threatens 4. N-B7 mate) 3. N-Q3; 4. KxB, Knight moves; 5. N-B7 mate.

★ ★ ★

Here's a Petrow game.
Played in Warsaw, 1844

WHITE: F. A. Hoffman
BLACK: A. D. Petrow

ITALIAN OPENING

1.	P-K4	P-K4
2.	N-KB3	N-QB3
3.	B-B4	B-B4
4.	P-B3	N-B3
5.	P-Q4	PxP
6.	P-K5	N-K5 (a)
7.	B-Q5	NxKBP (b)
8.	KxN	PxP ch
9.	K-N3	PxP
10.	BxP	N-K2
11.	N-N5 (c)	NxB
12.	NxBP	O-O (d)
13.	NxQ	B-B7 ch
14.	K-R3 (e)	P-Q3 ch
15.	P-K6	N-B5 ch
16.	K-N4	NxKP
17.	NxN (f)	BxN ch
18.	K-N5	R-B4 ch
19.	K-N4	P-R4 ch
20.	K-R3	R-B6 D.ch. and mate

(a) Correct is 6 . . . P-Q4.

(b) Prefers to get three pawns for his piece. If 7 . . . P-B4, the open diagonal for the White Bishop is very strong.

(c) Hopes for 11 . . . O-O, after which 12. Q-R5 would decide. Better was 11.Q-B2.

(d) Again White's hopes are shattered by this beautiful move. (If 12 . . . KxN; 13. QxN ch followed by 14. QxB.)

(e) 14.K-N4, R-B5ch leads to a quick mate.

(f) If 1. P-KN3, then NxNch; 18. K-R4, R-B5 ch; 19. K-N5, N-K3 ch; 20. K-R5, P-N3 ch; 21. K-R6, R-R4 ch; 22. PxR, B-K6 mate.

★ ★ ★

The solution to the problem above is: 1. Q-B5, N-B5ch; 2. N-B4 mate; or 1 . . . N-Q2; 2.R-KB4 mate; or 1 . . . N-Q5; 2 RxKP mate; or 1 . . . PxN; 2 R-QB4 mate; etc.

THEOLOGY STILL LIVELY

Times News Services

One of the commonplaces of contemporary religious thought is the notion that U.S. theology is in a shambles.

The reason for this supposed state of chaos is that the church is between generations — the generation of Tillich, the Niebuhrs, Barth and Bultmann has passed and no new theological giants have risen to take their place.

Indeed, just a little over a year ago, six religious magazines sought to come up with a list of the new giants — those "who were shaping and sometimes shaking — the christian faith today.

Significantly, none of the 11 that the editors came up with are signatories to two of the liveliest theological documents to be made public in the last year or so: The Hartford Appeal, issued Jan. 26, 1974, by an interfaith group of 18 Christian thinkers, and the Boston Affirmations, issued on Epiphany of this year.

The Hartford Appeal, essentially the brainchild of two Lutherans, the Rev. Richard John Neuhaus and sociologist Peter Berger, is a rejection of 13 themes the thinkers find pervasive in contemporary religious thought, particularly what it views as the excesses of liberal or radical theology that developed out of the 1960s.

Specifically, the thinkers gathered at Hartford were concerned about the way in which faith and involvement in the world's social and political struggles were related, viewing with alarm the current justifications for Christian social activism.

On a positive level, the signatories stressed age-old christian faith claims such as the transcendence of God, the resurrection of Jesus and the notion that salvation cannot be found apart from God.

Neuhaus and Berger, who both serve as editors of the influential magazine Worldview, both hoped that the appeal would provoke widespread discussion.

Their hopes were well met.

For a year, a group of Boston-area theologians, educators and activists bounced off the Hartford appeal and came up with the Boston affirmations.

Norman Faramelli of the Boston Industrial Mission says the new statement — 1,500 words long — is not meant to be a "critique of what others have said" but an "affirmation of our beliefs."

Nevertheless, as the Hartford Appeal was implicitly a critique of the theology most publicly symbolized by theologian Harvey Cox (best known for his book "The Secular City") so, too, the Boston Affirmations, of which Cox was a signer, are an implicit rejoinder to the Hartford statement.

The Boston Affirmations, while not rejecting the idea of the transcendence of God, stress the notion that "the living God is active in current struggles to bring a reign of justice, righteousness, love and peace" and that the Judeo-Christian traditions are "pertinent to the dilemmas of our world."

'NORTHERN SAFARIS' FOR JAMES BAY?

MONTREAL (CP) — The James Bay Development Corporation (JBDC) is planning to develop a tourist industry around the multi-billion dollar hydroelectric project in northern Quebec, a corporation official said Wedensday.

Fred Ernst, JBDC vice-president, told a service club luncheon that plans are still in the early stages, but said he foresees a "northern safari approach" involving excursions to areas of natural beauty.

Eventually, the area would be opened up "like Alaska and the Yukon today," he said.

Besides tourism, Ernst cited mining, forestry and hydro-based industries among the economic development possibilities for the region.

Silver Threads Activities

VICTORIA

MONDAY: 8:30 a.m. — Drop-in, cards, shuffleboard, pool, library; 11:30 — lunch; 1 p.m. — stamp club; 1:15 — bridgt; 7:20 — whist.

TUESDAY: 8:30 a.m. — Drop-in, cards, shuffleboard, pool, library; 10 — beginners' bridge, keep fit class; 11:30 — lunch; 1:30 p.m. — films, bowling at Town and Country; 7:30 — old time dance, members only, 50 cents.

WEDNESDAY: 8:30 a.m. — Drop-in, cards, shuffleboard, pool, library; 10 — kitchen band; 11:30 — lunch; 11:30 to 1 p.m. — health counselling; 1 — chess club; 1:15 — singsong; 2 — concert; 7:20 — whist.

THURSDAY: 8:30 a.m. — drop-in, cards, shuffleboard, pool, library; 10 — conversational Spanish; 11:30 — lunch; 2 p.m. — old time dance.

FRIDAY: 8:30 a.m. — drop-in, cards, shuffleboard, pool, library; 11:30 — lunch; 1:15 p.m. — bridge; 1:30 — choral group; 7:20 — cribbage.

SATURDAY: 11 a.m. — drop-in shuffleboard, cards, pool; 1 p.m. — chess club; 2 — whist; 7:20 — 500 card game.

SAANICH

MONDAY: 9:30 a.m. — Hampton Singers practice, billiards, ceramics, drop-ins; 11:30 — Soup and sandwich lunch; 1 p.m. — Duplicate and contract bridge; 1:30 — oil painting; 7 — orchestra practice.

TUESDAY: 9:30 a.m. — carpet bowling, billiards, basketry, lapidary for beginners, beadwork; 10 — program committee meeting; 11:30 — hot lunch; 1 p.m. — chess; 1:30 — progressive whist, billiards, drop-ins.

WEDNESDAY: 9:30 a.m. — leatherwork, oil painting, ballpoint embroidery, woodcarving, billiards, drop-ins; 11:30 — hot lunch; 12:30 p.m. — films; 1:15 — talks by St. John's Ambulance on health; 2 — concert with Fairfield Orchestra; 3 — nurse visit, leave name at desk for appointment.

THURSDAY: 9:30 a.m. — quilting, carpet bowling, knitting and crocheting, pottery; 11:30 — casserole lunch; 1 p.m. — progressive and contract bridge; 1:30 — dressmaking, oil painting, French.

FRIDAY: 9:30 a.m. — carpet bowling for beginners, billiards, lapidary, drop-ins; 11:30 — soup and sandwich lunch; 2 p.m. — Jacko, billiards, drop-ins; 7:30 — progressive whist.

SATURDAY: 9:30 a.m. — Songmen practice; 1:30 p.m. — Cribbage, billiards, drop-ins.

SUNDAY: 2 p.m. — concert orchestra practice, musicians needed, phone 479-6744 or 656-5119; volunteer drivers needed to drive hancicapped members to and from the centre; tea and coffee served daily at 10 a.m. and 3 p.m.

SIDNEY

MONDAY: 9 a.m. — Centre open; 10 — quilting, ceramics, dancing; Noon—lunch; 1 p.m. — French, ceramics; 2 — films.

TUESDAY: 9 a.m. — Centre open; 10 — oil painting, Serenaders practice; Noon — lunch; 1 p.m. — watercolors, oils; 1:15 — whist; 7 — shuffleboard.

WEDNESDAY: 9 a.m. — Centre open; 10 — rug hooking, novelties; 10:30 — Mahjongg; Noon—hot dinner; 1 p.m. — discussion group; 2 p.m.—Concert with the Parkland Chorus; 7 — Band practice.

THURSDAY: 9 a.m. — Centre open; 10 — liquid embroidery, weaving; Noon—lunch; 1 p.m. — dressmaking, bridge; 7 — crib.

FRIDAY: 9 a.m. — Centre open; 10 — needlepoint, keep fit, quilting, macrame; Noon — lunch; 1 p.m. — knitting; 1:30 — Stretch and sew, crochet; 2 — Jacko; 7 — Evening cards.

GREATER VICTORIA PUBLIC LIBRARY

NEW BOOKMOBILE SCHEDULE

January 1, 1976 to June 30, 1976

For additional information phone 385-0221

Tuesday Route 1	Lons Lodge	9:45-10:15 a.m.
	Naden	10:30-11:15 a.m.
	Cunningham-Parklands	11:30-12:00 noon
	Work Point Barracks (Peters St.)	1:30- 2:30 p.m.
	Stanley-Johnson	3:00- 3:45 p.m.
	Stevenson Park (Pembroke and Spring)	4:00- 4:30 p.m.
	January 13, 27, February 10, 24, March 9, 23, April 6, 20, May 4, 18, June 1, 15, 29	
Wednesday Route 2	Douglas-Simco	1:15- 2:45 p.m.
	Bickerton Court (250 Douglas)	3:00- 3:45 p.m.
	South Turner-Dallas	4:15- 4:45 p.m.
	James Bay Community School (Oswego)	6:00- 8:00 p.m.
	January 14, 28, February 11, 25, March 10, 24, April 7, 21, May 5, 19, June 2, 16, 30	
Thursday Route 3	Simcoe-Menzies	9:45-11:45 a.m.
	Shelbourne Plaza	1:15- 4:30 p.m.
	January 15, 29, February 12, 26, March 11, 25, April 8, 22, May 6, 20, June 3, 17	
Friday Route 4	Haliburton-Searidge	9:45-10:30 a.m.
	Royal Oak Shopping Centre	10:45-11:30 a.m.
	Cordova Bay Shopping Centre	1:00- 4:30 p.m.
	January 2, 16, 30, February 13, 27, March 12, 26, April 9, 23, May 7, 21, June 4, 18	
Saturday Route 5	K-Mart (University Heights)	10:00-12:00 noon 1:00-4:15 p.m.
	January 3, 17, 31, February 14, 28, March 13, 27, April 10, 24, May 8, 22, June 5, 19	
Tuesday Route 6	Gorge View (Chown Place)	10:15-10:45 a.m.
	Marigold Scout Hall	11:15-12:30
	Burnside-Marigold (St. Joseph's Church yard)	1:45- 2:45 p.m.
	Peto Place	3:15- 3:45 p.m.
	Copley Park	4:00- 4:30 p.m.
	January 6, 20, February 3, 17, March 2, 16, 30, April 13, 27, May 11, 25, June 8, 22	
Wednesday Route 7	Telegraph Bay-Arbutus	9:30-10:30 a.m.
	Cadboro Bay-Penrhyn	10:45-12:15 p.m.
	Gordon Head Kindergarten (4081 Gordon Head)	1:30- 2:30 p.m.
	Ash-Torquay	2:45- 3:15 p.m.
	Majestic Drive Park	3:45- 4:30 p.m.
	January 7, 21, February 4, 18, March 3, 17, 31, April 14, 28, May 12, 26, June 9, 23	
Thursday Route 8	Fairfield Plaza	2:00- 5:00 p.m. 6:00- 8:00 p.m.
	January 8, 22, February 5, 19, March 4, 18, April 1, 15, 29, May 13, 27, June 10, 24	
Friday Route 9	Cook-Oliphant	9:45-12:30 p.m.
	Chartwell-Penshurst	2:00- 2:30 p.m.
	Ferndale-Pomona	2:45- 3:30 p.m.
	Alderwood-Cedarwood	4:00- 4:30 p.m.
	January 9, 23, February 6, 20, March 5, 19, April 2, 30, May 14, 28, June 11, 25	
Saturday Route 10	Simcoe-Menzies	10:00-12:00 noon 1:00- 4:15 p.m.
	January 10, 24, February 7, 21, March 6, 20, April 3, 17, May 1, 15, 29, June 12, 26	

FELICE'S CATERING
FOR ANY PARTY ANYWHERE
For Information
Ph. 382-3239

PRE-INVENTORY SALE
SAVE 20% to 50%
Books — Bibles — Tapes
Plaques — Records
JANUARY 12 - 17
LESLIES CHRISTIAN SUPPLIES
737 Pandora Ave. 385-8811

CITY AND DISTRICT CHURCHES

GOSPEL CHAPELS

OAKLANDS CHAPEL
Fernwood and Cedar Hill Road
SUNDAY
9:30 a.m.—Breaking of Bread
11:15 a.m.—Sunday School and Family Bible Hour
7:00 p.m.—Evening Service
Mr. E. Cleveland—Speaker at both services
Subject—"Church Truth"
Wed.—9:45 a.m. Ladies' Coffee Hour
Thursday 8 p.m. Prayer and Bible study
Speaker—Mr. John Williams
Subject—"The Holy Spirit"
For information and Counselling Monday through Friday
Office Hour 10-12 a.m.—595-1411

VICTORIA GOSPEL CHAPEL
935 Pandora Avenue
SUNDAY
9:30 a.m.—Worship and Breaking of Bread
11:15 a.m.—Sunday School and Family Bible Hour
7:00 p.m.—Evening Service
Speaker at both services Mr. Oswald Horton
WEDNESDAY, 8:00 p.m. Prayer and Bible Study.

ASSOCIATED GOSPEL CHURCHES

GOSWORTH ROAD Community Church
2845 Gosworth Road
Rev. C. R. McKnight 386-9793
9:45—Sunday School
11:00—Worship Service
7:00 p.m.—Evening Meeting
Tues., 7:30—Bible Study

EVANGELICAL FREE CHURCH

PARKDALE FREE CHURCH
1095 Tolmie Ave. 382-7513
SUNDAY
Sunday School—9:45 a.m.
Morning Worship—11:00 a.m.
Evening Worship 7:00 p.m.
Pastor, Carl Klassen
479-4431 384-3646

PSYCHIC SCIENCE

VICTORIA CENTRE OF PSYCHIC SCIENCE
819 Fort Street
Sundays, 11 a.m.
Worship and Social Fellowship
Clairvoyance at every service
Sunday School—4 to 12 years
Mondays, between 7 and 9 p.m.
Contact Healing
Social and Information Period.
Every 1st and 3rd Wednesday monthly
Tea and Psychic Readings—1:30-3:15 p.m.

SPIRITUALIST

OPEN DOOR SPIRITUALIST
1600 Cook St.
Sun. 7 p.m.—Rev. D. Harris
Memorial Service for Late Mrs. L. Bland.
Wed. 7:30 p.m.—Healing
Welcome to the friendly Church

LUTHERAN

LUTHERAN CHURCH OF THE CROSS
Cedar Hill and Cedar Hill Crossroad
Alfred J. C. Johnson, Pastor, 477-3851
10:00 a.m.—Divine Worship Service
11:00 a.m.—Sunday School and Bible Class
The Church Where Families Worship Together.
Evangelical Lutheran Church of Canada (E.L.C.C.—formerly A.L.C.)
Visitors Welcome

Grace LUTHERAN CHURCH
1273 Fort St. 383-5256
Lutheran Church in America
(Across from Central Junior High)
11 A.M.—Worship with Holy Communion
Minister Rev. Ronald Nelson
"Come, let us worship the Lord!"

HOPE LUTHERAN CHURCH
MISSOURI SYNOD
1924 Carrick Street off Foul Bay
The Rev. L. M. Carlson, Pastor, 592-2308
Sunday School and Bible Class, 9:45 a.m.
Worship Service, 11:00 a.m.
A Church of "The Lutheran Hour" and "This Is the Life"

GOOD SHEPHERD LUTHERAN CHURCH
2815 Cedar Hill Road
Rev. Fred Knebel Pastor
10 a.m.—English Service
11 a.m.—German Service
11 a.m.—Sunday School

UNITARIAN

UNITARIAN CHURCH OF VICTORIA
106 Superior Street
10:30 a.m.—"That was the year that was—the Year That Is to Be".
Rev. R. J. Norsworthy.

SOCIETY OF FRIENDS

SOCIETY OF FRIENDS (Quakers)
MEETING FOR WORSHIP
SUNDAY — 11 A.M.
VISITORS WELCOME
1831 FERN STREET

UNITED

FIRST UNITED CHURCH
Quadra at Balmoral
MORNING WORSHIP
11:00 a.m.
"PRIVILEGED, THEREFORE RESPONSIBLE"
Rev. Hugh M. Hunter
Church school students attend first part of service and then proceed to classes. Nursery and toddler facilities available.
7:30 p.m.—
"STABAT MATER"
(Pergolesi)
By the University Singers, under George Schram. Two university students will speak briefly on "Cross roads International."

METROPOLITAN UNITED CHURCH
Pandora at Quadra Street
Ministers:
Rev. A. E. King, B.C., D.D.
Rev. E. L. Butler, B.A., S.T.M.
Rev. A. Calder, B.A.
FAMILY WORSHIP
11:00 a.m.
Dr. A. E. King
7:30 p.m.
PRAYER AND THE LIFE WITHIN
Rev. E. Laura Butler
Choir Director: Don Kyle, B.A., B.Ed.
Organist: Ursula Thomas, L.R.S.M.

CENTENNIAL UNITED CHURCH
Gorge Road at David Street
(Opp. Colony Motor Inn)
Minister: Rev. John Travis
11:00 A.M.
HOLY COMMUNION
Reception of New Members
Organist — Ian R. Westmacott, A.R.C.T.

ST. AIDAN'S UNITED CHURCH
Richmond at Cedar Hill X Road
Ministers: Rev. J. Rae Allan
Rev. Clare Holmes
Music Director: Vera Barclay
9:30 and 11:00 a.m.
MORNING WORSHIP
11 a.m. Installation of U.C.W. Executives
9:30 a.m.
All Sunday School Classes
Nursery Provided at both services

OAK BAY UNITED
Mitchell and Granite
Minister: Rev. W. Van Druten
Organist: R. Kroeger
Youth Director: Ron Fuller
9:30 a.m. Sunday School
11:00 a.m.
Communion Service
Kindergarten Nursery 11 a.m.

belmont avenue united church
2023 Belmont at Pembroke 595-4796
Rev. Robert F. McPherson
11:00 a.m. Morning Service
Church School and Youth Groups

CADBORO BAY UNITED
2625 ARBUTUS ROAD
Minister: Dr. R. A. McLaren
10 a.m.
Guest Speaker: Dr. Patch
President of the University of Victoria
10 a.m.
Church School
Nursery Service Provided

ESQUIMALT UNITED CHURCH
500 Admirals
11:00 a.m.
Church and Church School
We Care

FAIRFIELD UNITED CHURCH
Corner Moss and Fairfield Rd.
10 a.m. Family Service
11 a.m. Rev. H. W. Kerley
(Nursery for Children)

A Warm Welcome for You at GORDON HEAD UNITED CHURCH
Corner of Tyndall and San Juan
11:00 A.M.
"A Tough Mind and a Tender Heart"
Church School and Nursery
Rev. Franck Patterson, 477-6505

GARDEN CITY UNITED
4064 Carey Road
10 a.m.
Church School and Service
Speaker: Mrs. Jara Smith
Rev. Geoffrey G. Smith
598-6170

James Bay United
511 Michigan St.
A friendly church serving the whole community since 1891.
Rev. R. H. Dobson, Minister
9:30 a.m. Sunday School and Family Service
11:00 a.m. Morning Worship

ANGLICAN

christ church cathedral
Quadra at Courtney
2 blocks up from Douglas
8:00 a.m. Holy Eucharist
9:30 a.m. Family Eucharist
11:00 a.m. Mattins
5:15 p.m. Family Eucharist
7:30 p.m. Evensong
WEEKDAYS
Mattins 9:00 a.m.
Evensong 5:15 p.m.
Holy Eucharist:
Tues. and Wed. 11:00 a.m.
Thurs., 7:30 a.m.—Fri., 12:15 noon

St. John's
QUADRA AT MASON
8:00 a.m. Holy Communion
9:30 a.m. Family Communion and Sunday School (Nursery Facilities)
11:00 a.m. Morning Prayer
Thurs., 10:30 a.m. Holy Communion

ST. ALBAN'S
Ryan and Belmont
8:00 a.m. — Holy Communion
11:00 a.m. — Holy Communion and Sunday School
7:30 p.m. — Evensong
Wed., 9:30 a.m. Holy Communion
Rev. F. W. Hayes

ST. BARNABAS'
Belmont and Begbie
7:45 a.m. Mattins and Holy Communion
9:30 a.m. Eucharist
10:30 a.m. Procession and Sung Mass
7:30 p.m. Solemn Evensong
HOLY COMMUNION DAILY
Rector: Canon B. T. Page, M.A.
595-6242

ST. GEORGE THE MARTYR
Cadboro Bay Road and Maynard Street
Rev. Barry Jenks, 477-0705
8:00 a.m. Holy Communion
9:30 a.m. Family Eucharist and Church School
11:00 a.m. Morning Prayer
HOLY COMMUNION
Wed., 7:30 p.m.
Thurs., 10:00 a.m.

St. Luke's
Cor. Cedar Hill and Cedar Hill X Rd.
Rector: The Venerable C. E. F. Wolff
Organist: Dr. Ian L. Bradley
8:00 a.m. Holy Communion
11:00 a.m. Sunday School Re-assembles
11:00 a.m. Morning Prayer
12:15 Holy Communion
7:30 p.m. Evensong

ST. MARY'S
ELGIN ROAD
The Parish Church of Oak Bay
The Ven. Hywel J. Jones L.Th., Rector
8:30 a.m. Holy Communion
9:30 a.m. Family Eucharist
11:00 a.m. Mattins
Preacher: Archdeacon A. E. Hendy
4:00 p.m. Evensong
Sunday School
11:00 a.m. All Depts.
Thursday
10:30 a.m. Holy Communion

ST. MATTHIAS
Richmond at Richardson
Rector:
Rev. W. E. Greenhalgh, L.Th.
Assistant:
Rev. David Fuller, B.Sc., M.Div.
8:00 a.m. Holy Communion
10:30 a.m. Mattins and Holy Baptism
Church School and Nursery
7:30 p.m. Prayer and Meditation
Thurs. 10:30 a.m. Holy Communion

St. Peter's
ANGLICAN CHURCH
Serving the Lake Hill Community
9:00 a.m. Holy Communion
10:30 a.m. Holy Eucharist
Rev. W. B. Mundy, 382-4848

St. Philips
Neil Street and Eastdowne Road
Rector — Rev. D. Neil Robinson
8:00 a.m. Holy Communion
9:30 a.m. Family Eucharist
11:00 a.m. Morning Prayer
7:30 p.m. All in a Family
WEDNESDAY
7:30 p.m. Holy Communion
THURSDAY
10:00 a.m. Holy Communion

Big Firms on Fiddle To Beat U.K. Freeze

LONDON (CP) — Canadian based and other multinational companies here vigorously deny any suggestion that they are evading the government-backed freeze on executive salaries.

But there are strong suspicions in some quarters — including union leaders — that some big firms are breaking out of the freeze that is supposed to apply for 12 months on all salaries more than $17,850.

A senior executive in one large U.S.-based company — who declined to be identified — said his pay in future will be provided by a foreign associated company and will be raised because incomes from abroad are not covered by the freeze.

But a spokesman for his company — and other firms queried in recent interviews — denied any knowledge of such techniques being deliberately used to skirt government restraint.

Companies are sensitive about the issue. Any hint of pay-freeze evasions might shattered the incomes pact adopted by the unions, employers and the government last summer.

Heart of the program is agreement from unions to limit pay demands in the 12 months ending next August to increases of $12.60 or less a week.

In return, the government is holding down some prices while employers maintain a freeze on executive salaries.

The government employment department says about 2.5 million workers already have been included in wage agreements under the limit.

But, while collective agreements can be easily monitored, the department says it has no sure way to examine individual increases that companies may grant executives as well as professional and highly-paid technicians.

Some firms cannot afford pay increases. For those that can, fringe benefits such as company cars, housing and pensions might be improved without violating the freeze.

Multinational firms also may place their empoyees in Britain on payrolls of subsidiaries in other countries.

A spokesman for the subsidiary of the Montreal-based Alcan Aluminium Limited said some executives working for the British company have at least part of their salaries paid by the Canadian parent company.

But he said there is no move to transfer payroll accounts just to evade the pay freeze.

Similar responses came from the subsidiaries of the Toronto-based Massey-Ferguson, and the local subsidiaries of Shell, International business Machines and Xerox.

A Xerox spokesman said he knows of no steps by his company to put employees here on foreign payrolls.

But he said British firms are having increasing difficulty attracting executives in the international market as British salaries slip further behind those in other countries.

Nigel Bryant, salary research manager for a large management consulting firm, said there is an element of secrecy on the issue.

But he had "no evidence at all" that multinationals are switching employees to foreign payrolls.

Concorde Ozone Danger Denied

GENEVA (UPI) — The Concorde and other currently planned supersonic transport aircraft will have no significant effect on the earth's atmosphere, a group of scientists say.

The group met under the auspices of the World Meteorological Organization to study claims that SSTS would reduce the atmosphere's ozone layer and thus alter the earth's climate.

The study said due to the aircraft's limited number of 20 or 30 and lower flight altitudes, they would not have an effect on the ozone layer "that would be significant or that could be distinguished from natural variations."

However, larger SST fleets could be dangerous, the report said.

"A large fleet of supersonic aircraft flying at greater altitudes is predicted to have a noticeable effect on the ozone layer, and permissible total emission levels may have to be defined by international agreements," it said.

Rumen Boshkov, an ozone specialist, told a news conference that 100 SSTs flying at high altitudes would reduce the ozone layer by 04 per cent. The Ozone layer screens ultraviolet radiation from the sun.

REQUEST weekend details — dial CKDA 1220

NOTICE TO CREDITORS and others

ESTATE OF WILLIAM JOHN OLMSTED, DECEASED, late of 2666 Capitol Heights, Victoria, British Columbia.

NOTICE IS HEREBY GIVEN that Creditors and others having claims against the estate of the above-named deceased are hereby required to send them to the Executrix, care of Messrs. MacMINN & IZARD, 402—612 View Street, Victoria, B.C., before the 7th day of February A.D., 1976, after which date the Executrix will distribute the said Estate amongst the parties entitled thereto, having regard only to the claims of which it then has notice

OLIVE IRENE OLMSTED,
Executrix,
By Her Solicitors,
MacMINN & IZARD

NOTICE TO CREDITORS IN THE MATTER OF THE ESTATE OF ROBERT THEODORE ROBINSON, Deceased.

Creditors and others having claims against the estate of ROBERT THEODORE ROBINSON, deceased, formerly of 1314 Dallas Road, Victoria, British Columbia, are required to send full particulars of such claims to National Trust Company, Limited, 1280 Douglas Street, Victoria, British Columbia, on or before the 1st day of March, A.D., 1976, after which date the estate will be distributed, having regard only to claims of which they then have had notice.

NATIONAL TRUST COMPANY, LIMITED
Executor,
By its Solicitors,
Messrs. McMARTIN AND MORRISON,
Barristers & Solicitors,
3750 Shelbourne Street,
Victoria, B.C.

NOTICE TO CREDITORS AND OTHERS

ESTATE OF CHRISTINA BROWNING, Late of 1541 Derby Road, Victoria, British Columbia.

NOTICE IS HEREBY GIVEN that Creditors and others having claims against the estate of the above-named deceased are hereby required to send them to The Royal Trust Company and Christina McCormick Baird, the Executor and Executrix of the above-named estate, c/o The Royal Trust Company, 1205 Government Street, Victoria, B.C., before the 21st day of February, 1976, after which date the Executor and Executrix will distribute the said Estate amongst the parties entitled thereto, having regard only to the claims of which they then have notice.

THE ROYAL TRUST COMPANY
Executor, and
CHRISTINA McCORMICK BAIRD,
Executrix,
By their Solicitors,
MacMINN & IZARD

NOTICE TO CREDITORS BERTIE JOSEPH WILLIAM ANDREWS, formerly of 310-950 Rockland Avenue, Victoria, British Columbia, deceased

NOTICE IS HEREBY GIVEN that creditors and others having claims against the estate of the above deceased are hereby required to send them to the undersigned Executor at P.O. Box 580, Victoria, B.C. before the 14th day of February, 1976, after which date the Executor will distribute the said estate among the parties entitled thereto having regard only to the claims of which it then has notice.

THE ROYAL TRUST COMPANY Executor
BY COX, TAYLOR,
HOLMES & BARBER
Its Solicitors

NOTICE TO CREDITORS AND OTHERS

ESTATE OF ARCHIBALD TAYLOR, DECEASED, Late of 81 Moss Street, Victoria, British Columbia.

NOTICE IS HEREBY GIVEN that Creditors and others having claims against the estate of the above-named deceased are hereby required to send them to the Executrix, care of: Messrs. MacMINN & IZARD, 402—612 View Street, Victoria, B.C., before the 31st day of January, A.D. 1976, after which date the Executrix will distribute the said Estate amongst the parties entitled thereto, having regard only to the claims of which it then has notice.

ROSE TAYLOR,
Executrix,
By Her Solicitors,
MacMINN & IZARD

HEARING AIDS

- Made in British Columbia (Service is here).
- Priced well below average.
- 2 Year guarantee.

REPAIRS All makes and models repaired in our lab.
Earmolds - Batteries - Accessories
AUDIOTRONICS
660 FORT ST. At BROAD ST.
385-0911

INVENTIONS/IDEAS WANTED "No idea is too small."
Marketed for Cash/Royalty Sales or Licensing to Industry
Free Information: How to Safeguard, Develop and Market your Ideas to Industry
• Free consultation
• All disclosures are reviewed on a confidential basis
Lawrence Peska Associates
Royal Centre, Suite 2002
1055 West Georgia St., Dept. 10
Vancouver, V6E 3P3
689-8601 Call Collect
Please print
REQUEST FREE BOOKLET
Name
Address
City Prov.
Telephone

THE GOVERNMENT OF THE PROVINCE OF BRITISH COLUMBIA
DEPARTMENT OF HOUSING

Proposal call Housing program

The Provincial Department of Housing invites proposals from developers for the construction of ground-oriented rental accommodation for families through the medium of a three stage submission

Units proposed for construction should be sited on land owned by the proponent or under option to him in the Greater Vancouver and Lower Mainland Area, or the Greater Victoria Area

Accepted proposals will be financed during construction and then purchased upon completion

Proponents need only submit the following preliminary information in STAGE 1

1 Map indicating site location
2 Evidence of ownership or control of site
3 Proposed number and type of units
4 Existing zoning and planned zoning if available
5 An approximate unit price

All proposals, clearly marked "Proposal Call Housing Program" should be submitted to

Department of Housing,
c/o Dunhill Development Corporation Ltd.
145 East 15th Street,
North Vancouver, B.C.

Information, or documents giving further details of the program may be obtained by calling 980-5031 and asking for Proposal call information

FURNACE OIL SUPPLY

Sealed tenders will be received by the undersigned until 4:00 p.m. January 23, 1976 for oil deliveries to various B.C. Housing Management Commission locations. Contract for approximately 90,000 gallons will run from March 1, 1976 to February 28, 1977. Further information may be obtained at the B.C.H.M.C. office 202-3400 Douglas Street, 382-1722. The lowest nor any tender not necessarily accepted

A. G. STIRRETT
Maintenance Supervisor
Vancouver Island

B.C. HYDRO AND POWER AUTHORITY

FOR SALE BY TENDER

Two Caterpillar D17000, 85 and 96 KW Diesel Generators, Metal Building and Lean-to, located at Bamfield, B.C., to be removed from site.

For inspection and tender forms contact W. A. Harrison, 410 Wallace Street, Port Alberni

Phone 723-3551

or — Disposal Department, 3855 Kitchener St., North Burnaby, B.C. V5C 3L8.

Tenders due by 12:00 Noon, February 5, 1976.

Ford LEASING VALUE
1976 MAVERICK 4 DOOR SEDAN
Stock No. 3059

36-Month Net Lease Per Month
$122
(Plus Tax, Licence and Insurance)

200 CID 6 cylinder engine, automatic transmission, white side wall tires, power steering, AM radio, body side moldings, underseal.
12 month - 12,000 mile Factory Warranty Plus 12 month 12,000 mile extended power train warranty.

EXECUTIVE CAR LEASE LTD.
1060 YATES ST., VICTORIA 384-1144

Woodward's

MONDAY and TUESDAY
Specials

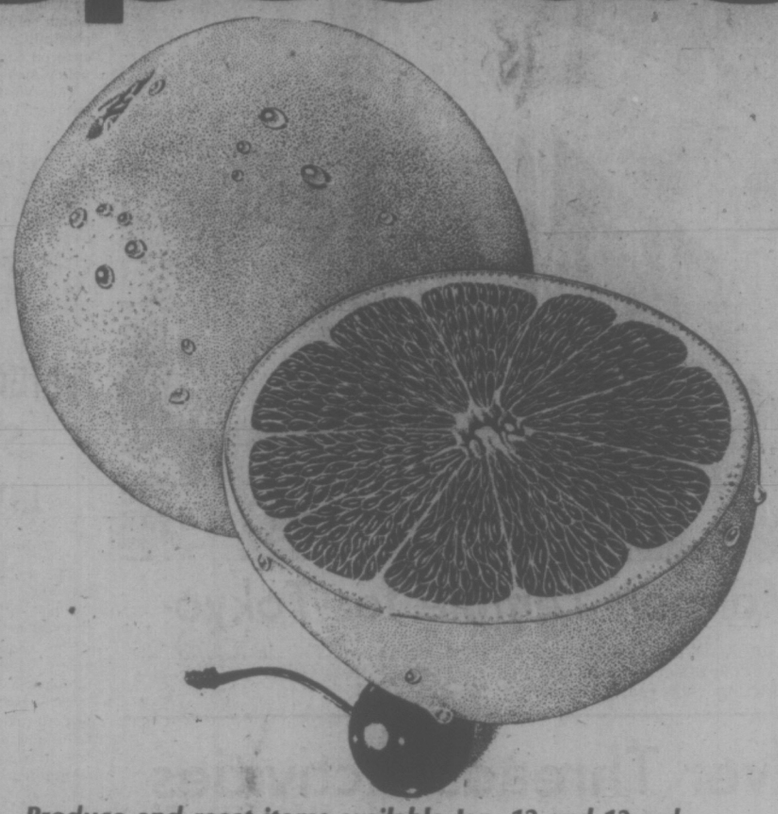

Produce and meat items available Jan. 12 and 13 only

B.C. Grown Grade Canada Commercial
Apples macintosh handi-pack. ..... each 2.65

CALIFORNIA FRESH
Broccoli ..... 3 LBS 1.00

FLETCHER'S FROZEN
Beef Liver Sliced and Cupped, 1-lb. Ctn., each ..... 79¢

FLETCHER'S
Side Bacon Side only, all cuts, lb. 1.69

WEEK LONG
Specials

Grocery and Bakery items available Jan. 12 to 17th

WOODWARD'S
Cinnamon Buns ..... 9 FOR 98¢

SUN RAY
Margarine Parchment Pack, 1-lb. ..... 39¢

TOMATO OR VEGETABLE
Aylmer Soup 10-fl.-oz. tin ..... 4 FOR 85¢

YORK FANCY PEAS OR
Cream Corn 14-fl.-oz. tin ..... 2 FOR 69¢

FOUR STAR
Mackerel 15-oz. Tin ..... 29¢

POST ALPHABITS
Cereal 15-oz. Ctn. ..... 99¢

WELCH'S
Grape Juice 24-fl.-oz. btl. ..... 77¢

GLORY 2
Rug Cleaner 22-oz. Spray Tin .. 1.95

WOODWARD'S REGULAR OR BUTTERMILK
Pancake Flour 3-lb. Bag ... 75¢

WHITE OR COLOURED OR DECORATED
Viva Towels 2 Roll Pack ..... 99¢

NEW!! FABRIC SOFTENER SHEETS!
Cling Free Pkt. of 24 ..... 1.69

COLGATE MFP FLOURIDE OR WINTERFRESH
Toothpaste 50 ml. Tube ..... 59¢

Personal Shopping Only

Store Hours: 9:30 a.m. to 5:30 p.m. Mon., Tues., Wed. and Sat. Shop till 9 Thurs. and Fri.
We Reserve the Right to Limit Quantities

She's a Collector of Names

elizabeth forbes

Marjoire MacEnaney and her husband Vincent, came from Toronto about a month ago to spend the Yuletide with her brother, Francis G. Winspear, at his Ardmore Drive home in West Saanich.

During her stay, Mrs. MacEnaney former magazine editor, author and producer of radio and television programs), has also been doing research for a program accepted in 1975 by the Media Club of Canada for International Women's Year.

The plan is to collect information about Canadian women (living and dead) in the fields of politics, education, labor, business and industry, science and medicine; and the arts, law, journalism, literature, sports and other areas.

From the material gathered, brief biographical notes will be written by some of the club's professional members.

These notes will then be fed into a computer at York University's Data Centre . . . the first time biographies have ever been fed into a computer.

"York's data centre has information-sharing facilities with other Canadian universities, libraries and the press," Mrs. MacEnaney says.

"So this computerized information, added to and updated over the years, should provide a readily available background for future researchers, about women who have made outstanding contributions to Canadian life."

Who is financing this ambitious project? How was the idea developed?

Back in the early months of 1975 the Media Club conducted a survey that showed there was no central source anywhere in Canada, or for that matter any easy way, to find out anything about Canadian women of note

This survey and an outline of the proposed program were presented to Hon. Marc Lalonde, federal minister of health and welfare, who was responsible for promoting IWY.

He gave the club a grant of $5,000 to start the data bank.

In addition, Office Overload contributed $1,000 to defray administrative and mailing expenses.

Compilation of biographical notes and the actual writing is being contributed free by Media Club members.

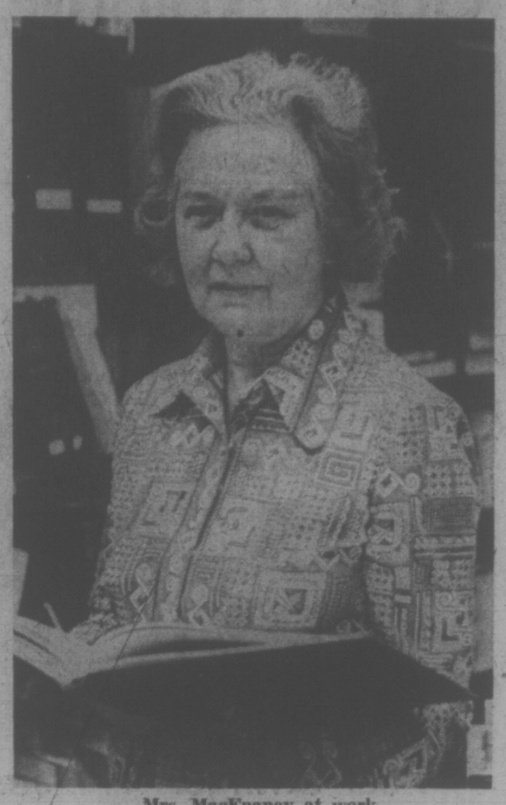

Mrs. MacEnaney at work

Title of the program is Canadian women of Note-Computerized.

The over-all plan is to select from "perhaps 5,000 suggested names from various sources across Canada", an initial list of 2,000 for the computer bank.

That's why Marjorie MacEnaney has been doing some research here.

Why her main concern, as one of the eight-member planning committee, is to make sure names are submitted (and included) from this part of Canada.

"Otherwise, we will not have covered the country as a whole and the computerized data bank will not be complete."

Asked if anyone could submit the name (or names) of women they think might qualify for, the data bank, Mrs. MacEnaney says "they certainly can . . . we are eager to get as many names as possible."

So, if you know of anyone — in the categories mentioned or any othe category, for that matter-whom you think has contributed (or is contributing) to the story of Canada, don't hestiate.

Send the name (or names) to Canadian Women of Note-Computerized, Media Club of Canada, Box 504, Station B., Ottawa, K1P 5P6.

All that is necessary is the name of the woman, her professional name, if any, approximate date of her birth and-or death; one or two words about her profession or craft and one or two sentences listing her importance and the extent of her work.

"If more is necessary, the Media Club will get in touch," Mrs. McEnaney explains.

Main fact to remember is that the birth date of any women accepted for the computerized data bank must be in the years from 1867.

Already 200 names have been selected by the committee and biographical notes written and fed into the computer.

Among them are such well-known women as Nancy Hodges, Nellie McClung, Charlotte Whitton, Martha Black, Emily Carr, Elsie Gregory MacGill, Rosemary Brown, Pauline McGibbon, Judy LaMarsh, Barbara Ann Scott, Elaine Tanner and Celia Franca.

When the MacEnaneys return to Toronto this weekend, she will be carrying a list of names gathered during the visit here.

"All may not be accepted," she pointed out as she took some final notes in the Victoria Press Library.

"But with them and any that may be sent in, I'm certain we will now have good representation from Vancouver Island in the data bank.

Wonderful Animal World

BY DR. FRANK MILLER

DEAR DR. MILLER: Bozo is terribly clumsy for a four-month-old puppy, it seems to me. My wife thinks it's perfectly natural and he'll grow out of it. How do you know whether clumsiness like this is natural, or whether something is really wrong with him?—E.C.

DEAR E.C.: Bozo's at an awkward age, certainly, and the bigger the breed (breeds?), the more clumsy a four-month-old puppy would be. However, your concern could be justified. There are a number of ambulatory type ailments associated with rapidly-growing puppies. Detection of most of these problems is difficult, at least in the early stages, even for the professional. X-rays are frequently required to confirm a suspected skeletal problem. If Bozo's still bouncing about in the same haphazard manner and you haven't had him checked yet, you should.

DEAR DR. MILLER: I'm planning on making some bird feeders, and can work in either wood or aluminum. Wood seems a little more natural, but wouldn't the aluminum be more practical?—M.Y.

DEAR M.Y.: Aluminum allows for easier maintenance, perhaps, but wood is better for the birds. They prefer it, and it's warmer, literally. In really cold weather, metal can freeze on contact to a bird's flesh, tongues in particular, with devastating consequences.

DEAR DR. MILLER: Both of my dogs have died from fat around the heart. Since this must be the most common heart disease, I think you should say more about it.V.N.

DEAR V.M.: An overabundance of fat around the heart or in its muscles, vessels and valves, certainly is a contributing factor to cardiac conditions in the canine. Since these fatty factors are often correlated with weight gain generally, it behooves the dog owner to keep that canine a bit on the lean side. Preventing adiposity won't, unfortunately, prevent heart disease in the dog, but it can definitely help to modify its consequences.

The most common serious canine cardiac condition is chronic valvular disease, which can occur without any adiposity.

PRECIOUS EARTH
Plant Boutique
Sun.-Thurs. 11-4:30
611" Pat Bay Hwy.
652-5533

JANUARY CLEARANCE SALE
Continues all next week until Jan. 17th
THIS WEEK ONLY
T-SHIRT KITS ..... $1 OFF regular price
REGISTER NOW FOR STRETCH 'N' SEW SEWING CLASSES
BASIC 8 — 8 LESSONS Starting:
Mon., Jan. 12, 1-3 p.m. and 7-9 p.m.
Tues., Jan. 13, 1-3 p.m. and 7-9 p.m.
Wed., Jan. 14, 9-11 a.m. and 7-9 p.m.
Thurs., Jan. 29, 7-9 p.m. $20
MEN'S PANTS — 2 LESSONS Starting
Jan. 20, 9-11 a.m. and 7-9 p.m. $6
ADVANCED BASIC 8—8 LESSONS Starting
Mon., Jan. 19, 7-9 p.m.
Thurs., Jan. 22, 9-11 a.m. $25
MEN'S JACKETS — 4 LESSONS Starting
Wed., Jan. 28, 7-9 p.m. $12
MEN'S DRESS SHIRTS—1 LESSON
Fri., Jan. 30, 9-11 p.m. $3
FUN LEATHER "NAPSKIN" JACKET AND SKIRT — 2 LESSONS Starting
Tues., Feb. 24, 9-11 a.m and 7-9 p.m. $6
We sell Bernina Sewing Machines and our Bernina consultant is in our store every Wed., 11 a.m. to 2 p.m. or by appointment. Stretch and Sew Lessons are included with each Bernina purchase. If you are in need of a Sewing Machine, see us when you enroll for classes. Let us help you select a machine to suit your needs.
Stretch & Sew FABRIC CENTER
2541 ESTEVAN AVE. 592-9622

Our Annual SALE STARTS SOON
THE LIGHTHOUSE for a brighter future
1005 Broad St.
383-6633

CUT OUT FOR HAWAII. ON A FUNSEEKERS/CP AIR INCLUSIVE TOUR CHARTER.

Funseekers is one of Canada's largest and most experienced tour operators to Hawaii.

And on our Hawaii Inclusive Tour Charters, we have no advanced booking or minimum group requirements of any kind.

You'll begin and end your holiday with CP Air, Canada's official carrier to Hawaii for 26 beautiful years.

So pick an orange. And get away from it all. On a Funseekers value vacation.

The sun and the good times are waiting.

OAHU ONE ISLAND HOLIDAY FROM $639 14 NIGHTS
OAHU TWO ISLAND HOLIDAY FROM $749 14 NIGHTS
MAUI TWO ISLAND HOLIDAY FROM $699 14 NIGHTS
MAUI ONE ISLAND HOLIDAY FROM $699 14 NIGHTS
MAUI TWO ISLAND HOLIDAY FROM $769 14 NIGHTS
KAUAI ONE ISLAND HOLIDAY (Only Hawaii Island Kauai) FROM $749 14 NIGHTS

Prices based on shoulder season rate (double occupancy) from VANCOUVER, and are subject to change.

So much to look forward to.

- World famous CP Air service going. And coming. With international cuisine and full complimentary bar.

- Traditional "Aloha" lei welcome by Funseekers Hosts and Hostesses who will look after every detail, including transportation between airport and hotel and baggage handling in Hawaii.
- Two weeks accommodation at a choice hotel. Each package gives you several to choose from.
- Lavish Polynesian Buffet Breakfast aboard the million dollar "Oceania" complete with hula dancers and Hawaiian entertainment.*
- A Funseekers exclusive! Day-long barbecue beach party at magnificent Kailua Beach.*
- Funseekers passport/documentation wallet, beach bag and baggage tags.
- Travel by Hawaii's exciting new Hydrofoil "SeaFlite". (Included in Two Island Maui and Kauai Holidays only.)

*(Not included in One Island Maui Holiday. Glass Bottom Boat Cruise instead.)

For more information and our full colour Hawaii brochure, call your travel agent.

Come with us this year.

Funseekers/CP Air Inclusive Tour Charters leave Vancouver:	
January	16, 17, 23, 24, 30, 31
February	6, 7, 13, 14, 20, 21, 27, 28
March	5, 6, 13, 20, 26, 27
April	2, 3, 9, 10, 16, 17

FUNSEEKERS HOLIDAYS
CP Air

ASK MR. FOSTER TRAVEL SERVICE Main Floor 385-8731 the Bay
If It's Travel It's FEATHERSTONE TRAVEL SERVICE Colwood 478-9505
Capital Tours 403-645 Fort Street, 384-1432
Eaton's Travel 388-6488
BAYSHORE TRAVEL LTD. 1622 Government St 382-7103
BCAA 1075 Pandora 382-9202
REDWING TRAVEL LTD. 645 Fort 383-5311 or 382-5194
ALADDIN TRAVEL SERVICES 2442 Beacon Sidney 656-5561
WESTERN CANADA TRAVEL SERVICE 729 Johnson 382-6160
If It's Travel It's FEATHERSTONE TRAVEL SERVICE 734 Yates 386-6101
BLANEY'S TRAVEL SERVICE 920 Douglas St. 382-7294 1503 Wilmot 598-4531 "The Arrangers"
BAINS TRAVEL SERVICE 1710 Douglas St. 386-6363
traveleyden For Value and Dependability 388-4201
PAULIN 1006 Government 382-9168
ALL-FUN TRAVEL 2620 Quadra Street 382-4271
TRAVELWORLD 382-3121 On View at Douglas
Coast to Coast Newspaper Advertising Sells the Most

Doing the Town

With DOROTHY FRASER

The Magic Touch for your bathroom . . .

In a recent issue of Time magazine we were reading about the bathroom being the most important room in any house . . . and decided that here was something we could go along with! . . . But where in this town of ours do you find all the luxurious and unusual accessories which give a bathroom that "Magic Touch?" . . . In James Bay Square Mall that's where! . . . In the recently-opened Bath Boutique, Wally and Louise McMullan's new (and terribly exciting) venture! . . . We could fill a whole column just listing the unusual bathroom things you'll find in this truly beautiful bathroom shop . . . but will just mention some highlights, and suggest you go and feast your own eyes! . . . Beautiful leisure towels with matching robes, from San Salvador in Central America . . . the former, outsize towels in bright colors with Aztec and Spanish Indian designs . . . great for bath, pool, sauna or beach . . . A large selection of bathroom carpeting by Fieldcrest, and Dorothy Deen Softees . . . to lay wall-to-wall and snuggle your bare toes into . . . Also the largest selection of fabric and plastic shower curtains in Victoria . . . Know what a loofah sponge is? People are coming in from all over the Island to get them! And why not a framed replica of a Spanish old master in your bathroom? People in Europe do this . . . in fact the ones at the Bath Boutique are designed for bathrooms . . . (though they're fine enough to hang in the living room!) . . . **the Bath Boutique, James Bay Square, Simcoe and Menzies St. 385-2523.**

Our very best wishes to you for a happy, healthy and prosperous 1976!

Charming clothes for cruising . . .

Off on a winter cruise? . . . Winging your way to Mexico or Hawaii or some other sun-drenched clime? . . . You don't necessarily need a large wardrobe, but the sort of clothes you DO get is important . . . which is why we advise you to visit Wilson's Oak Bay store . . . (All the new cruise wear is there at the moment because the January sale's still going on at the main store) The Oak Bay shop is like a breath of springtime . . . everything so bright and pretty and new! . . . We saw a tangerine cotton voile shirt-dress with tucked front and the most intriguing French street scene printed on the skirt! A long dress, somewhat similar has an oval neckline . . . We love the one-of-a-kind Eva Fisher 2-Pce. dress in a beige cotton knit, printed with black and white circles . . . This "traveller par excellence" comes with its own matching brimmed hat! . . . For evenings under the stars, there's a long navy cotton voile dress with white wool embroidery and narrow fringe around the skirt and the elbow length sleeves (this is the new sleeve length, by the way!) . . . Another terrific traveller by Eva Fisher is a polyester knit with tweed effect . . . Bias cut skirt and shirt blouse, cinched with a leather belt . . . which you can wear in several different ways . . . You'll find caftans to your heart's content . . . Lots of short cotton dresses in pretty colors at . . . **W & J Wilson's Oak Bay store, 1210 Newport Ave., 592-2891.**

Cool duds for the men, too! . . .

It's not fair to keep harping on the exciting cruisewear for us gals and not say a word about the new cruisewear for men . . . which we saw in profusion last Monday at Chaps Clothiers! . . . This is the first time we've ever seen men's cruisewear as such . . . and right exciting it is too! . . . For instance, there's a 100% cotton jacket the color of crushed raspberries and cream which would look marvellous with white pants! . . . Then there are sports jackets in polyester and linen . . . Co-ordinates in featherweight blends of wool and polyester, designed by Joseph Grosso of Drapeshire . . . These are really nice . . . Colors we noticed were, brown, green, red, dark gold, the jackets accentuated with white saddle stitching and gaily printed linings . . . All sorts of sport shirts . . . Cotton velours in rust or beige by Jantzen . . . Printed nylon jerseys tailored by Arrow . . . designed to keep your man as cool as a cucumber when the sun shines hot . . . Sweaters for when it's cooler . . . wools or acrylics . . . some with suede fronts . . . Separate lightweight pants . . . and the most interesting array of neckties we've ever laid eyes on! . . . **Chaps Clothiers, 714 View St., 382-9511 and Hillside Shopping Centre, 595-0724.**

Have your polyester/wool garments drycleaned unless labelled washable.

Standard's unique Interior Design Service . . .

Now that the holiday season is safely behind us . . . and entertaining, for the most part, over for awhile . . . a lot of people are starting to think of freshening up their home . . . The past year has probably taken its toll . . . or maybe you're moving into a new home . . . or have acquired a condominium . . . Whatever, some of you are going to need new furnishings . . . and advice on how to make the whole thing hang together . . . Which brings us to Standard Furniture's Interior Designrservice . . . It's really the best in Victoria because of the service offered to customers in furnishing any one of their rooms . . . or the whole house if need be . . . Furniture, like everything else, has become a fairly major expense these days . . . but increasing numbers of people are putting their money into good furniture which will give lasting value rather than going on long trips, buying expensive clothes, or eating in fancy restaurants . . . However, when you're putting out this kind of money, you need expert advice . . . The job of Standard's Interior Design people isn't to come out and tell you what to do, but to put together YOUR thoughts . . . help you bring out the finer features of a room . . . use what you already own to good advantage and build around it . . . In other words, tailor a room to suit your lifestyle! . . . It's a service that will make all the difference! . . . **Standard Furniture Co., 737 Yates St., 382-5111.**

Get out that sewing machine now! . . .

Friend of ours who's now cruising somewhere in the Caribbean . . . took off with the most gorgeous wardrobe we've ever seen . . . made entirely by herself with materials purchased mostly from Eaton's Fabric Garden, which she tells us is THE place to find the newest and choicest fabrics of all kinds! . . . We did a little scouting there ourself this week, and discovered some new crinkly cottons . . . either 100%, or with just a touch of polyester . . . They're in plain colors, and lovely prints . . . the latter mostly on natural backgrounds, and in soft shades . . . "faded" blues to match the popular faded denim . . . others to tie in with the cotton denims in beiges and browns . . . Can you imagine what stunning pantsuits and suits these combinations would make? . . . A new 100% polyester jersey called "Slinky" certainly lives up to its name. It has a bit of a sparkle . . . Comes in about nine different colors plus black and white . . . Great for dresses, blouses, etc. . . . A printed nylon fabric called "Springtime Print" caught our eye . . . Fresh and pretty as can be! And there are some very new European acrylic prints with extremely contemporary designs . . . which would make up into the sort of things you'd find only in very expensive contemporary boutiques . . . The annual Spotlight Fabric Sale is coming up soon, so watch for this too! . . . **Eaton's Fabric Garden. 382-7141, loc. 233.**

Spend next Easter at sea! . . .

Here's an Easter air/sea cruise which has to be the greatest! . . . Paulin's gave us the brochure when we were in arranging our own Hawaiian trip the other day, and we've been drooling ever since! . . . It's a one-time-only trip, leaving Vancouver April 10 and flying to Hawaii where you have four nights at the Holiday Inn . . . 6 days in Waikiki . . . Time to relax on the beach, shop in those fascinating stores, or do whatever you wish . . . Then on the evening of April 16 you board the "Oriana" to enjoy the delights of cruising on a luxury liner . . . celebrate Easter at sea . . . A second holiday, really! . . . Back in Vancouver the morning of April 22 . . . Tour costs $605 per person . . . which includes air fare from Vancouver, baggage handling and transportation, hotel accommodation based on sharing twin room with bath at the Holiday Inn, airport, hotel and port taxes, and all-inclusive steamship fare on the Oriana, based on berth in inside 2-berth cabin without shower and toilet . . . There's a reduction for children under 12 so it's a great opportunity for a family holiday . . . Talk to Paulin's about this air/sea Easter cruise . . . and do hurry because it's bound to be popular! . . . **Paulin Travel, 1006 Government St., 382-9168.**

Excellent sale at Charmante's . . .

If you're wondering how best to use that nice green stuff Santa probably left in your stocking . . . do take our advice and hasten to Charmante's . . . whose great semi-nnual sale is now under way . . . and where you can pick up all sorts of beautiful plums for anything from one third to a half off their regular prices! . . . Just to give you a few f'rinstances we noticed earlier this week . . . Spindrift raincoats (the perfect all-weather coat for at home or abroad) . . . reduced from $130 to $86.50 . . . Several Kimberley Knit pantsuits and a 3-pce, regular suit . . . all reduced by a third . . . Velvet and corduroy jumpers with toning blouses . . . Long skirts and dresses . . . including a gorgeous St. Gillian white dress we wrote about not too long ago . . . originally $135... now just $90! . . . Blouses . . . A few Bleyle skirts and pants . . . Twin sweater sets . . . Some smart pea jackets marked down to $50 . . . Quilt lined brown corduroy pant coats, and a few of those hard-to-find duffles . . . However you look at it, an excellent sale! . . . Some new sportswear has arrived . . . notably some delightful co-ordinates in soft green and melon shades . . . First of the early dresses from McMullen and Lacoste . . . **Charmante's, Hillside Shopping Centre, 595-1555.**

Advertisement

18-Month-Old Victoria Goes Exploring in Park

A Bit Too Lofty

Life is a bundle of discoveries and when you're just 18 months old and even walking is a staggering affair, all those curious rigs in a city park call for some exploring.

All bundled up like a pint-sized polar bear, Victoria Lawson, who lives at 1215 Bay St., set out to discover what those things in a neighborhood playground had to offer.

In each case, she clamped those mittens onto something and held on.

Her face shows she is reserving judgment on the swing. As for the teeter-totter, maybe it was a bit too lofty. But that platform which goes round and round, that was just her speed. (Bill Halkett Photos)

Real Swinger

Just Her Speed

January Sale!

CONTINUES

1/3 to 1/2 OFF

DRESSES

Great Selection! Regular $40 to $134 ..... $20 to $88

SPECIAL GROUP OF DRESSES AT ½ PRICE

SWEATERS

Come in and select a few! All at Half Price ..... from $9

Sportswear ..... 1/3 Off

Further Reductions in Skirts

Impacts 'n Imports

Open Daily 10 to 5

Centennial Square Off Douglas Street

Free For The Asking

The 32-page illustrated booklet "Your Money And Credit Today And Tomorrow" ("L'Argent et le Credit Aujourd'hui et Demain") urges you to shop around for the best terms before you decide to borrow money.

To be able to buy a home, you may have to forego some other pleasure. Although a great many different mortgage arrangements can be made, a sound rule is to make your down payment as large as possible and to pay your mortgage off as fast as you can.

If you are thinking of buying a car, don't forget that the purchase price is only the beginning. You also have to figure the operating, maintenance and insurance costs. Only then will you know if you can afford a car.

The booklet also explains the function of credit bureaus. As you probably know, they supply their members with credit information about individuals like you and me.

You will also learn how consumer credit is regulated, about the small debtor's program and about credit counselling. These topics are of special importance for those who find themselves in a financial jam. Write to: Information Services, Canadian Bankers' Association, P. O. Box 282, Royal Trust Tower, Toronto, Ont. M5K 1K2.

Please allow at least 2-3 weeks for delivery.

MARY MOORE RECALLS SOUTHERN HOSPITALITY

By MARY MOORE

In my youth for two years I lived in Missouri where I went to college.

My long-time friend Garny is a great cook and on occasion I have given you some of her best recipes. She is the daughter of our best friend in college days, Dr. Grow and in their home we had many a sumptuous Sunday noon dinner.

Scalloped chicken was a specialty of Mrs. Elms, their housekeeper. Drawing on my memory and some sketchy old notes I made scalloped chicken and to my surprise and delight it tasted nearly as good as Mrs. Elms! I had six for dinner one of whom was my brother. Over the babble of conversation he raised his eyebrows and made the okay sign to me. That was enough.

SCALLOPED CHICKEN

(Serves 6)

One 5-lb. boiling fowl
water (see gelow)
1 bay leaf
1 Tbsp. chopped onion (or bottled flakes)
1 Tsp. salt.

Sauce:

6 Tbsp. chicken fat (reserved from skimming chicken broth)
2 Tbsp. chopped onion
½ cup flour
½ Tsp. salt
1½ cup skimmed chicken broth
2 eggs — separated
1 cup milk

Topping:

1 cup fine breadcrumbs

Put the boiling fowl on to cook in water to half cover with the bay leaf, 1 tablespoon onion and 1 teaspoon salt. Simmer covered until meat starts to fall from bones. Lift out onto utility tray and as soon as you can handle it slip meat from bones and skin. Discard skin and bones. Strain broth and chill. Skim off all fat and reserve.

Arrange medium-size pieces of chicken in bottom of large casserole. Use all of the meat.

To make sauce melt the chicken fat and gently saute the onion in it 5 minutes. Stir in flour and salt to blend then stir in chicken broth until very thick. Remove from heat. Beat egg yolks and stir milk into them and stir this into hot mixture. Beat egg whites until stiff and fold in. Pour evenly over chicken in casserole.

Sprinkle top evenly with crumbs. (I buzzed two slices whole wheat bread in blender.) Bake at 400 Deg. Fahr. 25 minutes or until bubbly and golden.

I served ours with home grown fresh frozen Kentucky Wonder green beans and hot sour milk tea biscuits to copy Mrs. Elms as nearly as possible.

A lovely economical guest meal.

Chief Won't Retire

WINNIPEG (CP) — Mr. Justice James E. Wilson reserved judgment Thursday on Winnipeg Police Chief Norman M. Stewart's bid to continue working after he reaches the age of 60.

Chief Stewart filed a statement of claim in Manitoba Court of Queen's Bench last month in an attempt to remain on the job until the age of 65.

The city contends the chief should retire when he becomes 60 next month. Wednesday night, city council confirmed the promotion of R. A. Wilson to the chief's position, effective Feb. 15.

YES

we can make your money work harder

2-Year Term Deposits 10%

Also:

- Redeemable savings certificates
- Interest plans for monthly, quarterly or semi-annual interest
- Interest may also be accrued for a yield of 10½%
- Deposits of $25,000 or more may qualify for a special rate.
- Our employees will take the time to explain in detail.

VICTORIA PROVINCIAL GOVERNMENT EMPLOYEE'S CREDIT UNION

People Helping People Since 1940

547 Michigan Street V8V1S5 382-5105

710 Broughton Street V8W 1E1 385-1437

Buttons 'n' Bows

"june in january"

SALE

Now In Progress Until January 17th

CLEARANCE OF WINTER AND SUMMER FABRICS

open daily 9:00 a.m. to 5:30 p.m.

Buttons 'n' Bows

2867 Foul Bay Rd. 592-7924

fashionwide clearance continues

⅓ to ½ off . . .

• Long gowns, skirts, evening blouses • housecoats and loungewear • sportswear, separates • dresses • pant coats

Still a good variety in all sizes at these substantial savings!

Good Selection of Cruise Wear Just Arrived

e. m. carter ladies' wear

230 menzies—in the parliament mews 385-6511

Use Our Budget or Layaway Plan — Open Daily 9-5:30

Book Helps Widows Face New Problems

By AB KENT
Times Staff

A Gonzales Bay woman has written a small book to help ease the distress of widowhood.

The 24-page typewritten publication by Mrs. Elizabeth Rogers is based largely on her own experience as a widow in the past 10 years, plus much helpful information she has collected for reference when a new widow has to face new problems.

At $1 a copy, For Widows Only is not intended to be a money-making venture, rather a personal service to women who have during their married lives relied on their husbands for a diversity of decisions and responsibilities ranging from home maintenance to tax reporting; legal problems to employment and income.

"My husband died about 10 years ago and I went through considerable trauma," Mrs. Rogers said. "But I also had trouble with decision-making — selling things, buying things and worrying about my health. I put it down to my worrying personality.

"But last May I met two women whose husbands had died, one four and one eight years ago, and they were still having these problems. I realized they were common to widows."

Compounding the immediate stress and continuing difficulties of widowhood is, for most, a shortage of money, especially when inflation takes such heavy toll of fixed incomes:

"When you are left with $200 or $250 a month and haven't worked and are likely over 50."

Many women have skills that can be put to casual employment even if they lack special training and experience in a particular line such as office routines.

These, Mrs. Rogers said, are capable of doing handyman jobs like painting cupboards, sewing curtains, perhaps minor electrical and plumbing jobs around a house — "women who'd jump on a bus and go out do a little job, whereas a man wouldn't."

Her booklet is divided into eight subjects: health, household management, investment, house and appliance repairs, employment, legal problems, recreation and preparing for widowhood.

She has assembled a directory of mostly public services that are available free to assit people with problems such as widowhood, mainly through banks and government agencies.

Some things can be done well in advance of the fact, to avoid deathbed arrangements at a time when there is enough stress to contend with.

For Widows Only is available at Everywomans Books, 2033 Oak Bay Ave., and will be placed in doctor's offices.

Mrs Rogers hopes to carry her help to widows a step further by starting a society for mutual support to widows.

For a start, she is having open house at her home this Sunday, 1-8 p.m., so that interested widows may gather to share their problems and experiences.

She views a society as a type of "crisis line" service directed specifically to widows.

It could also involve an employment agency that would list women with skills either to help other widows or to help themselves return to the labor market.

Mrs. Rogers has had some practical experience in this regard, having offered herself to the Canadian University Service Overseas and working for two years in New Guinea. Later, she worked a year as a librarian in the Northwest Territories.

Women who have not been employed for 10 or 20 years encounter many problems of readjustment and learning new methods of doing their work.

But for some there may be new opportunities, Mrs. Rogers suggests.

A woman who has had a career as a legal secretary or a bookkeeper knows a lot about sales and mortgage agreements or filling out tax returns. If they worked in banking or investment houses they will know something about money management.

In any case, Mrs. Rogers is sure there will be some responsibility for each member of the society: "I'm a firm believer in that."

So far she has had favorable response from nine widows who responded to an ad running in the newspapers. Others may inquire at 598-7207.

NO RELIEF FROM BRACELETS

Magnetic bracelets for $29.95 — being promoted in a local mail campaign as bringing relief from leg cramps, arthritis and headaches — simply don't, a senior provincial health official said Thursday.

Dr. A. A. Larsen said there is no provincial legislation to stop the kind of promotion launched by Magnets Unlimited of Toronto, which offers the bracelet and claims: "We have many testimonials from people who claim they have found relief . . ."

He said he intends to draw the attention of the health protection branch of the federal health and welfare department to the promotion.

dear abby

'Odd Couple' Puzzle

DEAR ABBY: Our tall, handsome, athletic son served four years in the Navy, returned to civilian life and college, and "married" an undersized, effeminate male hairdresser. We have no idea how to handle this situation or our ambivalent feelings.

This "odd couple" came to visit us, and they want us to visit them. They are inseparable and act out a peculiar husband-wife relationship that is both bewildering and disturbing to us.

So far we have been polite, but what the dickens do you say to friends and relatives? We can't condone it.

We love this boy, but as his parents we feel torn and hypocritical to say the least.—TORN.

DEAR TORN: You owe friends and relatives no explanation, so don't feel obligated to offer any. Since your son's lifestlye bewilders and disturbs you, either learn to accept it or quit seeing him.

DEAR ABBY: What do you think of a 35-year-old married woman (no kids and says she doess't want any) who wasn't satisfied with her 34B bust, had silicone implants and now is a 38C?—JUST ASKING.

DEAR JUST: It's all right with me. Maybe she wants the "booby" prize.

DEAR ABBY: I've been divorced for 12 years. Men and women tell me I am very attractive. I've had several love affairs, but I was looking for that certain man. Three years ago, I met him. When he asked me out I was on cloud nine? We dated nightly for six months. He told me he loved me. It was heaven.

Suddenly everything came to a screeching halt! I didn't hear from him for two weeks. I knew where he lived and had his phone number, but I'm not one to run after a man. He finally called, saying he'd be over that night. When he arrived he acted as though he'd seen me the night before. I didn't quesstion him, but he tried to make me believe his job kept him too busy to contact me. I knew he was lying.

Shortly after that, some friends took me to dinner, and there he was — with another woman! He stopped by our table and made small talk. I was blind with hurt and jealousy.

Now, for two and a half years this man calls me and drops in to see me, and he thinks I should jump into bed with him because he wants me. I keep telling him to stay away from me, but he pays no attention. I've moved twice, but he finds me, and it starts over. He says he MUST see me.

I'm in my 50s and so is he. I still love him, but I don't want him on his terms. What is the solution?—VAYA CON DIOS.

DEAR VAYA: There must be something about the way you tell him to stay away that lacks sincerity. And your behavior after he "finds" you confirms his suspicions that he's got the upper hand. He wont' believe that you mean business when you tell him to get lost until you do.

Most patients who awaken in the morning with numbness and tingling of the fingers assume that there is "something wrong with the circulation."

This is perhaps the commonest misapprehension concerning a troublesome symptom that in most cases occurs as a result of irritation or compression of the nerves that leave the spinal canal through the spaces between the vertebrae of the neck.

When there is pressure on the bony canals in the neck, symptoms are felt not in the neck itself but rather in the areas served by the nerves.

If the upper four canals are involved, the pain or numbness and tingling may be felt at the front portion of the shoulder, head, neck or ears.

If the lower roots are compressed, symptoms may be experienced in the scapula (wing bone), the back of the shoulders, the side of the chest wall, the arm or the hand.

Commonly, the hands are the site of distress, often particularly the little finger and the near side of the fourth finger.

Motion of the head and neck may make the pain worse, or cause sharp twinges of pain.

A major cause of the so-called "cerival (neck) root" syndrome is poor posture, characterized by a strained forward position of the head, with a chronic appearance of "leading with the chin," common in those who sit all day at a typewriter or otherwise work in a tensed position at a desk.

Emotional tension often aggravates this postural abnormaility.

Sometimes acute cervical strain may follow automobile accidents resulting in the so-called "whip-lash" injuries, which compress the bones of the neck and squeeze down the cartilage-like pads (cervical discs) that separate the neck bones from one another.

Sports injuries and forceful, sit-down accidents may produce chronic disc compression, which may be associated with arthritic bony changes that impinge on and compress the canals through which the cervical nerves pass.

Any alteration that decreases the size of the nerve-root canal may result in the symptoms of nerve - root compression.

Students Balk At Dissection

NEW YORK (NYT) — It makes no difference to 14-year-old Mary Elizabeth Rider — vegetarian, lover of animals, critic of cattle auctions — that everybody in 10th-grade biology is supposed to dissect an earthworm.

Mary Elizabeth refuses. Her teacher insists. And the Riders just hope the issue "resolves itself," as her mother put it.

"At first we tried to make our daughter face the real world," said Sheila Rider of Cambridge, N.Y. "But as we talked, I could see that it would bother her a lot to cut up something that had never done her any harm. And why should she?"

In any case she is not the first student to mix ethics with earthworms. A growing youthful concern for animal life, even the lower forms found around the high school biology lab, has spawned a breed of what one science teacher termed "your teen-aged antivivesectionist."

Their numbers are not large — perhaps no more than a handful in a class. And their motives have nothing to do with the formaldehyde smells and gory sights students sometimes grumble about. Weak stomachs are one thing, it seems, strong moral scruples another.

"It's definitely not a weak stomach with me," insisted Ellen Doherty, 16, in Croton-on-Hudson, N.Y. "A few weeks ago some guy hit a dog in the road, and I held its insides in on the way to the vet."

What rankles these students, by their accounts, are amateur vivisections, dissections, deficiency diets and the like, repeated year after year in the schools and resulting, not in scientific breakthrough, but in dead animals.

Steve Miskin, a 17-year-old member of Cleveland Amory's Fund for Animals, peered into a basket of preserved frogs at Paramus High School the other day.

"Frogs piled upon frogs," he said, "and this in only one high school in one little town in New Jersey. Imagine how many millions of frogs are killed each year in the name of high school science. ouldn't we learn just as much by watching the teacher dissect a frog instead of wasting one frog for every three kids? Or by watching a well-done film and saving all frogs?"

Educators such as George K. Russell, an Adelphi University biology professor, contend that "biology has largely forgotten that organisms are alive."

Russell's concern with the impact of vivisection on youngsters began about 20 years ago, when he witnessed an earthworm experiment in high school.

For the last four years he has been asking his college freshmen to write their reactions to experiments. Roughly half the papers, according to Russell, support his view that vivisection leaves the young with "feelings of disgust, disrespect and alienation."

235 CALORIE BREAKFAST
Break an egg into a cold glass of Ovaltine.
You get quick food energy and it's satisfying and delicious. With skim milk it's only 235 calories. Chocolate or natural Ovaltine, the Good Food Drink. Ovaltine is made with wholesome, nutritious ingredients. Fortified with iron, niacin and Vitamins A, B1 and Vitamin C.

Whipped Cream OVALTINE
Scrumptious new taste and quick food energy.
Put whipped cream or dessert topping on top of a satisfying, hot cup of chocolate or natural Ovaltine, the Good Food Drink. Ovaltine is made with wholesome, nutritious ingredients. Fortified with iron, niacin and Vitamins A, B1 and Vitamin C.

HONEY OVALTINE
Now enjoy quick food energy a delicious new way.
Just add a spoonful of pure, natural honey to a satisfying, hot cup of chocolate or natural Ovaltine, the Good Food Drink. Ovaltine is made with wholesome, nutritious ingredients. Fortified with iron, niacin and Vitamins A, B1 and Vitamin C.

ANNUAL JANUARY SALE!
STARTS MONDAY JAN. 12
1/3 OFF ALL STOCK
to clean racks for our exciting new shipments of cruisewear, sleepwear and loungewear
ALL SALES FINAL
NO EXCHANGES OR REFUNDS AT THESE PRICES
OPEN 'TIL 9 WED. THURS. FRI.
USE YOUR CHARGEX
DION'S BOUDOIR BOUTIQUE
EXPERT ASSISTANCE FROM June Vincent & Alice King
HILLSIDE SHOPPING CENTRE
VICTORIA, B.C./595-5444

Montague BRIDGMAN Ltd.
China Crystal Gifts
811 GOVERNMENT ST. 383-0821

OUR NEW STEAM PROTEIN PERMS ARE A TREMENDOUS SUCCESS
Especially for fine hair and problem hair. These perms last longer. Top grade lotions only are used at budget prices all year round. Protein permanents and healthy hair go together. No juniors to work on your hair here.
Phone 383-6015
Working Proprietor, Len Andrew of London, England
ANNAS TAYLOR BEAUTY SALON
1004 BROAD STREET (By Eaton's Carpark)

You May Never . . . Find Such Low Prices Again on Our Famous Furs

SCUBY'S
FURSALE
CONTINUES . . .
Reductions of 20% to 50%
BUY NOW AND SAVE!
"Raw Fur Prices Soar"
NEWS ITEM- DECEMBER 1975
FURS WILL COST MORE NEXT SEASON
Scuby furs ltd
911 GOVERNMENT STREET
(one block up from the Empress Hotel)

Floor Model Clearance Sale Continues
★ CHESTERFIELD SUITES ★ CHAIRS
★ HIDE-A-BEDS ★ LOVESEATS
SAVE 20%-30% UP TO 50%
GREGG'S FURNITURE MANUFACTURER'S (VICTORIA)
2300 DOUGLAS STREET—PHONE 388-7365
We also manufacture quality mattresses, both foam rubber and spring-filled, and we offer a complete recovering service with FREE ESTIMATES in your home.

NANCY Schmidt plays viola for auditioner Steven Kondaks

Eight Attend Auditions For National Orchestra

Eight young musicians gathered nervously in the hall outside room 166 of UVic's MacLaurin Building.

Inside the room was Steven Kondaks, on a cross-country junket to choose players for the 1976 edition of Canada's National Youth Orchestra.

The students were a versatile group representing cello, viola, violin, flute, horn and oboe, no one of them more than 25 years of age.

The NYO has had 550 applications this year out of which between 98 and 105 players will be chosen. Actual age for members of the orchestra is between 14 and 24, says Kondaks, but he explains that he is auditioning players from age 12 to 25, the younger and older students being given the opportunity for the sake of experience.

Kondaks, who will be in charge of the orchestra this year and is on the faculty of music of McGill University, has been auditioning since mid-December.

He has visited Winnipeg, Regina, Saskatoon and Calgary in Western Canada, and goes from Victoria to Vancouver.

"There is still an opportunity for those who were not aware of the audition dates," says Kondaks. "They can contact the National Youth Orchestra at 76 Charles Street West, Toronto, or call collect and arrange to send a tape of their performance."

With all expenses paid the orchestra members undergo a five week training period in Toronto followed by a concert tour to several centres.

Victoria students auditioning were Terrence Sturge, cello; Nancy Schmidt, viola; Paul Thompson, violin; Chris Salm, flute; Paul Riedstra and Peter Burris, French horn; Lionel Martin and Vicky Gray, oboe.

★

Festival Entry Time Near

Last day for entry in the 1976 Victoria Music Festival is only one week away, festival board officials are reminding all those considering participation in the event which will take place Arpil 21 through May 10.

Those mailing entry forms must have them postmarked no later than midnight, Jan. 17. They should be sent to the secretary, care of the festival office, Nelson's Music Centre, 1318 Government.

For the benefit of teachers and others making entries in person, special facilities will be set up at Nelson's all day Friday and Saturday.

Entry forms and the official syllabus are available there and at some other city music stores.

There are some new classes this year and a rearrangement in the strings section based on suggestions received during the 1975 festival.

Variety of Art Courses Available at Carr Centre

Every day of the week at Emily Carr Arts Centre, 207 Government, there is activity in art instruction, covering a wide range of styles and techniques.

Children's art classes are held on Saturdays. From 10:30 a.m. to 12 noon, children aged five to 11 go on a voyage of discovery with Bill Bowie.

Tine Andriessen Booth and Milton Harley teach youngsters in a five-to-15 age category Saturday from 1:30 to 3:30 p.m. and five weeks of beginners' drawing for all ages is taught by Philip Wade on Thursdays, 9:30 a.m. to 12:30 p.m.

Barbara Mather instructs in basic drawing and watercolors Thursday afternoons, and basic watercolors with Wade takes place Tuesday and Saturday mornings.

Mondays and Wednesdays, 1:30 to 3:30 p.m. and Tuesdays, 7.30 to 9:30 p.m., Valentina Poushin teaches drawing and painting and Thursday evenings at 7:30 there is a life drawing workshop with a model but no instructor.

Oil painting occupies Tuesday mornings and afternoons with Robert Mann and Elsie Hammer as instructors and Ms. Booth has evening classes in portrait drawing and painting on Tuesdays and Wednesdays, 8 p.m. to 10 p.m., and Friday mornings, 9:30 to 11:30.

Techniques of oriental art are explored by Josephine Baker with Chinese classes on Tuesday afternoon and Friday evenings, and Mary Lou Crerar with Japanese brush painting Monday afternoon and Wednesday evenings.

Ms. Crerar also has a class entitled Joy of Color with Oils on Thursday mornings.

A drawing and painting workshop conducted by Milton Harley takes place Friday evenings from 8 to 10.

Full particulars about all the sessions are available by phoning the Centre at 382-4922.

Walter Owen To Visit Cyprus

B.C.'s lieutenant-governor is off to sunny—but strife-torn—Cyprus.

Walter Owen and his wife Shirley climb aboard a Canadian Forces 707 jet Monday to travel to the Mediterranean island to visit 450 members of Victoria's 3rd Battalion, Princess Patricia's Canadian Light Infantry serving there.

The battalion is serving a peacekeeping role with United Nations forces overseeing the standoff between the island's Greek Cypriot and Turkish Cypriot factions.

The Owens will be accompanied by Major Bob Burns, officer in charge of the battalion's rear party at Work Point Barracks.

During Owen's absence, Chief Justice John L. Farris will be administrator of the provincial government.

After a one-day stopover in Ottawa, the Owen party will fly the next leg to Lahr, Germany.

Also on the plane will be seven wives of Victoria men serving in Cyprus. The men are Major Mike Gentles, Sgt. D. S. Warrilow, Sgt. G. Ledwon, Sgt. G. D. Hopkins, Cpl. W. E. Turner, Cpl. Kurt Knuzwernhart and Sgt. R. E. MacDonald.

The women will meet their husbands in Germany for a two-week holiday together.

A PPCLI spokesman said such reunions are planned in order to break the monotony of the six-month Cyprus duty. Because the wives are not allowed on the island of Cyprus, service air transportation to and from Germany is provided for both them and their husbands.

Two of the wives, Mrs. Warrilow and Mrs. Ledwon were brought up in the same small West German town but had never met until they married their husbands.

After a short stopover, the Owens will fly to Cairo and from there to the airport at Akrotiri, the British base in the south portion of Cyprus.

The British base has to be used because feuding Greeks and Turks have not agreed to have the main Nicosia airport opened to air traffic.

The Owens will be driven to Nicosia, where the Canadian contingent is serving. They will stay at the Ledra Palace Hotel in the Greek sector of downtown Nicosia. Many members of the battalion are billeted at the hotel.

During their seven days on the island the Owens will visit St. Hilarion, Kyrenia, Salamis, Famagusta in the Turkish sector.

They are due back in Victoria Jan. 24. The Cyprus visit was originally scheduled for December but had to be postponed because of the Dec. 11 provincial election.

The officers and men serving on Cyprus will have another distinguished visitor in early February. The regiment's colonel-in-chief, Lady Patricia Brabourne of Kent, England, will visit the battalion from Feb. 5 to 8.

Top Price for Haig-Brown

By DON VIPOND
Times Staff

A Canadian government publication authored by Roderick Haig-Brown and including a companion portfolio of prints has brought up to $1,500 on private art markets.

Quill and Quire, a magazine for the book trade, also reports that the government plans publication of bilingual editions of the book this spring which will sell for $12.50 to $15.

Haig-Brown, who lives in Campbell River and has an international reputation as a writer, particularly on salmon, said Thursday he suspects there have been only one or two cases of the special printings fetching that sort of price.

The $300,000 top-drawer publishing effort was undertaken last year to support Canada's case on salmon fishing controls at the United Nations conference on the law of the sea, held in Geneva.

Haig-Brown was given just one month to complete his 80-page text, which deals with the life cycle of the salmon and emphasizes the role of nations like Canada, whose streams provide the spawning beds.

He said it makes the point that if there isn't control over salmon fishing on the high seas, the fishery cannot be preserved.

Conference delegates voted against Japan and Denmark and adopted Canada's three-part resolution on the control of ocean fishing of salmon. Haig-Brown said he has been told by negotiators since that the special publication, which was presented to delegates, was of immense help.

The publication includes a set of quality prints assembled by typographer Robert Reid and including five original silk screens, reproductions of four water colors, seven gouache paintings, three chromoliths and three hand-colored copper engravings.

Half the funds for the project were donated by private industry, fishermen's unions on the B.C. coast and the Atlantic Salmon Association.

The Atlantic group raised money by selling a limited number of portfolios in advance for $500 a set.

The books and portfolios were published in a leather-bound edition of 150 for distribution to heads of state and a clothbound edition of 1,000 went to ambassadors, government ministers and senior conference delegates.

HAIG BROWN
. . . book in demand

Diplomats and delegates at the deputy level got copies from a 20,000 paperback edition. Quill and Quire reports it is a few copies of the clothbound edition responsible for the flurry on art markets.

Haig-Brown said sets were selling for $700 in Montreal shortly after publication, which was "rather ridiculous" because at that point the Atlantic Salmon Association still had some sets for sale at $500. But collectors become very determined, he said.

$5,028 WELFARE FINE FOR MOTHER OF THREE

CALGARY (CP) — A 42-year-old Calgary mother of three was jailed six months Thursday by provincial judge Edward Adolphe for defrauding the Alberta government of $5,028 in welfare payments between April, 1972, and September, 1974

Court was told that Darlene O'Malley drew welfare benefits she wasn't entitled to because she was working.

Defence counsel Neil McDermid said the woman, who has two daughters and a son, all dependents and living at home, found it difficult to support her family on welfare benefits and decided to supplement income with a job.

He described his client as "a victim of circumstances." He said an attempt would be made to free her from jail while an appeal is made against the sentence.

Star Track Offered

Boaters who find themselves at sea when it comes to navigation can learn star tracking at a course being offered by Victoria YM-YWCA starting Monday at 8 p.m.

Eight classes are offered in celestial navigation — using the marine sextant to chart positions by sun, moon and planets—for a $35 fee, $10 cheaper for Y members.

For those who don't sail so far from home there will be eight lectures in coastal cruising at 8 p.m. Tuesdays, covering weather, charts, compass, tides, knots, anchors and sails.

Another new course starting Tuesday at 8 will be for outdoor photography, including use of movie and videotape equipment. Fee of $20 ($15 to members) covers two Saturday field trips; limited to 15 years up.

elderdown shop
720 Yates St, Mail 384-0133
Direct from our Victoria factory to you
SLEEP WITHOUT WEIGHT! ELIMINATE BEDMAKING! VIRTUALLY NO LAUNDRY COST! PURE GOOSE DOWN QUILTS, PILLOWS
"THE COMFORT SPECIALIST"

SHELBOURNE PET CLINIC
Re-opening January 12, 1975
11 A.M. to 5 P.M.
Doctors hours by appointment only.
1620 Cedar Hill X Road
477-3112

SPECIAL
PANT SUITS 2.65
Men's and Ladies' 2-Piece Plain
RENFREW FAIRFIELD CLEANERS
1012 YATES
382-3938
384-4641
FREE PICK UP AND DELIVERY

accomplished Portrait Artist
Kerin Griffel
For appointment
384-2002

JANUARY SALE OF BRIDAL GOWNS
Choose from our wide selection of styles and fabrics.
Reg. $100 to $350
20% REDUCTIONS
Sale
$80 to $280
Bridal Lane Boutique Ltd
Mrs. Edna Guenette
736 Fort
388-4814

The Wooden Spoon
in the Mid-Town Mall
KITCHEN SHOP
JANUARY SALE 20% OFF
STATIONERY ACCESSORIES
LE CREUSET enamelled cast iron
VERECO heat resistant glass
GEORGETOWN solid brass candlesticks
ARMETALE the 20th century pewter
REVERE WARE stainless steel
plus many other articles reduced to ½ PRICE
ACROSS FROM THE VIEW ST. PARKADE
384-8823

Bristol Town hair fashions
"where it's the cut that counts"
3 LOCATIONS
DOWNTOWN — 631 FORT (above Murchies) 383-0433
HILLSIDE — 3007 GOSWORTH (Near Cedar Hill) 595-2239
GORGE — 2969 TILLICUM (Gorge Centre) 384-1344

VICTORIA Fabric Shop LTD
ANNUAL JANUARY CLEARANCE SALE
STARTING MONDAY, JANUARY 12th ONE WEEK ONLY
Assortment of WOOL COATINGS
From brushed reversible plaids to wool mohairs and tweeds. 56" to 58" Wide.
Values from $8.98 to $16.98
SALE ½ PRICE
100% Cotton Textured COTTON PRINTS
Including cute kiddy patterns and smart florals and geometrics. All on natural backgrounds. 45" Wide.
Reg. $3.49 SALE 1.98
Brushed Fleecy NYLON BLENDS
For soft, cuddly lounging robes in 6 delicate shades. 54" Wide.
Reg. $4.49 SALE 2.98
PRINTED UNBLEACHED COTTON
Ideal for peasant skirts and blouses. 36" Wide.
Reg. $1.49 SALE 69¢
OPEN DAILY 9 to 5:30
Assorted Group of HAWAIIAN ACRYLICS
Cottons, sateens, and polyesters in vibrant colour prints — perfect for your holiday in the sun, or at home wear. 45" Wide. Reg. to $4.98 ..... 2.98 YD.
Polyester and Cotton DENIMS
In stripes and checks. Hard wearing and good looking. 60" Wide. Reg. to $7.49 ..... 3.99 YD.
100% Fine COTTON VOILES
With distinctive background weaves and glorious prints. 45" Wide. Reg. $6.98 ..... 3.49 YD.
Hand Painted POLYESTER SATINS
A truly prestige fabric — no two alike. Completely washable. 45" Wide. Reg. $9.98 ..... 4.99 YD.
1st Quality POLYESTER KNITS
In 18 glorious colours — wash and wear of course. 60" Wide. Reg. $4.98 ..... 2.99 YD.
Heavyweight Polyester DOUBLEKNITS
Including tweeds, moderns and tone on tone florals. Ideal for those chilly days ahead. 60" Wide. Reg. $7.98 SALE ..... 3.99 YD.
Imported TREVIRA KNITS
In mix 'n match combinations — easy care. 60" Wide. Reg. $9.98 to $11.98. SALE ..... 7.99 YD.
Special Group INTERLOCK JERSEYS
In this season's newest prints. 60" Wide. Reg. $6.98. SALE ..... 3.99 YD.
1218 BROAD ST.
BETWEEN YATES AND VIEW 382-8541
CLIP AND SAVE·SAVE·SAVE

Inflation Is Cutting Into Garden Shows

GARDENING
jack beastall

The continued staging of flower shows is being questioned all over the continent as costs increase. Not only the smaller groups but also the larger exhibitions are finding that paid admissions are failing to meet expenses.

To discontinue these shows would be a serious blow to any community. Their educational value will never be fully realized until they cease to exist.

A drop in paid admissions when home gardening is on the increase indicates subtle changes that have not been recognized. To remain solvent, amateur organizations will have to look within their own organization for the cause.

Door prizes, raffles, and give-aways, are not the inducement so many would have us believe. The average home gardener is not a buyer of tickets-of-chance.

When the admission price increases 300 per cent to cover an intensive sales campaign, the home gardener thinks of better ways to use his money.

Too often directors, show committees and catalogue committees lose sight of the fact that exhibitors make a show. Encourage more exhibits and the public will respond with better attendance.

The flower show as it is staged today has not changed in the past 50 years. Standards to be met and rules to be obeyed were set out by our grandfathers, and are still enforced despite changes in the approach to gardening, the totally different reasons for having a garden today, and the tremendous difference in plant materials and personal preferences.

Another thing to be recognized is that gardening today competes with a multitude of other hobbies and attractions, and no home gardener is prepared to spend hours preparing exhibits to outdated standards and rules, difficult to achieve under present conditions, when more interesting occupations beckon.

As past secretary of several amateur and commercial groups I have been in close touch with show committees, catalogue committees, exhibitors, and people who pay to see the shows. I have heard all the arguments of the organizations, and plenty of severe criticism of their policies.

It is at the committee level that a change of thinking has to start.

Rules for exhibiting, originally set out by leading British horticultural societies, have to be made more realistic to suit local conditions and the amateur gardener's ability to produce. These rules may have been ideal for large estates employing three to six professional gardeners, but they were never designed for a sparetime back yard amateur.

The present standards of perfection have to be changed to suit modern plants and practices, and geared to varieties produced in home gardens, not to varieties bred solely for commercial purposes.

The purpose of the home vegetable garden today is to produce tender young vegetables of high nutritional value that cannot be purchased in the markets for any price, as opposed to good marketing varieties of coarse texture to withstand handling and shipping, with nutritional value far down the list of virtues.

When good home garden varieties are completely ignored by judges and regular market varieties accepted as the only entries to be considered for prizes, the home gardener has little chance of ever getting an award.

And when no prizes are forthcoming he soon gives up making entries in shows.

Many years ago I was judging a class having 30 entries of tomatoes of which five were of a standard commercial variety.

My co-judge, an accredited horticulturist, selected three of the five for prizes.

I refused to agree because these were not the best entries by any means, also because no consideration had been given top-ranking home garden varieties.

The reason for his choice?

Home garden varieties are not of the size and shape to fit standard packaging, and are so delicate in texture it is impossible to transport them from field to packing house without them becoming mushy!

The following year, according to my notes, this same class had only six entries.

To improve exhibitor interest in amateur shows we need experienced home gardeners for judges, people who know the aims of home gardening, the plants best suited to those aims, the difficulties in producing plants within the home garden, and have been told, or know from experience, that home gardens do not include fields and packing houses.

Nearly 200 years ago it was decreed that all exhibitors must leave the hall during judging. This ruling is still in force generally today. Why? Is it to protect the life of the judges, or to prevent their shortcomings from being noticed?

At least one gardening group broke tradition and allowed exhibitors to view the judging, and the consensus of opinion was that more was learned about the growing, showing, and the care of plants than from any other form of instruction.

Why wasn't this excellent idea continued? Because many recognized judges refused to perform before an audience.

Shows are purported to be educational, yet the greatest educational potential cannot be exploited because it is prohibited by a 200-year-old rule.

The size, shape, and uniformity of all specimens to be exhibited as given in the standards of perfection for showing, needs revision. These are all for fully matured specimens. Today we know the high nutritional value of young tender vegetables and are encouraged to process them while at their peak, not to grow them to full maturity as needed in the past for reliable storage.

This standard should have been changed long ago to "a size suitable for use in the home kitchen", either for immediate consumption or for processing.

Catalogue committees seem to increase the number of classes for roses, chrysanthemums and dahlias every year, then reduce all other sections to one class each to conserve space.

Our general horticultural shows are now being dominated by these specialist classes, and the rest of us have to compete in a class continuing 30 different varieties of a plant which cannot possibly be compared or judged by a human; or in a class for "any other variety" which contains one entry year after year that catches the judge's eye, appeals to his particular sense of beauty, and gets the prize.

Exhibitors soon spot this discrimination and give up in disgest.

Until show and catalog committees establish lines of communication with the home gardener, find out what he grows and provide classes with fair competition for his produce, the number of exhibitors will continue to dwindle together with the show's ability to attract the general public.

When are show and catalog committees going to recognize balcony, apartment, and patio gardeners and provide classes suited to the conditions under which they have work; classes for vegetables and ornamentals actually growing in containers instead of a dozen on a plate or three stems in a vase?

Allotment gardens have increased sevenfold in two years.

When will an allotment garden section be included, governed by rules and standards that can be met by those who work on plots away from home, and possibly only once a week?

As soon as these committees update their thinking, break with tradition, see things as they are and not as they think things should be; make it possible for exhibitors to enter what they grow, and provide rules that are capable of being obeyed and standards suited for what is produced today; obtain judges that understand the amateur's problems and limitations; exploit all avenues of gardening and cease catering to a few specialist growers: their shows will become more attractive to exhibitors and of far greater interest to those who pay the price of admission expecting something worthwhile in return.

There is no need to cut out shows because of increased costs.

Work for the Week

By JACK BEASTALL

Depending on weather, fruit and ornamental trees, bare-rooted and without leaves, can be planted if soil is neither frozen nor soggy. Roses and other shrubs come into this group.

A job for pleasant days is turning of compost heap. Take off outer layers to lay at bottom of new heap. Turn remainder on top. Start new heap of winter debris on old site.

Also depending on weather, get those gift plants (outdoor kinds only) planted. Make careful decision where they are to go if planting permanently.

If still using vegetables from the garden you'll know benefit of year round produce. Use this to advantage when planning seed orders for new season.

In a dry spell, start a raised bed for small quantities of early vegetables to be sown in late February. The ground is levelled again later when last vegetables are used.

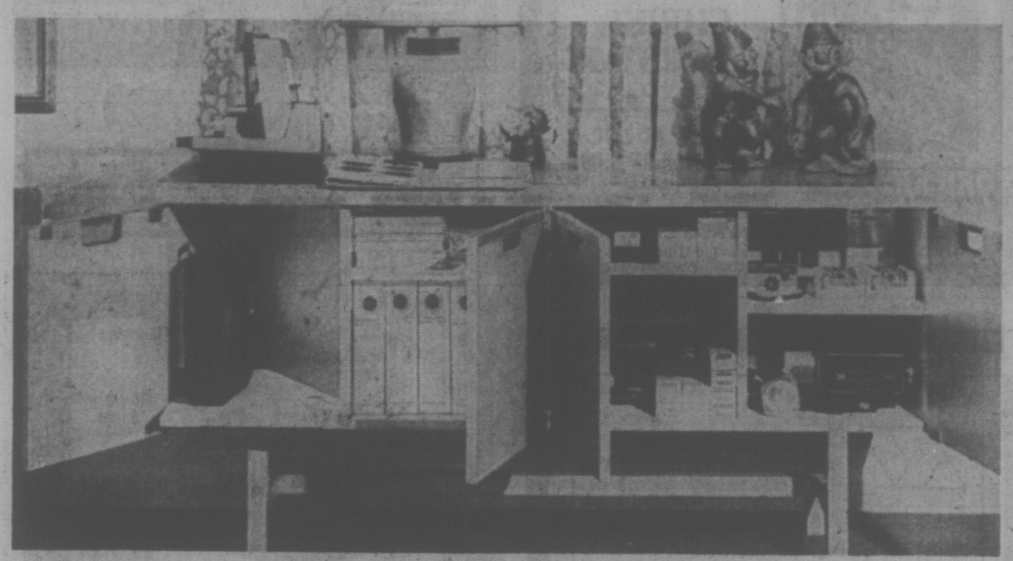

HOME MOVIE CENTRE

If storing movie and slide equipment is a problem for you, take a look at this compact storage console. There's enough room to store projectors, cameras, film and all that is usually scattered all over the house.

The entire case measures 4 feet long, 30 inches high, and 18 inches deep. Construction is quite simple, since the only mitred joints are found in the top banding. All the others are butt-joints.

To build the unit, you'll need ¾-inch oak plywood along with 1x2 oak for the top banding; and 2x2 oak for the legs and stretchers, which are dowelled together.

The interior dividers should be arranged according to your own photo equipment dimensions. The offset hinged doors are held shut by magnetic catches. Angle aluminum is fastened atop each door, over the finger cutouts, to serve as pulls.

From left to right, the first space in the cabinet holds movie and slide projectors on a pull-out shelf. The next opening handles reel albums and slide trays. Film and editing equipment is next, and the right-hand space accommodates cameras, lights, and miscellany. Adjustable shelves are used for three openings to allow storing a variety of those elusive small items.

The top, with its durable matte varnish finish, is an ideal place for your projector while you're showing films or slides.

To order the Home Movie Centre pattern No. 149, send a $2 cheque or money order to: DECO-PLANS, Victoria Times, P.O. Box 90, Boucherville, Quebec.

USAF Stays In Goose Bay

WASHINGTON (FP) — The United States Air Force has decided to continue limited operations at Goose Bay, Labrador, reversing an earlier decision to close down its facilities at the big air base in an economy drive.

The Americans will go ahead with plans to discontinue operations by aircraft currently based at Goose Bay, but USAF installations will be maintained in operational condition for occasional use by transports and other military planes.

Washington undertook a review of its plans for the base after represenations by the Canadian government, which was concerned about the effect a total withdrawal by the Americans would have on the regional economy of Labrador.

STARTING MONDAY 10 a.m.
Sale
10% OFF ALL MERCHANDISE
IN OUR STORE!
Scottish Lace Tablecloths and Napkins
Imported Hand-Embroidered Cloths and Napkins
Wide Selection of Everyday Kitchen Needs:
Tea Towels
Hot Dish Mats
Place Mats
Oven Mitts
Candlelight Linens
722 View St.
382-3621
Downtown
Adjacent to Standard Parking

The fabulous face starts with us at Eaton's Beauty Salon

The fabulous face is a healthy glowing face. It's a face that shows a lot of personal care. We give this personal care in a very professional way — we remove unwanted facial hair. Our method? The exciting Kree method of electrolysis. Call us or come in for your own free analysis. Give your own fabulous face proper professional care. Phone 382-7141.

Beauty Salon,
Dept. 723, Fifth Floor
EATON'S

REQUEST
weekend
details — dial
CKDA
1220

busy bee
OUR GUARANTEE:
"Freshness in Everything You Wear"
OUR NEW YEAR'S GIFT TO YOU!
$800,000
WORTH OF FREE
DRY CLEANING

Busy Bee 1-Hour Dry Cleaners are giving away over $800,000.00 worth of FREE DRY CLEANING in the months of January, February, and March, 1976. One coupon is worth one dollar in value, off each dry cleaning order $3.00 or over. To obtain discount, this coupon must be presented when garment is brought in to the store.

REDEEMABLE AT ALL BUSY BEE LOCATIONS IN THE VICTORIA AREA:

MAYFAIR CENTRE
3147 Douglas St.
OAK BAY
2174 Oak Bay Ave.
LANGFORD
696 Goldstream Ave.
FAIRFIELD
1019 Cook St.
AND MORE ON THE WAY

$1.00 GOOD ONLY DURING MONTH OF JANUARY, 1976
ONE BUSY BEE DOLLAR
One coupon is worth one dollar in value, off each dry cleaning order 3.00 or over. To obtain discount, this coupon must be presented when garments are brought in to the store.
REDEEMABLE AT ALL BUSY BEE STORES IN VICTORIA AREA $1.00

CUT HERE

$1.00 GOOD ONLY DURING MONTH OF FEBRUARY, 1976
ONE BUSY BEE DOLLAR
One coupon is worth one dollar in value, off each dry cleaning order 3.00 or over. To obtain discount, this coupon must be presented when garments are brought in to the store.
REDEEMABLE AT ALL BUSY BEE STORES IN VICTORIA AREA $1.00

CUT HERE

$1.00 GOOD ONLY DURING MONTH OF MARCH, 1976
ONE BUSY BEE DOLLAR
One coupon is worth one dollar in value, off each dry cleaning order 3.00 or over. To obtain discount, this coupon must be presented when garments are brought in to the store.
REDEEMABLE AT ALL BUSY BEE STORES IN VICTORIA AREA $1.00

fly-WEAR EYEWEAR
. . . Remember the braced aviator goggle of WWII? Well, we've reached into the past, adapted the style to modern, everyday wear and have come up with this smart number. Try one on for size, in either plastic or all metal, when you visit . . .
PRESCRIPTION OPTICAL
7 Convenient Locations

'People' like us too

Dustbane designed and built the small but mighty Mini Mite for commercial cleaning — hotels, restaurants, offices. But then "people" found out about it. So it's become a favorite vacuum for household holders in the know.
No wonder — it's built to be tough, rugged and efficient for the professional. But it's small enough for the home.
DUSTBANE
Dustbane also manufactures vacuums for heavy industrial and commercial use.
Dustbane Products
415 Hillside Avenue
Victoria, B.C.
V8T 1Y6
Telephone: 604-383-5713

audrey johnson

Emily Tackles a New Job with Zest

This is a column about old saws and new demonstrations.

To begin with one that is 99.5 per cent true — if you want something done well ask the busiest person you know or can find.

The Victoria Music Festival Association has recently acted on that advice and it looks already as though they've made a wise decision.

For the demanding and important post of publicity chairman the Festival Board has found itself, in the person of Emily Mee-Lee Lee someone who is not only one of the busiest women in town, but is also a person of imagination and humor with a built-in interest in music.

Emily herself describes her chief qualification as being the ability "to rush in where angels fear to tread."

Her friends and acquaintances view her as a pocket-size bundle of energy who can take commnd at the drop of a hat and with considerable efficiency.

She is the wife of Dr. J. Y. Lee, a local research scientist in forestry, mother of a musically-inclined six-year-old son, and board member of a girls' private school. The rest of her time is filled with the practise of law.

★ ★ ★

So anyone can see that she is just the person to take on the job of keeping the public aware of the 1976 music festival (April 21 to May 10).

She is, in fact, tackling the job with characteristic zest and it wouldn't surprise those who know her well if she appeared at every city music studio ringing a handbell and announcing the last days for entries, which is exactly a week away — Jan. 17.

Having come to the festival job unexpectedly — she is picking up the unexpired term of the original appointee who is unexpectedly picking up an unexpired term elsewhere — Emily is trying to learn as much as possible about the job as quickly as possible, and hopes her past musical training will ease the process.

She sings Chinese folk songs, plays the piano and is just starting to learn Suzuki violin alongside her young son, Emil (she thinks he is the better player). She has also taken lessons in classical Japanese and East Indian dance.

She says she has abundant confidence in the festival board and the musical people of Victoria.

"I am sure they will take pity on me and help me out when I'm floundering," she says. "In this job I've got no way to go but up."

William Congreve said it first in the 17th century:

Violin duo . . . Emil with Emily

"Music has charms to soothe a savage breast, to soften rocks, or bend a knotted oak."

The first part of that quotation (it's from his The Mourning Bride, written in 1697) repeated ad infinitum throughout the elapsed centuries, qualifies as "an old saw."

But it's the people of this century who are finding out just how true it is.

According to modern research, every living organism reacts in a favorable manner to music, from the human foetus to plants.

Two items appearing in the Medical Tribune in 1975 bear this out: the music of Brahms, says Dr. A. M. Grossman of Beverly Hills, especially the First Symphony, "closely resemble the pulsations found in the intrauterine environment of the foetus."

And Herbert von Karajan, in an interview with a doctor, said that he had met a musician in Beirut who was also a farmer and had made an interesting discovery. He had been experimenting with cows to find out the effect of music and insisted that they will give more and better milk with music; the better the music the better the milk.

"The results were best with Mozart," says Karajan.

If he had tried rock would he have got yogurt?

In London, England, a John Lipton inserted probes into the stems of plants, picked up the ensuing electrical patterns and fed those impulses into a synthesizer. "The resulting concert sounded rather like tribal music," comments his wife.

And in the New York State Journal of Medicine it is reported that a surgeon in Rome, Gaetano Zappalo, has been using Bach fugues to treat indigestion, Mozart for rheumatism, Handel for broken hearts and other emotional trauma, Beethoven for hernia and Schubert for insomnia.

If these examples don't convince you of the truth of Congreve's words, the following should be clinchers.

In the Ukraine Soviet archaeologists have discovered evidence that cavemen made music. They have unearthered 20,000-year-old musical instruments made of mammoth bones, including a drum from the skull, kettle drums from shoulder blades and hip bones and xylophones from the two lower jaw bones.

And finally: A hotel manager in Ronaoke, Va., should have been fit to be tied when a guest forgot to turn off the bath water and flooded the hotel's dining room causing $900 damage to the ceiling.

But . . . the guest was Van Cliburn who had turned on the water and then become totally immersed in Brahm's B. flat piano concerto.

"We've asked his agency if they have insuurance to cover," said the manager serenely. "If they haven't we'll pick up the bill. He played a great concert."

The Big Cabaret
Featuring STARCHILD
Featuring "SANDY MIDDLETON"
Fridays Saturdays
Dining 7-9 Dancing 9-2
2915 DOUGLAS ST INGRAHAM HOTEL 385-6731

MORE EROTIC!
So torrid you'll sizzle!
HOT HUNGRY School Girls
Color
Very Frank Sex Comedy
FOX CINEMA
Quadra at Hillside 382-3370

EAST INDIAN SHOW, SUNDAY, 3 P.M.
"ZIDDI" Starring:
Asha Parekh, Joy Mukerji, Mehmood, Madan Puri, Asit Sen.
Colour with English Sub-Titles

METRO-GOLDWYN-MAYER and CINERAMA present
A GEORGE PAL Production
THE WONDERFUL WORLD OF THE BROTHERS GRIMM
COLOR
WINNER OF PARENTS MAGAZINE AWARD
PLUS
SMILEY GETS A GUN
Sat., Sun. — 1:00 P.M.
All Seats $1.00
TOWNE Cinema
382-5922 Douglas & Humboldt in Nootka Court

11 12 1 10 2 9 3 8 4 7 5
GROCERIES
OPEN
24 HOURS
AT
QUONLEY'S
GOV'T. at FISGARD

She's the call girl. He's the cop. They both take their jobs seriously.
Paramount Pictures Presents
BURT REYNOLDS
CATHERINE DENEUVE
in
"HUSTLE"
No admittance to persons under 18
Showtimes: 7:00 & 9:10
in Nootka Court
382 5922 · Douglas & Humboldt
TOWNE Cinema

CJVI/900
proudly presents
"THE LADY and HER MUSIC"
starring
SUSAN JACKS
with
The Susan Jacks Band
Special Guest C. B. Victoria
(20th Century Recording Artist)
ROYAL THEATRE
8 p.m. Thursday, January 15th
Tickets $5.50, $5.00, $4.50
Available at: Memorial Arena Box Office.
Eaton's Box Office. McPherson Theatre Box Office.
A Production of:
Prestige Entertainment Agencies Ltd.
"Victoria's Oldest Agency"

DOUBLE BILL ENDS SOON
WHERE WERE YOU IN '62?
American Graffiti
PG
OAK BAY
2184 OAK BAY AVE
A NORMAN JEWISON Film
"JESUS CHRIST SUPERSTAR"
A Universal Picture Technicolor Todd-AO 15
GRAFFITI AT 7:10
SUPERSTAR AT 9:00
GENERAL
Adults $2.50 G. Age $1.00
Students $2.00 Children $1.00
NEXT ATTRACTION "THE ABDICATION"
Drama with Peter Finch — Liv Ullman.

PEROGIES
being served at
Tokaj HUNGARIAN RESTAURANT Villa
1122 YATES ST. 383-4732

CINEMA SHOWCASE

General
Children $1.25
Walt Disney's
Snow White and the Seven Dwarfs
TECHNICOLOR
4th Week
Saturday and Sunday at 1:50, 3:45, 5:35, 7:25, 9:25
Doors Sunday 1:30 p.m.
—Plus—Disney's "Fantasy On Skis"
1:20, 3:15, 5:05, 7:00, 9:00
ROYAL

ART GALLERY OF GREATER VICTORIA
- Mark Tobey in Victoria
- Recent Landscapes: Ted Godwin
- Figure Painting in Japan
- Contemporary Prints by British Columbia Artists
- The Materials of Sculpture

Hours:
10:00 a.m.-5:00 p.m. Tuesday through Saturday
7:30-9:30 p.m. Thursday, 2:00-5:00 p.m. Sunday
Members Picture Rental will be held on Monday, January 12, from 1:00-3:00 p.m. and 7:30-9:00 p.m.
1040 Moss Street, Victoria, V8V 4P1, 384-4104

CAN YOU SING?
COME ALONG & SING ALONG . . .
FRIDAY and SATURDAY EVENINGS
DINNER FROM 5:00 P.M., SING ALONG 9:00 P.M.
SNACK FROM 9:00 P.M.
Featuring Grace Germain on piano
Back from holidays: "The Hat Lady"
Muriel
• FINE FOOD • GOOD SERVICE
455 DOUGLAS · 388-4488
THE KING'S DEN

Little Denmark
"Gone on Our Honeymoon . . ."
Sorry for any inconvenience to our customers and friends but we'll be closed from January 1st to 14th.
We both wish to say . . .
A VERY HAPPY NEW YEAR TO ALL
And we will see you when we return January 14th.
31 Bastion Square
385-8833

3rd Week
Sat. & Sun. 2:15, 4:30 6:50, 9:15 p.m.
Weekdays 6:50, 9:15 p.m.
AL PACINO in DOG DAY AFTERNOON
CORONET
Mature: Coarse Language throughout, some violence. R. W. McDonald, B.C. Dir.

Oak Bay Beach Hotel
BUFFET SMORGASBORD LUNCHEON
EVERY DAY EXCEPT SATURDAY 12-2:00 P.M.
$3.75 Per Person
PRIME RIBS of BEEF BUFFET
SUNDAY 5:00-9:00 P.M.
$7.25 Per Person
HIGH TEA in the lobby BY FIRESIDE
DAILY EXCEPT (SATURDAY 2:30 - 5:00)
$3.00 Per Person
1175 Beach Drive
Enquire About Our "OAK ROOM" for Private Parties up to 50
For Reservations Phone 598-4556

HARLEM GLOBE-TROTTERS
50th YEAR
in person!
PRESENTED BY THE CITY OF VICTORIA
VICTORIA MEMORIAL ARENA
TOMORROW 7:30 P.M.
ALL SEATS RESERVED 4.00 · 4.50 · 5.00
TICKETS ON SALE ARENA BOX OFFICE 9-5
TODAY NOON 'TIL GAME TIME TOMORROW
SPECIAL CHILDREN'S PRICE
12 YRS. AND UNDER 1.00 OFF REGULAR PRICE
ONLY VANCOUVER ISLAND APPEARANCE

JOIN in all the laughs and fun of the old Wig 'n Dickie featuring your old London Host.
EDDIE SHEAR, ERIC and BOBBY McQUILLAN
EVERY FRIDAY and SATURDAY 6 p.m.-9 p.m.
"An OLD ENGLISH DE LUXE BUFFET"
only $6.50
Cabaret 9 p.m.-1 a.m.
NO COVER CHARGE FOR DINERS
RESERVATIONS RECOMMENDED
THEATRE RESTAURANT
THE WILSON MOTOR INN
850 BLANSHARD ST. 385-6787

His CIA code name is Condor. In the next seventy-two hours almost everyone he trusts will try to kill him.
DINO DE LAURENTIIS PRESENTS
ROBERT REDFORD / FAYE DUNAWAY
CLIFF ROBERTSON / MAX VON SYDOW
IN A STANLEY SCHNEIDER PRODUCTION
A SYDNEY POLLACK FILM
• MATURE
3 DAYS OF THE CONDOR
Saturday at 1:00, 3:00, 5:00, 7:00, 9:10
Sunday continuous from 3:00 p.m.
Weekdays at 7:00, 9:10 only
CAPITOL 3rd Week

ROLLING STONE

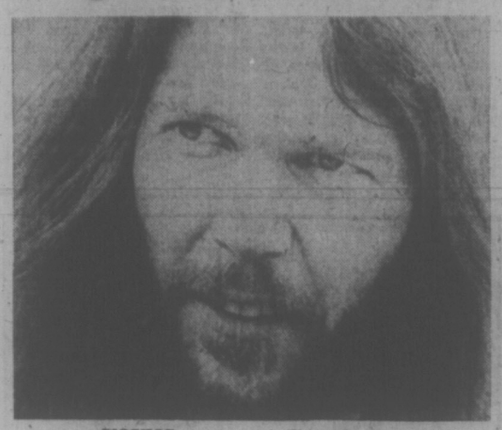

YOUNG . . . non-selling classics

Neil Young Discs Among 1975 Best

By DAVE MARSH

That 1975 was a great year for rock and roll records is obvious. Any year that produced two albums by Bob Dylan, two by Neil Young and momentous single albums by artists as diverse as Bruce Springsteen, Willie Nelson and Harold Melvin and the Bluenotes is already advantaged. But 1975 was also a year of few disappointments. Aside from Joni Mitchell's over-extended The Hissing of Summer Lawns, Paul Simon's lacklustre Still Crazy After All These Years and the absence of a record by the Rolling Stones or a really memorable one from any of the ex-Beatles, most of our old heroes maintained their credentials, and we got a few new ones.

★ ★ ★

The year's best record, Rolling Stone critics seem almost universally agreed, could be chosen from among Springsteen's Born to Run, Neil Young's Tonight's the Night and Zuma, the Who's By Numbers and Dylan's Blood on the Tracks and The Basement Tapes. Blood on the Tracks was so refreshing, its melodies so impressive, that a whole records section of the magazine was devoted to it, with contributions from 20 writers. Greil Marcus (whose book, Mystery Train, was also a '75 highlight) likened Born to Run to a '57 Chevy running on melted-down Crystals records that shuts down every claim that has been made for him." Paul Nelson thought the Basement Tapes, which waited six years for release, "the stuff of dreams, brass-lined maybe. I like them like that."

Young's tortured Tonight's the Night and Zuma were studies in opposites, although both had their fair measure of despair. Zuma offered a little hope, Tonight's the Night not even the solace of a properly tuned guitar. Although neither has sold well, both are rock classics. So is The Who By Numbers, which I called in my review, "their greatest album." As an ardent fan, I'll stick by that claim.

There were many other worthwhile records. Eric Clapton returned to the guitar with intensity on a live album, E. C. Was Here. Willie Nelson's Red Headed Stranger menged country and folk forms to tell a devastating tale of America and the West; it also produced several country hit singles. As Jim Miller put it, Harold Melvin and the Blue Notes' To Be True is "a consummate piece of pop record making," which confirmed Kenny Gamble and Leon Huff's "pre-eminence among contemporary producers." Bob Marley and the Wailers' "Natty Dred," as Stephen Davis said, proved that "his is the real soul music, close to the roots of us all and crying to be heard." Toots and the Maytals' first American release, Funky Kingston was also fine. And, Miller noted, Roxy Music's Country Life is "the zenith of contemporary British art rock."

★ ★ ★

Of the new performers to emerge, three were particularly impressive. Patti Smith's Arista debut was flawed, but a truly original work. Her poetry and singing are the most effective examples of musical minimalism ever devised. Nils Lofgren's first solo album simply proved, as Jon Landau put it, that "this is one boy whose time has come." And Emmylou Harris's first solo album was a best-selling country and rock LP. As Bud Scoppa said, "The greater the challenge the song provides, the more inspired Emmylou's performance becomes."

A classic year then. No predictions for 1976, but a note of encouragement: The early part of this year should see the release of another Dylan album, the long-delayed Rolling Stones LP, and new work from Led Zeppelin, Bad Company, David Bowie, Lou Reed and many others. If the level of quality stays up, this could become one of rock's most memorable eras.

English Country Dance Workshop

A workshop in English country dancing has been arranged by the Saanich Folk Dancers.

It will take place at Fairburn Elementary School (off Gordon Head Road) on Friday from 8 p.m. to 10:30 p.m. The instructor will be Christine Manville of Seattle, who leads a successful English dance group called Leafield.

She also is an organizer of dancing in Seattle parks to live music.

Admission to the workshop is $1 per person.

FLUTE CONCERTO BY PAUL HORN

One of the world's most distinguished and versatile flutists will be guest soloist at Victoria Symphony's first concert pair of 1976.

Widely respected on two continents, Paul Horn has come to be regarded here with somewhat proprietary affection since he chose this city for his permanent residence several years ago.

A slight man with introspective dark eyes, a gentle unassuming manner cloaking intense dynamism and a rich vein of humor, Horn is a keen lover of nature, a master of Transcendental Meditation and a gifted composer in addition to his virtuosic artistry on flute and several reed instruments.

A warm supporter of the Victoria Symphony — with which he has served as a board member — on this occasion Horn relinquishes his noted role as a jazz flutist to play an early classical number, a flute concerto by the 18th century Italian composer Domenico Cimarosa.

The concerts on Jan. 18 and 19, conducted by Laszlo Gati, will be preceded by one at Duncan on Friday at which the program will be similar.

The "hunting" movement from Bruckner's fourth symphony will replace the Richard Strauss tone poem, Till Eulenspiegel which is on the Royal program. Other works to be heard on all three concerts besides the flute concerto are Bach's Suite No. 2 in B minor and Schubert's Unfinished Symphony, Night Soliloguy by Kennan and Dukas' Sorcerer's Apprentice.

Horn's interest in the natural world has lead him to active participation in musical experiments with whales and among a number of films he has made, one sponsored by the National Film Board entitled We Call them Killers, is concerned with the endangered mammals.

His full and varied musical life involves him in numerous recording sessions (he has had five Grammy nominations), composition, TV, movie and personal appearances.

New York born, since his graduation from the Manhattan School of Music his career has taken him great distances, both geographically and artistically.

He has taught, lectured and performed all over the United States and Canada, in Europe and the Far East.

A graduate of the Academy of Meditation in the Himalayas, he has lectured in and taught this subject at many universities and at the present time is a teacher of the "science of creative intelligence" at UVic.

His associates in music have included such great names as Duke Ellington, Nat Cole, Tony Bennett, Frank Sinatra, Miles Davis, Donovan, Ravi Shankar and the

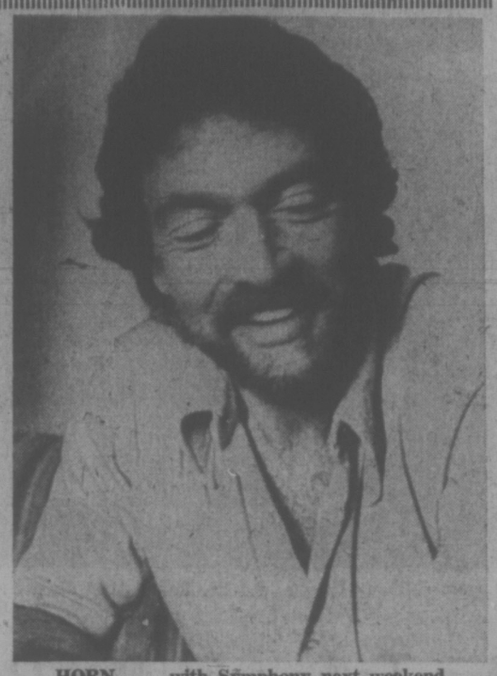

HORN . . . with Symphony next weekend

Nixon Turns 63

SAN CLEMENTE, Calif. (AP) — A telephone call from President Ford and a reunion with his younger daughter and son-in-law after their visit to China helped former president Richard Nixon celebrate his 63rd birthday Friday.

OPEN SPACE FEATURES STRINGBAND MUSIC

Tonight at Open Space, 510 Fort, some good old-fashioned stompin' music will be whomped out by a group known as the Spaghetti Island Stringband.

It's music for dancing that includes some dosy-doh fiddle tunes, bluegrass favorites and other funky songs with some original numbers thrown in.

The band is made up of Dan Rubin, who plays fiddle, mandolin and guitar; Gary Lansdown, guitar, and Grover Pegs on string bass. The group has played in Errington, on Hornby and Denman Islands and more recently at the Classical Joint in Vancouver.

La Petite Colombe
Telephone 383-3234
604 Broughton Victoria, B.C.
French Cuisine
OPENING MONDAY
OPEN FOR LUNCH - 11:45-2:30 - MON.-SAT.
OPEN FOR DINNER FROM 5:30 - Mon.-SAT.
FULL FACILITIES

Tam O' Shanter
Esquimalt Rd. at Head St. Res. 383-2022
Dancing To The Dixielanders FRIDAYS
Sing-Along and Dancing with GEORGE McDOWALL and THE "TAM" GANG SATURDAYS
SMORGASBORD with GEORGE and The "Tam" Gang 5-10 P.M. SUNDAYS
DINING EVERY NIGHT OPEN 5:00 P.M.
Reserve Now — "BURNS NITE" — Fri., Jan. 25th

VICTORIA THEATRE GUILD
presents
"MIXED DOUBLES"
An Entertainment on Marriage
by Ayckbourne, Pinter, Bowen, etc. at
LANGHAM COURT THEATRE
Tickets $2.50 Students $1.50 at
EATONS BOX OFFICE Open 10 a.m. to 4 p.m. daily.
Now through Jan. 17 — 8:15 p.m. Nightly.

LAST CHANCE
for entries to
Greater Victoria MUSIC FESTIVAL
JAN. 17

DINING WITH A DIFFERENCE
Gay Nineties Spare Rib House
WHERE KEN PEAKER
Plays Your SING-A-LONG MUSIC
A SPARKLING ATMOSPHERE For
PERSONALIZED MUSICAL HAPPENINGS
World-Famous SPARERIBS — Full Dinner Menu
825 Burdett — CHERRY BANK HOTEL — 385-5380
"They do their specialty, spareribs very well indeed: Informal sing-a-long type of atmosphere; service leisurely."
Financial Post Magazine

Chandler House Restaurant
512 SIMCOE ST.
... Victorian Dining with prices that will remind you of days gone by.
★ OPEN ★ EVERY DAY
★ LUNCHEON-DINNER
★ AFTERNOON TEA
Corner of Simcoe and Menzies in James Bay
FOR RESERVATIONS CALL:
383-1421

Family Style DINING
Enjoy satisfying, inexpensive dining out often. — at SCOTT'S, downtown
OPEN 24 HRS. EVERY DAY
SCOTT'S RESTAURANT
650 Yates at Douglas

ESQUIMALT SPORTS CENTRE
ICE SKATING
EVERY SATURDAY
Family 10:30 to 12 Noon
Public 2:00 to 4:00 p.m.
Teens 8:15 to 10:00 p.m.
SUNDAY
Public 2:00 to 4:00 p.m.
Adults 8:15 to 10:00 p.m.
16 Years and Over
SKATE RENTALS AND SHARPENING

DID YOU KNOW THAT
We Give Over One Hundred Public Performances Yearly?
VICTORIA CONSERVATORY OF MUSIC
1050 Joan Crescent
Phone 595-2151

national theatre school
auditions
for the school year 1976-77
ACTING SECTION
DESIGN SECTION
TECHNICAL SECTION
DEADLINE FOR APPLICATION: February 15
FOR INFORMATION PLEASE WRITE TO:
THE NATIONAL THEATRE SCHOOL
5030 St.-Denis, Montreal, Que. H2J 2L8
Tel.: 842-7954

Charles Dickens MOTOR INN
RESTAURANT CLOSED
STAFF HOLIDAYS FROM JANUARY 5th to JANUARY 17th
RE-OPENING JANUARY 18th
241 GORGE RD. EAST
RESERVATIONS 386-1391

NORM WATSON'S "WOODSHED"
country rock this FRIDAY & SATURDAY
656-5231
Open 9 p.m. to 2 a.m.
The Thatch CABARET
THE ROYAL OAK INN
4680 Elk Lake Drive

HARPO'S
presents
BACBONE
January 7 - 10
BEGINNING JAN 14
STONEBOLT
Closed Monday and Tuesday for month of January
DOORS: 9:00 P.M.
15 Bastion Square
385-5333
CABARET

ART GALLERY OF GREATER VICTORIA
WAITING for GODOT
cast:
Zero Mostel, Burgess Meredith
production:
National Educational Television screen play; based on the play by Samuel Beckett
102 min., b & w
January 11, 8:00 p.m.
General admission: $1.00
1040 MOSS STREET, VICTORIA, V8V 4P1 384-4104

TELLY SAVALAS · PETER FONDA · HUGH O'BRIAN
O.J. SIMPSON · MAUD ADAMS · CHRISTOPHER LEE
"KILLER FORCE"
MATURE—frequent violent scenes (B.C. Dir)
ODEON 1 — 790 YATES STREET
MATINEES: FRI., SAT., SUN. 1:30, 3:05, 5:05, NIGHTLY 7:10, 9:10

Why is everyone after George Segal's bird?
THE BLACK BIRD
DAILY: 1:30, 3:05, 5:05, 7:05, 9:10
Because he's Sam Spade, Jr.... and his falcon's worth a fortune!
ODEON 2 — 790 YATES STREET
MATURE

Some scenes of nudity, brutality, coarse language throughout (B.C. Dir.)
LOVE & ANARCHY
WINNER INTERNATIONAL BEST ACTOR CANNES FILM FESTIVAL
COUNTING HOUSE CINEMA 2
7:15, 9:15

COUNTING HOUSE CINEMA 1 — BROAD AT BROUGHTON
"CARRY ON BEHIND"
with Elke Sommers
MATURE: Sat. Matinee 2 p.m.
Some suggestive dialogue — (B.C. Dir.) 7:10, 9:15

George C. Scott
The Hindenburg
MATURE: frightening fire scenes (B.C. Dir.)
Also Starring Anne Bancroft
HAIDA — 800 YATES STREET
MATINEES FRI., SAT., SUN. 1:30, 3:45, 6:20, 9:00
MON.-THURS. 6:40, 9:00

GR. PEARKES Arena — 3100 TILLICUM — 386-5664
PUBLIC ICE SKATING
FRIDAY 7:00-9:45 p.m.—Public
SATURDAY 10:30-12 noon—Family
1:30-3:30 p.m.—Public
8:00-10:00 p.m.-Public
SUNDAY 1:30-3:30 p.m.—Public
7:00-9:00 p.m.—Public
PARENTS AND TOTS
Monday 1:30-3:00 p.m.
Wed., Fri. 10:00-11:30 a.m.
SKATE RENTALS AND SHARPENING AVAILABLE

Danish Nite at Smitty's
THIS FRI., SAT., SUN., JAN. 9, 10, 11
In 2 Locations: Duncan and Victoria
Includes Salad, Dessert and Coffee
JUST DELICIOUS!
Fillet of sole with Shrimps, Hollandaise Sauce, baby carrots, parsley, potatoes.
For one 4.75
For two 8.80
TERRIFIC!
Frikadeller with red cabbage, mild sauce, vegetable, oven brown potatoes.
For one 3.95
For two 7.25
FANTASTIC!
Giant size pork chops with red cabbage, oven brown potatoes, vegetable, coleslaw.
For one 4.95
For two 8.90
Smitty's
850 DOUGLAS ST. 383-5612
TRANS CANADA HIGHWAY, DUNCAN 746-4469

Victoria Symphony
Laszlo Gati music director
PAUL HORN
Playing
Bach's Suite No. 2
Cimarosa's Concerto for Flute
Also featuring:
Schubert's
UNFINISHED SYMPHONY
Dukas'
SORCERER'S APPRENTICE
Strauss'
TILL EULENSPIEGEL
THE ROYAL THEATRE
Sunday, Jan. 18 2:30 p.m.
Monday, Jan. 19 8:30 p.m.
Sponsored by The Royal Trust Company and Woodwards Stores (Mayfair) Ltd.
Box Office: 748 Johnson Street, 385-6515
Hours: Mon.-Fri.: Noon-5:30 p.m.; Sat.: 10 a.m.-4 p.m.

Stop That Theatre Shutterbug

By CLIVE BARNES

NEW YORK — What do theatres in New York, London, Stratford, Ontario; Washington, Spoleto, Chichester, Stratford, Conn. and Niagara-on-the-Lake, Ontario, all have in common, apart from higher prices than last year? The answer is a plague of ill-meaning, selfish and incompetent amateur photographers. Soon we should hold a theatrical "Break a Camera for Freedom Week!" Meanwhile, we seem helpless, able only to look on appalled as more and more of these camera-wielding fiends invade the theatres of the world.

There is nothing more annoying than the yahoo with a flash-camera who wants to take a picture for the folks back home — presumably in some vainglorious attempt to prove that he and his brood actually did get in to see the great Radio City Music Hall.

Flash bulbs are not only distracting to audiences but also dangerous for performers, particularly in dance, where they can cause serious accidents. Or imagine a knife-throwing act (whatever happened to knife-throwing acts?) enlivened by these flashes of instant history — there they might catch a snap for the inquest as well as the scrapbooks. Yet there is also the distracting click fo the ordinary camera, which is becoming a kind of unneeded and unnecessary obbligato to too many theatrical events.

Now let us grudgingly admit that the professional theatre photographer has a job to do. But the professional is almost always discreet, and almost invariably, when in a theatre with an audience,, uses a Leica camera, because Leicas have by far the quietest shutter. These are not too bad — although many people would not want to sit next to one.

What is to be done? Just tell the offenders to desist. The other day in Spoleto, some hare-brained fellow was snapping away promiscuously at a group of performing dancers. After a couple of minutes someone leaned over the side of his box glared at him and hissed: "Stop it!" The photographer couldn't have been more surprised if the objector had been Groucho Marx and this had been his first night at the opera. But he stopped. Moral: Speak up — but don't speak so loud that you make more of a disturbance than the camera you are trying to quell.

NY Times

Joshua Logan, Anthony Quayle and Dr. Ralph Allen discuss a script

Theatre Taken to the People

By ROY REED

KNOXVILLE, Tenn.—"Excuse me," the young waitress said, "aren't you Anthony Quayle?"

He owned up to it. She told him she has seen him this fall playing Macbeth and the two of them gushed at each other in matched astonishment, she in the accent of Roy Acuff and he in that of Queen Elizabeth.

Then she said, "I never really understood Shakespeare that well, but with you playing it I knew just what it meant."

"There now," Joshua Logan said from across the table when she left, "that's the reason for having regional theatre."

Logan, the American director and playwright, and Quayle, the British Shakespearean actor-director, are working together in this unlikely place to help build a new regional theatre for the Southeast.

The new professional company has already taken "Macbeth," "Everyman" and other classical drama to thousands of Southerners like the waitress.

Now the group is preparing an ambitious production of the 19th century American comedy-melodrama, "Rip Van Winkle." It will play a month at the Kennedy Center in Washington after opening here. Then it will go to Philadelphia, Cleveland and Toronto. There is talk of taking it to New York.

A few Southerners have dreamed for years of building a major professional theatre like the Tyrone Guthrie Theatre of Minneapolis, a company strong enough to challenge the standards of the New York stage.

The dream has become more insistent as similar companies have been established elsewhere and as theatre has declined in New York.

Several Southern universities have built theatres of substantial quality and a few have taken their productions on tour. But none has been so ambitious as the Knoxville project.

The theatre here is the Clarence Brown Company, named for the MGM director who is a native of Knoxville.

It is nurtured by the University of Tennessee and has wide official support from sources as varied as the National Endowment for the Arts and Tennessee's populist Governor, Ray Blanton.

The man who pushed the company into its second touring season is Dr. Ralph G. Allen, a 41-year-old Philadelphian who learned theatre at Amherst and Yale and taught it from California to Victoria before moving to the University of Tennessee in 1972.

Allen arranged with Roger Stevens, chairman of the John F. Kennedy Centre for the Performing Arts, to have the centre's 1974 production of The Headhunters open in Knoxville before going to Washington.

Quayle played the lead. He and Allen became friends ("after an unpromising start," Allen says) and when Allen said he wanted to create a major regional theatre in Tennessee, Quayle told him he was interested.

Quayle is now the Clarence Brown Company's star attraction. After the success last year of "Everyman" and this year of "Macbeth" in cities like Birmingham, Greensboro and Miami, the company struck a deal with the Kennedy Centre.

The centre bought, and in effect quaranteed, a financial underpinning for the company's next production.

New York Times

'Singing Rabbi' Coming For Local Concert

Shlomo Carlebach, known as the singing Hassidic rabbi, will give a concert Thursday at Victoria's Congregation Emanuel, 1461 Blanshard, at 8 p.m.

The rabbi, who was born in Europe and educated in the U.S., has for many years been entering the hearts of people all over the world through his songs, stories and warmth. He has given concerts around the globe and recorded his songs in both Israel and the U.S. He also lectures a great deal and has opened two Houses of Love and Prayer for Jewish youth.

As a composer, he has emerged as one of the most important creators of Hassidic song since the inception of the movement in the 18th century. The followers of Hassidism believe in celebrating the glories of God through song and dance, and are also characterized by their strict observance of Jewish rituals.

Tickets are $3 and available at the door.

ART COURSES LAUNCHED

Two new courses dealing with Western and Oriental art have been announced by the Emily Carr Arts Centre, 207 Government, to take place this month.

Titles of the courses are Joy of Colour with Oils and Japanese Brush Painting (Sumi-e). The teacher is Mary Lou Crerar.

The latter course starts Jan. 19, 1:30-3:30 p.m., and Jan. 21, 7:30-9:30 p.m. Joy of Color starts Jan. 22, 9:30 a.m. to 12 noon.

Mrs. Crerar studied oil painting at the Vancouver School of Art and won a scholarship to the UBC School of Fine Arts. Her oil paintings have been exhibited from Fredericton, N.B. to Vancouver and in Seattle.

In Toronto the artist studied sumi-e with Kazuko Hamasaki and Priest Tanahashi and had her paintings accepted by The Academy of Sum-e in Osaka, Japan.

Her sumi-e lessons, using Buddhist rules, will begin with the "Four Gentlemen of Japan" — bamboo, orchid, plum and chrysanthemum. The strokes and soul marks used in the painting of the "gentlemen" make up all the basic strokes used in sumi-e.

Joy of Color will be a study of hot and cold colors and how to achieve perspective with color by knowing which colors recede and which come forward in a painting.

For further information and enrolment phone the Emily Carr Centre, 382-4922, Monday through Friday, 10 a.m. to 4 p.m.

Auditions Open For Sex Comedy

There are still some parts open in the Victoria Actors Association's forthcoming production of the comedy, No Sex Please, We're British.

The Association, which presented the highly successful Move Over Mrs. Markham last spring, has scheduled No Sex for March 16-20 at McPherson Playhouse.

Director Allan Purdy will arrange auditions for anyone interested in joining the company. Appointment should be made by phoning 477-1480.

"All you can eat" . . . Sunday 10 a.m.-6 p.m.

the GUV'NOR'S ARMS

BUTTERMILK PANCAKES including coffee, tea, or milk 1.59

OPEN MON.-SAT. from 8:30 a.m. Sunday 9:00 to 7:00 p.m. Ph. 385-4666

712 YATES (Next to Birks)

SIDNEY HOTEL
Cabaret
featuring
BRANDY
See their tribute to the Beach Boys and the Beatles
• APPEARING FRI. AND SAT. ONLY
'TIL JANUARY 17
10 p.m. — 2 a.m.

REQUEST weekend details — dial CKDA 1220

LADIES, TAKE-A-BREAK

With Kindergarten Service Available.
TUESDAY 10:30 A.M. - 1:30 P.M.
"Y" Membership or Non-Members $18

¾ Hour rhythmical exercises to music, plus recreational swim, plus guest speakers, discussions, films, demonstrations, etc. Bring your lunch (tea/coffee available).

Also, there's still room in these and other evening exercise, dance and swim programs:
(Babysitting available when marked with an asterisk.)

*Watch Your Weight	Wednesday 10:45 a.m.
*Pre-Natal Yoga	Tuesday 2:00 p.m.
*Inches Off	Mon. or Thurs. 1:30 p.m.
*Vigorous Exercise	Mon. or Thurs. 2:00 p.m.
*Exercise and Sauna	Tuesday 1:30 p.m.
*Beginners Ballet	Monday 1:15 p.m.
*Beginners Jazz Dance	Thursday 1:00 p.m.

FITNESS FOR BUSINESS WOMEN

Noon Fitness	Tues.-Thurs.	12:10 p.m.
After Work	Wednesday	5:15 p.m.

FOR MORE DETAILS, PHONE: 386-7511
YM-YWCA, 88 COURTNEY STREET

THE CORPORATION OF THE DISTRICT OF OAK BAY

8% INTEREST ON PREPAID TAXES FOR 1976

8% per annum interest will be paid on taxes prepaid from January 1 to April 30, 1976. Interest will be paid for the number of days from the date paid to June 30. A maximum prepayment may be made of 95% of taxes based on the 1975 mill rate and the 1976 Assessed Value, less the Provincial Grants.

I. B. Forster
Treasurer-Collector.

Free Magician Show

Hey Mom, This Sunday why not treat the kids to an eye poppin' free Magician Dinner in the Sherwood Dining Room. They can order from "Robin Hood's" special Kiddies' Menu, that's full of delights to suit the little ones.

Make your Reservations for 6:00 or 6:30 p.m. every Sunday.
Phone 386-1422

Sherwood Park Inn
123 Gorge Road East, On Hwy. 1A

Little ITALY RISTORANTE

Veal Scaloppini
Tender young veal served Italian style in a rich sauce, served with lasagna.
FOR ONE: 5.95 FOR TWO: 10.50

Canneloni
Pasta tubes stuffed with meat and topped with Bolognese sauce.
4.50

Pollo D'Oro
Tender chicken baked to a golden brown with Italian seasoning. Served with ravioli.
4.95

Salmone Al Burro
B. C. Salmon prepared Italian style in butter. Served with lasagna.
FOR ONE: 4.75 FOR TWO: 8.75

Spaghetti Carbonara
A special spaghetti dish served with a tasty combination of onions, bacon, beaten egg, butter, parmesan and Roman cheeses.
3.75

Ravioli
Meat-filled pasta in a zesty meat sauce.
3.95

ALL DINNERS INCLUDE
HOMEMADE ITALIAN MINESTRONE SOUP, CRISP SALAD TOPPED WITH ITALIAN DRESSING, FRESH GARLIC BREAD.

Little Italy Special
BISTECCA DI MANZO
Thin-cut New York Steak cooked in wine Italian style and seasoned to perfection. Served with mushrooms and lasagna.
6.25

Chicken Cacciatore
Tender Vancouver Island chicken served in a truly authentic Italian sauce. Accompanied by ravioli.
FOR ONE: 5.25 FOR TWO: 9.50

Lasagna
Layers of ribbon-like pasta filled with egg and cheeses in a rich Italian sauce.
FOR ONE: 3.95 FOR TWO: 7.50

Tortellini
Tiny meat-filled pasta topped with Bolognese sauce.
4.25

Trota "Italiana"
Rainbow trout sauteed in butter and spices to a golden brown. Boned and served with Spaghetti Carbonara.
FOR ONE: 4.50 FOR TWO: 8.50

Agnolotti
Extra large squares of pasta filled with beef, pork and spices. Topped with Bolognese sauce.
4.50

Spaghetti
Pasta in Bolognese sauce.
3.25

James Bay Inn
270 Government Street 384-7151

Waterland 'Won't Be Patsy'

VICTORIA (CP) — Tom Waterland, British Columbia's new mines minister, says he is not going to be a patsy for the mining industry in the province.

Waterland, in an interview earlier this week, said: "I'm not ging to be a patsy . . . I'll probably be more difficult to deal with because they are not going to be able to B.S. me."

Waterland, a mining engineer by profession, said, however, that changes will be made from the policies estabished by the former New Democratic Party government.

He said new terms of reference are being written for a special committee appointed by the NDP government to review all aspects of B.C.'s mining legislation.

The minister outlined some additional changes he would like to see:

—He wants legislation concerning royalty payments and descretionary power in the mining sector changes as soon as possible.

—He wants to see the mining industry get a fair return for investment.

—He plans to set firm ground rules in legislation covering permits and taxation so that mining companies are better able to plan.

Waterland, who is also responsible for the forestry portfolio, said there are certain changes he would like to see in that industry too.

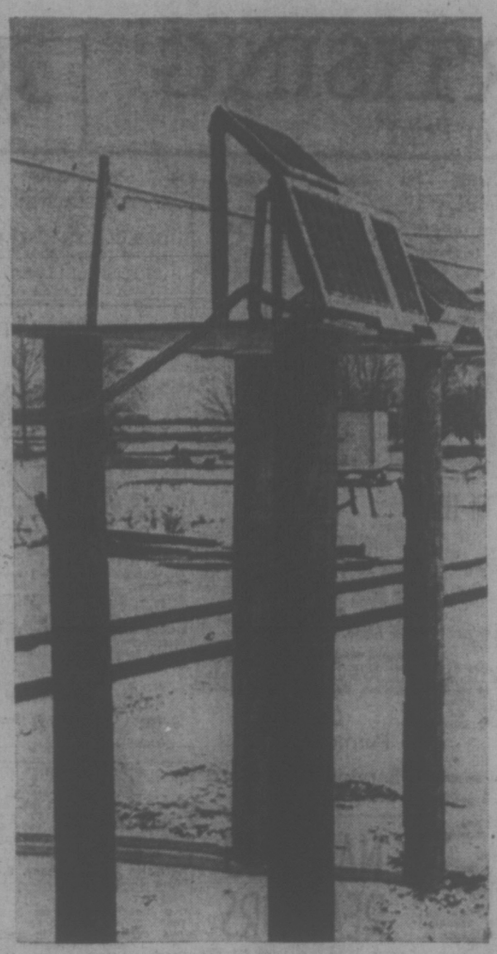

BASKING IN THE SUN, these grids of tiny solar cells are part of CP Rail's experiment to find a cheap source of power. Here, the cells convert the sun's heat into electricity needed to control track circuits and highway crossing devices. The units were developed by a U.S. company.

Crack SAS Secret Unit Could Curb Ulster Terror

By DAVID MACDONALD
Times London Bureau

LONDON — Harold Wilson's decision to openly send "elements" of the crack special Air Service (SAS regiment to South Armagh is politically controversial but is militarily the answer to a years-long prayer by every soldier who has served there.

This extremely secret unit, whose existence but little else is admitted by the British defence department, is to be used in the so-called murder triangle for "patrolling and surveillance tasks for which they are particularly suited," says a statement from 10 Downing Street.

It is not generally realized under what heavy restraints the British Army has had to operate in this lawless region of Ulster, scene of the recent cold-blooded massacre of 10 Protestant workers and of the killings of five Roman Catholics.

The IRA casefire has never existed in South Armagh, a region whose civilian population provides virtually 100 per cent support for terrorism and whose psychopathic killers are in the mould of Brian "Bacon Lips" Smith, now being hunted for leading the murder gang that killed the 10 Protestants.

Smith, wanted for killings of another eight Protestants, has served a jail term in Eire for possession of arms and explosives, and is believed responsible for the Gestapo-style execution by a bullet in the nape of the neck of 20-year-old Gerard Kernan who had replaced him as South Armagh IRA commander while he was in prison.

The British Army in Armagh has been under orders to maintain the "low profile" established thoughout Ulster since the ceasefire began over a year ago.

So the soldiers will welcome the arrival of the one British unit specially trained in the black arts of counter-terrorism.

The SAS was born in the North African desert in 1942 from an idea of the unorothodox Col. David Stirling. It operated behind enemy lines destroying German arifields and supplies and controlled entire sections of occupied France with the help of the French resistance and a free French SAS unit.

In the 1948-60 Malayan emergency, SAS troops spent up to three months at a time living in the deep jungle regions, pursuing Chinese Communist terrorists with great success. By contrast, regular troops would patrol to about 1,000 yards from the jungle edge and wait for days in often fruitless ambush.

Today's all-volunteer paratrooper members have secretly served in counter-insurgency campaigns all over the world, including Borneo, Oman and Aden.

The secrecy in partly why Roman Catholic politicians such as Gerry Fitt, Social and Democratic Labor party MP for West Belfast, says the SAS is like the CIA and its entry "would not be helpful."

IRA spokesmen are furious. They have long claimed that secretly-deployed SAS men in Ulster have been responsible for unexplained deaths of provisional IRA men by gunshot and explosion.

In an anonymous article in The Guardian newspaper a few weeks ago, a British officer recently returned from an Ulster duty tour explained why the army is so unsuccessful in South Armagh.

Among his suggestions for ending the murderous anarchy there was deployment of the Special Air Service.

He said that the army had suffered over 200 casualties in South Armagh since 1969 versus single figures for the Provisional IRA casualties.

The first reason is that only one infantry battalion, about 500 men, is regularly assigned to cover more than 400 square miles of South Armagh and neighboring South Down.

He estimates that they face a hard core of 30 Provisionals, aided by part-timers who snipe at army patrols from prepared positions across the border in Eire.

The Provisionals choose the time and type of incidents, the army being forced to react.

Provisional meetings, with arms openly carried and lookouts posted, are regularly held in pubs in Crossmaglen and Silverbridge. Training sessions are held in the area as well as across the border in Eire

Troops must move into patrol positions by helicopter because the roads are constantly mined and troops must be constantly in readiness to fly in as reinforcements for patrols attacked by Provisional IRA Soviet rocket launchers.

Local civilians constantly report the movements of troops to the IRA so that ambushes can be arranged. Virtually no intelligence on the Provisionals because of the low level of special branch and army intelligence activity.

The army is attacked with mines, boobytraps, mortars, rockets, bombs and machine-guns. It is forbidden to use automatic weapons from helicopters, grenades or mortars, even in self-defence. Anti-personnel weapons such as the Claymore mine are forbidden for the defence of observations posts.

A particular frustration is that patrols under attack may not use the phosphorous smoke granade, which was specifically designed to give an instant smoke screen. Though used in training and exercises in Britain and West Germany its use in Ulster was banned by politicians as "an escalation."

Soldiers blowing craters in border highways to restrict terrorist mobility are shot at from across the border and the holes filled in within hours of their departure.

The officer suggested that one vital need was extra troops so that the area could be flooded with reinforcements at irregular times. The government's despatch of its NATO standby battalion to South Armagh this week helps.

He suggested that the SAS be sent in to practise surveillance and ambush, moving by night, resting and watching by day. This now will happen.

He points out that many vehicles in this region are neither taxed not insured and suggests that terrorist mobility be sharply reduced by impounding such vehicles until the tax and insurance is paid, by making it an arrestable offence not to carry a driving licence. And by introducing a computer system which, on receipt of a vehicle registration number, provides the security forces with the correct make and type of vehicle, name and address of its legal owner and whether it is a stolen or suspicious vehicle.

This, he says, would reduce the ability of terrorists to slip through army roadblocks in a period when the army is forbidden to take in persons for random screening because of the "ceasefire."

The officer says that army professionals do not believe that a ruthless, Russian-style military occupation is necessary to beat the Provisional IRA in South Armagh. They accept that political considerations must mean some increased casualties but feel that measures such as he suggests would make it a more even contest.

Arrival in Armagh of the SAS troops—their motto is "who dares wins"—is a psychological boost for the army. It is also a sign of political will by Harold Wilson and an attempt to stave off revenge killings by Protestant fanatics.

But the long-range Ulster solution remains a political problem.

GUNS FROM U.S.

BELFAST (AP) — Police say Roman Catholic terrorists used United States-supplied guns to kill 10 Protestants in Northern Ireland last Monday.

Police say that ballistic reports show the weapons used to shoot the unarmed Protestants at point-blank range were high-powered Armalite rifles and M-1 carbines.

British intelligence officials say both are the types of weapons bought in the U.S. with money provided by sympathizers of the mainly-Catholic Irish Republican Army's Provisional wing and splinter groups.

The ballistics report was expected to reinforce the intensive campaign the British government is waging to dissuade Irish Americans from supporting the IRA.

Meanwhile, a 25-year-old Roman Catholic was shot to death here early today as he was walking home with his wife after a party.

Land Returned

LISBON (Reuter) — About 1,800,000 acres of land occupied by Communist-backed farmworkers will be handed back to the original owners, the government says.

Gee, Thanks, Youse Guys, Says BBC

LONDON (UPI) — The British Broadcasting Corp. is saying a graceful "thank you" this weekend to the United States for, of all things, the English language.

It may seem a bit in reverse, since English, after all, comes from England, but according to "A Common Tongue," a new BBC documentary, "it is the Americans who keep the language going and growing.

"We thought it was time, in this bicentennial year, to say 'thanks' for the linguistic debt we British owe to the United States."

"It's obvious once you start to do the research that more and more we're using your words and expressions," said Tony Cash, a trained linguist who wrote and produced the hour-long documentary being broadcast Saturday night.

"Without American we couldn't make it, or get by. We couldn't even keep a stiff upper lip — that's your expression, too."

Cash cites American business and technical dominance, the pervading influence of American movies, television shows, stage plays and novels for the ever-increasing influence of Americanisms.

But the program's main thrust is to trace the origins of American worlds and phrases in everyday use:

Phrases like "dead broke," gilt edged," and "to get even," are attributed to Mark Twain. Jewish and German neighborhoods in New York provided other common phrases such as "now he tells us," "ouch," "so long," "you never had it so good."

The Spanish influence gave Americans "cafeteria," while the French contributed "depot" and "buccaneer."

Focusing on the remains of a western ghost town, Cash reminds viewers that the frontier produced phrases like "strike it rich," "pan out," "Johnny come lately" and "whole hog."

Not every phrase has taken hold in England and the British don't call cops "fuzz," and still believe "junk" is something you throw away, not buy from a pusher.

However, the English do deal with "hoodlums" and "racketeers," some are "well heeled," and they know that a "hatchet man" can "take you for a ride" — all words and phrases spread to the British Isles by American gangster films.

"Americans have made a greater contribution to the English language than anyone has ever acknowledged," Cash said, "and our linguistic debt to America can only grow."

CHOICE FOR RAPIST

BRAMPTON, Ont. (CP) — Sentencing of murderer-rapist Henry Robert Williams has been delayed until next Thursday while Williams considers the possibility of castration.

Two psychiatrists testified Friday, when Williams, 25, of Mississauga was scheduled to be sentenced, that castration had been used successfully in Denmark to cure the mental illness from which Williams suffers.

Williams was to be sentenced for the murder of Constance Ann Dickey, 19, of Prescott, Ont. He admitted raping her.

He had already been sentenced to life imprisonment for the attempted murder of Julia Sheldon, 17, who was visiting from England, and the murder of Neda Novak, 16, of Mississauga. He said he had raped them both.

The juries at all three trials rejected insanity pleas.

The suggestion for castration came after Dr. Elliott Barker testified Friday that Williams was certifiably insane, but the mental health centre would not take him because there was no known treatment for his illness and there is a shortage of beds.

Food Revolution Warning Issued

CALGARY (CP) — Canadians should give more thought to dwindling food resources, James Rae of Edmonton, president of the Canadian Restaurant Association, said Friday. North Americans are wasting food while millions die of hunger in other parts of the world.

"If everyone in the world ate as we do in North America, we could only support a world population of 700 million people," he told the Calgary Chamber of Commerce. But the world has four billion people and by the year 2000 would have seven billion.

"We must recognize that we can not continue to consume food in the quantities we always have," Rae said, and suggested that the food service industry "won't be immune to the revolution."

The association represents 4,200 members accounting for 75 per cent of the total sales in the Canadian food service industry. Receipts last year totalled $4 billion, including $2 billion spent in restaurants.

Rae said restaurants should start reducing waste.

"For example, by serving bread only when requested, by cooking to order, by serving smaller portions and nutritionally-balanced meals, and by using new equipment that conserves energy."

He said "communal dining" may become a function "as meals cooked in individual homes are very inefficient at the present cost of energy."

"We also have to adapt our palates to the foods of the future. Those made out of soybean products are already becoming familiar, and Canadian scientists are already looking to the production of bacteria as a future source of protein."

Housing Starts Up 51%

Housing starts in Greater Victoria totalled 3,980 in 1975, up 51.4 per cent from 2,630 the previous year, Central Mortgage and Housing Corp. said Friday.

December starts totalled 690, up from 84 the previous December.

The last-year surge represented a remarkable comeback after being below 1974 levels for the first half of the year.

Ray Pitt, spokesman for the Victoria office of Central Mortgage and Housing Corp., said part of the increase was due to federal incentives, including the assisted home ownership program.

The main increase was in apartment units, rather than single family homes, Pitt said.

"Many of the apartments were constructed with federal government assistance."

A breakdown on the 3,980 total starts will not be available until mid-month but as of the end of November, starts of apartment units had totalled 1,641, up from 1,228. Starts of single family homes were 1,280, up slightly from 1,209.

After 11 months, row housing starts had totalled 303, up from 59, and duplexes 66, up from 50.

Across B.C., housing starts were up 10 per cent for 1975.

However, in the Greater Vancouver area the total was only 13,308, a drop from 14,452 the previous year. Vancouver has a surplus of condominium units but rental accommodation is scarce.

Victoria has a small surplus of condominium units and a shortage of rental accommodation.

OXFORD FOODS
271 COOK STREET
Open Daily 9-9; Sunday 10-7
Prices Effective:
Sun., Jan. 11 to Tues., Jan. 13th.
We Reserve The Right to Limit Quantities

SLICED BOLOGNA 1-LB. PACKAGE ..... 69¢
NESCAFE INSTANT COFFEE 10-oz. JAR 2.29
WESTERN FAMILY SALAD DRESSING 32-oz. JAR 99¢
SUN RYPE APPLE JUICE 48-oz. TIN 59¢
ST. LAWRENCE CORN OIL 35-oz. TIN 1.39
STARKIST ALBACORE SOLID TUNA 7-oz. TIN 79¢
CLARITA PEACHES 28-oz. TIN 59¢
NESTLE PUDDING 14-oz. TIN 2/89¢

One HOUR "MARTINIZING"® CERTIFIES
THE MOST IN DRY CLEANING
Fresh as a flower in just one hour
8 LOCATIONS TO SERVE YOU

Engagements, Weddings and Anniversaries

♥ ♥ ♥

Engagements

Barrett-MacDonald

Mr. and Mrs. E. G. Barrett, 3161 Anders Place are pleased to announce the engagement of their daughter Sharon Lorraine, to Mr. Douglas Roger MacDonald, son of Mr. and Mrs. Len MacDonald, 981 Brock Ave.

The wedding will take place Feb. 14, 1976, at 4 p.m. in Esquimalt United Church, 500 Admirals Road, Rev. Philip D. Ross officiating.

♥ ♥ ♥

Glover-Doyle

Mr. and Mrs. F. J. Glover of Victoria are pleased to announce forthcoming marriage of their only daughter, Debora Kim to Kevin Michael Doyle, son of Mr. and Mrs. I. P. Murphy.

Vows will be exchanged at Metropolitan United Church on February 6, 1976, Rev. King officiating.

♥ ♥ ♥

Weddings

D'Amico-Freethy

A double-ring ceremony was solemnized on October 18th, 1975 at 7 p.m. in St. Martin-in-the-Fields Church, where Arlene Isabella, daughter of Mr. and Mrs. Frederick Freethy, Colquitz Avenue, exchanged vows with Gerald Stuart D'Amico, son of Mr. and Mrs. Samuel D'Amico, Nelson St.

Given in marriage by her father, the lovely bride wore a long white moire gown trimmed with lace matched by her floor-length veil. She carried a bouquet of white daisy mums, yellow roses and blue baby's breath. Maid of Honor Miss Beatrice Brown and bridesmaids Mrs. Bonnie Robinson and Miss Jane Gardiner were all dressed alike in floor-length, powder blue gowns and carried matching bouquets; also Miss Ellen Jones who carried the guest book. Best man was Mike Robinson and ushers were Rod Forbes and Al Leach.

After the reception the happy couple left for an Up-Island honeymoon, and are now residing in Victoria.

♥ ♥ ♥

Harvey-Colby

A double-ring ceremony took place at the Naden Protestant Chapel at 5:30 p.m. Saturday, December 20, 1975 when Beverly Ann Colby only daughter of Mrs. Isabelle Colby of Victoria and Mr. Bruce Colby of Calgary, and Jean Noel Denis Harvey, eldest son of M. and Mme. Fernand Harvey of Causapscal, Quebec, were united in Holy Matrimony. Padre Dickey officiated at the ceremony of which part was given in French.

The bride entered the chapel on the arm of her brother, Gary, wearing a white velvet hooded gown trimmed with white maribou fur, carrying a bouquet of white poinsetta and red roses. Matron of honour, Mrs. Roanne Miles, accompanied the bride in hooded gown of red velvet with a bouquet of red poinsetta and white carnations. The groom and best man, Daniel Hamelin, were wearing Canadian Armed forces uniforms of green.

Reception followed in the Queen Victoria Inn where the bride's table was appropriately adorned with two candles, and a three-tiered wedding cake made and given by Mrs. Brown, mother of the matron of honour. Buffet supper and punch were served to approximately 35 guests. The best man gave the toast to the matron of honour, and Mr. Jim Riddock, longtime friend of the bride, toasted her and the parents.

Out of town guests were M. and Mme. F. Harvey, the groom's parents from Quebec; Mr. and Mrs. J. Riddock from Ladysmith, B.C. and Miss Marie Labonte of Vancouver.

The bride and groom will make their home here in Victoria until such time as the groom of the HMCS Provider receivers further postings.

Anniversary

Quest-50th

Mr. and Mrs. C. W. Quest celebrated their Golden Wedding Anniversary on December 28. They were married 50 years ago in St. Paul's Anglican Church in Vancouver by Rev. Harold King. Mr. and Mrs. Quest have resided in Victoria since 1925 and have a son Kenneth of Vancouver and daughter Jacqueline of Munroe, Connecticut and five grandchildren.

A reception was held in the Queen's room, Queen Victoria Inn where Mr. and Mrs. Quest welcomed their many relatives and friends.

♥ ♥ ♥

Rates for publication of Wedding, Engagements and Anniversary notices with or without pictures, available on request from the Advertising Department. (Special forms to assist you in writing copy also available). Copy for weekend editions should be in the Victoria Press office no later than 5 p.m. the Wednesday prior to publication date.

BUSINESS OFFICE OPEN
8 a.m. to 5:30 p.m.,
Monday to Friday
(Closed Saturday and Sunday)

386-2121
Monday through Saturday
8 a.m. to 6 p.m.

CLASSIFIED ADVERTISING

Vancouver Island's Largest Shopping Centre in Print

386-2121
Monday through Saturday
8 a.m. to 6 p.m.

1 BIRTHS

STOWE — Born to Barry and Jill (nee Darley), a beautiful daughter, Jennifer Ann, 7 lbs. 8 ozs. on January 2, 1976. Warmest thanks to Dr. Shorting and the wonderful staff at Victoria General.

DEATH and FUNERAL ANNOUNCEMENTS DIRECTLY FOLLOWING CLASSIFIED

14 ANNOUNCEMENTS

CRAIGDARROCH CASTLE
1050 JOAN CRESCENT
OPEN TO PUBLIC
Weekdays, 2 p.m.-9 p.m.
Saturdays, 2 p.m.-9 p.m.
Sundays, 11 a.m.-7:30 p.m.
Donations to Castle Society for restoration. Please be generous; the Castle depends on you.

WANTED URGENTLY: VOLUNTEER(S) to organize and supervise children's dog showing and obedience classes, held on Sat. 9:30 a.m. to 12 noon.

The Junior Kennel Club of Victoria, 1976 sessions will start on Sat., Jan. 24, at 9:45 a.m. in St. Stephens Church Hall, Brentwood. Boys and girls ages 7 to 16 years owning any breed of dog are invited to join (limited numbers.) Phone 478-4177 between 5-6 p.m.

Charles Barber
MLA-VICTORIA
382-9898

"MOOD STONES" will be available shortly at "Desert Scene" 615 Courtney Street. Fascinating, unusual, limited supply. Phone 383-2391 for information.

POINT NO POINT
Closed January 12
Re-open March 1st

WATCH FOR "HAVE YOU GOT the answer" facts on the Pyramids unanswered questions. Reader participation.

ANY ROAD HOCKEY TEAM interested in competition, please contact 595-8948.

15 COMING EVENTS and MEETINGS

VICTORIA ELKS LODGE
BINGO
Saturday, Jan. 10, 1976
Oak-Age Pensioners' Hall
Gov't St.
7 P.M.
1 Card—$1.00
6 Cards—$2.00
Extra Cards—25c
Poor and Good Neighbor Prizes

ESQUIMALT LEGION
BINGO
SUNDAY, JAN. 4, 1 P.M.
20 Games—$1.00 Admission
Extra Cards 25c each
6 Cards $2.00
5 Extra Games 25c per Card
Also Early Bird Games
EVERYBODY WELCOME

ARMY, NAVY AND AIR FORCE BINGO
ESQUIMALT LEGION
EVERY SUNDAY 7 P.M.
Early Birds 6:30 p.m.
20 Main Games
All Games $20 or More
2 Jackpot Games
5 Extra Games 25c a Card
FREE BUS TO TOWN
In aid of veteran benevolence, senior citizens housing and juvenile sports.

FLEA MARKET
SANSCHA HALL — SIDNEY
Pat Bay Hwy. and Beacon Ave.
Sun Jan. 11 9:30-4:00 p.m.
Thousands of gift ideas and treasures. Old and modern — interest for all.
Admission 25c
Reservations 656-3082

THE MUSICAL SOCIETY OF VICTORIA are presenting Linn Hendry in a piano recital of the McPherson Theatre Sunday, January 11 at 2:30. Reception will be held in her honor in the Foyer, everyone invited. Tickets at the door $2.50 or by membership.

BINGO
Non-Status Indians, Langford Legion Branch No. 91. Monday 7:30 p.m. Early Bird Games start at 7. 6 cards $2. Extra cards 25c. Everyone welcome.

MYSTERY TOURS
Leaves V.I. Coach Lines depot every Sunday at 1:30 p.m. Return 5 p.m., $4.50 includes tea. 385-4411.

REGULAR SATURDAY OLD time dance, 9-12, Columbian Orchestra, St. Aidans Hall. Coffee. 479-8803.

ENGLISH DERBY
May 27th. Portland Meadows February 27th. 1-2-3 Club. Information phone 595-5390, 386-2000.

COUPLES YOGA, MONDAY 6:45 p.m. Gordon Head Recreation Centre. 477-1821.

16 CATERING, BANQUETS and RECEPTION ROOMS

JAMES BAY INN
Complete banquets facilities
270 Govt. 384-7151

17 RESTAURANTS

BREAKER'S CAFE
JORDAN RIVER
Re-opening Jan. 21, Open — Wed. to Sun. Chowder's On!

LOST and FOUND

LOST: RED HAND DOLLY along Oak Bay, Pandora, or Esquimalt. Reward. 383-4223.

LOST: LOVING MALE SIAMESE cat, small build, in vicinity of Bullfrog Gas Station, Quadra St. Please call 478-4038.

LOST: BROWN WALLET, Beacon Hill bus on Monday. Reward, Paul George. 592-7884

FOUND—BLACK, WHITE LONG haired female cat, Fairfield-Richmond. 592-6343.

LOST SINCE DEC. 7, WHITE male Shepherd-Samoyed Cross, reward. 383-8246.

LOST — MALE, GOLDEN TAN, Sheep-Pointer Cross. Black collar with name "Shilo." 479-7257.

LOST: WALLET, CONTAINING drivers licence etc. 479-2458.

NOTICE OF COPYRIGHT
Full complete and sole copyright in any advertisement produced by Victoria Press Ltd. is vested in and belongs to, Victoria Press Ltd.; provided, however, that copyright IN THAT PART AND THAT PART ONLY of any such advertisement consisting of illustrations, borders, signatures or similar components which is, or are, supplied to Victoria Press Ltd. by the advertiser in the form of engravings matrices, casts, etc., and incorporated in said advertisement shall remain in and belongs to the advertiser

SUBSCRIPTION RATES
Wherever carrier service is maintained, $4.00 per month.
By mail — Canada, $5.00 per month, $14.50 per 3 months, $28.00 per 6 months, $55.00 per year.
Outside Canada, $12.00 per month, $35.00 for 3 months, $70.00 for 6 months, $132.00 per year.
SATURDAY ONLY
Canada, 35 cents per copy, $18.00 per year.
Outside Canada, 60 cents per copy, $30.00 per year.

20 LOST and FOUND

LOST — REWARD OFFERED Male Tortoiseshell cat. Dark grey and black with white tummy. McKenzie-Blenkinsop, Braefoot school. 477-5767.

LADY'S BLACK STRAPPED watch found 9 a.m. Monday, Standard Furniture Parking Lot. 478-5670.

LOST: FEMALE SHELTIE, 2 years old, no tail, from 4225 Wilkinson Road. Name "P.D." Any information to 383-2015, 382-0344.

LOST: NEUTERED MALE orange and white cat, white fur around both hind knees. View Royal. 479-3256 after 5.

LOST: TABBY PERSIAN CAT yellow eyes, 8 month old male. Sooke Road area, around 17 Mile House. 642-5362.

LOST: KODAK RETINA II CAMERA. Substantial reward for return. No questions asked. Reply Victoria Press Box 246.

LOST — 1 WIRE WHEEL TYPE Ford hubcap, reward, 598-6729 478-7010.

LOST: FEMALE GERMAN SHEPHERD. Grey with black muzzle 479-6220. Reward.

LOST: FEMALE BLACK, GREY and white fluffy cat, McKenzie and Seven Oaks Area. 479-1850.

21 HELP WANTED GENERAL

ADVERTISEMENTS IN THIS CLASSIFICATION MUST COMPLY WITH THE BRITISH COLUMBIA HUMAN RIGHTS ACT

Engineering Assistant III
for the
Public Works Department
City of Victoria

Salary — $975-$1185 per month

Under general supervision to perform skilled drafting duties of a civil engineering nature involving the preparation of detailed working drawings for a variety of public works projects. Drawings will be required for such projects as the construction of roads, underground services, sidewalks, curbs and gutters.

Applicants should have junior matriculation, supplemented by engineering drafting courses, together with considerable previous drafting experience in the public works field.

Applications in writing, stating age, experience, qualifications and telephone number, or on forms provided in the Personnel Department will be received by the Personnel Director, City Hall, Victoria, B.C., not later than 9 a.m. Wednesday, January 14, 1976.

ARCHITECTURAL DRAFTSPERSON
Well established, design orientated architectural firm in Victoria, B.C., requires architectural draftsperson with a minimum of 5 years' experience for wide range of interesting projects.

Permanent position with salary and generous fringe benefits commensurate with experience and performance.

Send resume and other details in confidence to Victoria Press, Box 247.

ARCHITECTURAL DRAFTSPERSON
Well established, design orientated architectural firm in Victoria, B.C., requires architectural draftsperson with a minimum of 5 years' experience for wide range of interesting projects.

Permanent position with salary and generous fringe benefits commensurate with experience and performance.

Send resume and other details in confidence to Victoria Press, Box 247.

WANTED
Students to sell Victoria Times in the downtown area. Minimum guarantee $12.00 per week profits. Hours of sale 3:30 to 5:30. Please phone 382-3131 Local 291 Mr. Wilson or Mr. Hass.

POSITION OPEN FOR A COOK. This is a casual position only and will involve sick and vacation relief. Suitable for retired person. Applicants must be qualified and experienced in all phases of cooking. Only those interested in casual employment need apply. Applications received to January 16, 1976, at the Royal Jubilee Hospital, 1900 Fort St., Victoria, B.C.

NATIONAL COMPANY REQUIRES person for telephone order desk. Must be sales orientated with ability to handle the public. Job suitable for person who took early retirement. Please reply giving full particulars and salary expected to Victoria Press, Box 222.

LIVE-IN HOMEMAKERS
Opportunities for semi-retired ladies to help their local communities. Your experience needed by HEALTH CARE SERVICES UP-JOHN LIMITED. Call us at 388-6639 Monday - Friday, 9 - 4:30.

WANTED
Industrious person who could raise approx. $2,000 to start small excavating or landscaping company with brand new equipment. No experience necessary. Will provide basic training. Serious inquiries only. Victoria Press Box 228

WANTED IMMEDIATELY single man or couple in 60's for maintenance work. House plus utilities supplied. In replying please include self-stamped envelope and state experience to Victoria Press Box 231.

REQUIRE IMMEDIATELY, middle-aged couple with references to manage 25-unit apartment-motel. Rented as apts. for over 9 months of the year. Good accommodation included. Very quiet. Apply Estrella Hotel, 384-5122.

WAITERS-WAITRESSES FOR exclusive restaurant. Top wages and tips, for mid-February, 1976. Write with pictures and curriculum vitae, 3145 Quadra St., Victoria. Confidential. No phone calls please.

PAUL'S MOTOR INN
Has an opening for a night auditor, NCR experience preferred, but not essential. Apply Paul's Motor Inn. 1900 Douglas St.

WANTED IMMEDIATELY responsible person for general duties, with valid drivers licence. Call service manager 652-3957.

MATURE EXPERIENCED CASHIER for modern grocery store, part time possibly full time, Victoria Press Box 232.

LIVE-IN MAID FOR GOVERNMENT House. Mature person preferred. Contact housekeeper, 595-1515.

CLEANING WOMAN, ONE DAY per week, vicinity Metchosin, own transportation. Able to wax wood floors, electric polisher. 478-6301.

EXPERIENCED BOOKKEEPER, male or female, temporary, call Mrs. Robinson, 384-8094.

BABYSITTER FOR 2½-YEAR-old boy, 2:30-5:30 in Oak Bay. 592-3591

21 HELP WANTED GENERAL

JUAN DE FUCA REC CENTRE
1767 Island Hwy.
Victoria
Centennial Pool
PART TIME
Instructor/ Lifeguard

Applicants should be available to work varying shifts as required. The majority of hours will be Mon. to Fri. mornings and afternoons. A current Red Cross Instructors Certificate is required for instructing and NLS Certification is desireable for guarding. Rate $4.45 per hr. Applications are to be picked up and returned to Centennial Pool no later than Jan. 12, 1976.

CANFOR LIMITED, A NATIONAL building materials distributor, requires a service representative for its Victoria Branch.
Duties include providing stock checks and simple inventory counts in local building supply dealer show rooms, preparation of stock orders and maintenance of our samples and literature displays.
Other duties would involve simple office clerical work and involve keeping our stocks in good housekeeping order.
Applicants should be high school graduates with some related secretarial, counter sales or inventory control experience and hold a clear driving record. Pleasant personality and enthusiasm essential.
Reply by letter to:
Ken Jones,
Canfor Ltd.,
790 Topaz Ave.,
Victoria, B.C.

GIRLS AND BOYS
Two profitable Daily Colonist newspaper routes are coming available soon in the following areas: Shelbourne and Derby, Shelly St. and McRae. Profits range from $50 to $65 per month for an hour of your time daily. For further information contact Mr. Seal at 383-4111.

FIRST CLASS HOTEL REQUIRES the following personnel:
Bellhop 7:30-4 p.m. Monday to Friday, person must be neat in appearance, able to work with general public. Show a keen interest to learn hotel business opportunity for advancement.
Hotel trainee, will be instructed in night audit front desk procedure and sales.
Maitre'd for evening dining room, supervising and scheduling of staff references required.
Please reply Victoria Press Box 191 stating job applied for. Salary expected and general background information.

WANTED: MANAGER FOR farm and garden retail store. Must be willing to relocate and capable of organizing and directing retail staff in all phases of retailing. Experience in farm and garden sales a positive asset but not absolutely necessary. Applicants must have a positive interest in agriculture and horticulture. Occasional lifting of heavy items required. A good opportunity for the right person. Please reply in own handwriting giving a full personal resume to P.O. Box 487, Victoria, B.C. Buckerfields Ltd.

THE RED CROSS HOMEMAKER service has openings for mature persons who wish to make use of their homemaking capabilities and to be of service to the community. The service helps maintain normal family life while mother is ill at home or in hospital it provides assistance to senior citizens enabling them to remain in their familiar home environment, for further information phone 382-5135.

Experienced dairy herdsman and milkers needed. Apply Canada Farm Labour Pool, 3400 Douglas St., Victoria, B.C.

CAPABLE HOUSEKEEPER WHO would enjoy maintaining a good home. Well-known, retired executive of ample means in deluxe apartment requires live-in homemaker under 60. Starting salary $250.00 plus room and board. Permanent. 598-6639.

WANTED: COUPLE TO MANAGE small hotel and beverage room on central Vancouver Island location. Managers suite included. Write giving experience and qualifications. Reply Victoria Press, Box 171.

REPORTER WANTED
Community publication in Greater Victoria, seeks experienced local reporter for full time reporting and communication duties. Salary basis with excellent potential to grow with us. Call 383-6013.

WANTED: EXPERT SEAMstresses and knitters to make quality children's clothes for new shop. Original designs if any. True colors and natural fabrics. Phone 383-8852.

IS THIS YOUR CUP OF TEA? Looking after 2 little boys, 22 months and 19 months in my home, Deep Cove area, regularly afternoon per week and on occasional evenings. 656-1976.

EXPERIENCED DISPENSING optician, required for lower Vancouver Island. Salary according to experience, with excellent fringe benefits. Phone collect Peter Card, 731-9112.

NEED MONEY?
Sarah Coventry, Canada's leading fine fashion jewellery company needs representatives and managers. Full or part-time, no investments, no delivery. Call 478-6542.

CONSUMER LOAN COMPANY requires manager trainee. Good starting salary, experience an asset but not essential. Must be willing to relocate. Call Mr. Crowther, 385-8700.

WANTED: PERSON TO WORK IN Egg Grading Station to relieve other ladies for up to 4 days per week. Will train on job, transportation necessary. 658-8811, Monday, to Friday, 8-4.

EXPERIENCED PARTSMAN, marine knowledge an asset, permanent full time position. Apply in person to Maple Bay Marina, Duncan or after 5 phone 748-2042.

EXPERIENCED JOHN DEERE 410 Backhoe operator in Duncan or Nanaimo areas. Phone 748-1524 Duncan.

PLEASANT WOMEN TO CARE for elderly lady in Oak Bay, live-in preferred. References. Please reply to Victoria Press Box 188.

EXPERIENCED MEN'S HAIR stylist wanted, top wages phone 477-8192 or 477-0209. 9 a.m. to 9 p.m. Ask for George.

VACUUM CLEANER REPAIR man-store sales, pleasant personality. Good salary and conditions. 386-2947.

HOUSEKEEPER. ELDERLY gentleman, part-time hours, Monday thru Friday. Sidney area. References. Victoria Press, Box 184.

COMPACT VACUUM SALES REPresentative required, excellent commission and bonus, Company benefits, leads supplied. 386-2947.

INSTRUCTORS REQUIRED FOR European Health Spa, apply in person Monday to Friday, 1 to 5. 1570 Hillside.

RELIABLE BABYSITTER, OCcasional evenings and weekends. Hazelwood area 478-9975.

CLIMBERS FOR TREE SERvice. Top wages for fully experienced persons, Victoria Press. Box 202.

CHEF AND FULL TIME COOK required for full facility hotel. Apply Victoria Press Box 139.

FULL-TIME EXPERIENCED cashier wanted for grocery store, 382-6293 between 12 noon-1 p.m.

DAYCARE FOR SMALL PET poodle, Lake Hill area please, $15 per month. 478-5265.

TAXI DRIVERS NEEDED. 385-7333

21 HELP WANTED GENERAL

AVON
SALES TERRITORY OPENING IN FAIRFIELD AND JAMES BAY.
Make good money on family products at new low prices, popular fragrances, cosmetics. Call for details: Miss Binder, 384-7345.

Hotel Front DESK CLERK
for downtown hotel wanted, experience preferred on NCR. Must have good typing knowledge, pleasant personality, very neat appearance. Permanent position, shift work required. Please phone for appointment number to Victoria Press, Box 215.

MATURE, EXPERIENCED chamber person for prestige motel on Gorge Rd. Capable of taking charge of housekeeping. Victoria Press Box 227.

RESIDENT MANAGER
Large apartment complex requires husband and wife team as full-time managers. Excellent pay, position available Feb. 15. 384-6383.

SALES-CARDEX CLERK FOR new downtown office showroom, permanent position, 40 hours per week, excellent future, phone 386-3163.

SALES KARDEX CLERK FOR new downtown office showroom, permanent position, 40 hours per week, excellent future, phone 386-3163.

FULLY EXPERIENCED SERvice station attendant, days only, no weekends. State experience and wages expected. Reply Victoria Press, Box 204.

EXPERIENCED AUTO BODY paint and supplies representative required for Victoria area. Apply Mr. Earl Gray at Gordon Fish Ltd., 384-9364.

SEMI-RETIRED COUPLE REQUIRED
to assist managers in downtown motel, to work on a part-time basis, suite available. 385-3543

HELP WITH CARE OF ELDERly man, daughter works, live-in preferred, call 385-7945 after 5:30 p.m.

REQUIRE YOUNG PERSON TO learn hardware business. Phone 592-6741.

DOMESTIC HELP IN EXchange for board and room plus remuneration. 382-3560.

DISPATCHER, GRAVEYARD shift. Must be experienced, apply 585 Pandora.

RESPONSIBLE PERSON TO care for children while mother works, live-in or out. 383-1589.

TAXI DRIVERS WITH CLASS 4 licence and chiefs permit required. Apply 585 Pandora Ave.

TAWNY OWL NEEDED FOR 2ND Glanford Brownie Pack. Call 384-6280.

$150-$350
Part-time and full time, car required. 921 Fort St.

SALES MINDED CLERK TYPIST with telephone skills. All benefits. Phone 384-0584 for appointment.

22 OFFICE HELP

ADVERTISEMENTS IN THIS CLASSIFICATION MUST COMPLY WITH THE BRITISH COLUMBIA HUMAN RIGHTS ACT

TYPIST-RECEPTIONIST
Manufacturing company situated in Sidney area requires full time typist-receptionist, also familiar with or willing to learn basic bookkeeping duties, under supervision of the company comptroller. Applicants should be proficient in typing and be able to perform all functions in a pleasant and efficient manner. Phone 656-3915 for interview.

EXPERIENCED RECEPTIONIST typist, must be meticulous, well organized, and dependable. Accurate typing skills and pleasant personality essential. Must be available to start on Jan. 19. Apply in your own handwriting to the Victoria Real Estate Board, 3035 Nanaimo St., Victoria, Attn A. C. Quarless. Applications must be received by Jan. 13.

MATURE PERSON EXPERIenced in office procedure and meeting the public for supervisory position. One with no encumbrances and a knowledge of social service desirable, annual vacation, MSA, group insurance, pension benefits, reply in own hand writing by Wednesday, Jan. 21, 1976, stating experience to Victoria Press Box 205.

WANTED: IMMEDIATELY, Manager trainee for large consumer loan company in Duncan. Experience not essential. Thorough training provided. Full range of company benefits. Those interested in a career may apply in writing in person to Mr. D. R. Bumanis, Niagara Realty and Loan, Box 157, 435 Trunk Road, Duncan, B.C.

ACCOUNTING CLERK
4-5 years previous bookkeeping background required for this interesting position. Must handle payroll, invoices, accounts payable and receivables, all general accounting duties. Previous experience in the engineering firm an asset. Salary $650 plus. Drake Personnel, 1175 Douglas St., 385-3425.

ACCOUNTS PAYABLE CLERK, Farmer Construction Ltd. requires a capable accounts payable clerk, considerable experience in accounts payable required. Salary commensurate with experience. Please send resume to 2925 Douglas St. Attention Mr. Locke.

SAVINGS DEPARTMENT SUPERvisor required by Trust Company. Applicants must be career oriented and fully experienced in all aspects of savings department activity. Please reply in writing with full resume to Victoria Press, Box 196.

B.C. CERTIFIED DENTAL ASSISTant wanted for Gordon Head Dental office, full or part-time. Reply giving full particulars and references to Victoria Press Box 239.

LEGAL
Previous experience in general legal and conveyancing background, modern office, salary $800 plus, Drake Personnel 1175 Douglas St. 385-3425.

TELLER-TYPIST REQUIRED FOR small office, also other general office duties. Must have bank or trust company experience. Some Saturday work. $575-$600 386-9021.

EXPERIENCED LEGAL SECRETary required, accurate typing essential, shorthand ann advantage, $600-$800 depending on experience. 386-9021.

EXPERIENCED LEGAL SECRETary required for corporate work, good typing essential shorthand preferred, must be willing to train on mag card, $700-$800. 386-9021.

TRUST COMPANY REQUIRES Clerk Stenographer. Good typing and dictaphone skills required. Reply in writing, enclosing resume to Victoria Press, Box 203.

SECRETARY REQUIRED FOR conveyancing and general. Must have legal experience. $800 plus. 386-6754.

EXPERIENCED BANK STENO required for Sidney area. Apply employment office, Royal Bank of Canada, 384-8161.

SECRETARY TO TAKE MINutes of meeting each first Monday of month. Phone 384-1166. 7 a.m. -3:30 p.m. Mr Martin.

LEGAL SECRETARY FOR NEW Langford office, real estate experience essential, some accounting an asset. 382-4196 evenings.

EXPERIENCED BOOKKEEPER wanted, preferably experience with construction. Victoria Press. Box 220.

LAW OFFICE REQUIRES SECretary temporarily. Phone Mrs. Boyes 382-5161.

TYPIST-BOOKKEEPER (BASIC). Very detailed resume. Postal Box 5051, Victoria.

22 OFFICE HELP

ARCHITECTS' OFFICE
Requires experienced stenographer to share "front office" work with 2 or 3 others. Duties include telephone answering, transcribing and typing of correspondence and specifications, operation of office machines, filing, etc.

We are looking for a person who is cheerful, reliable and able to spell accurately. Salary according to qualifications. All benefits.

Reply in writing to Mrs. W. McCoubrey, SIDDALL DENNIS WARNER— ARCHITECTS, 612 View St., Victoria with recent references.

P.S. If you are experienced on MAG CARD II, the position and pay will be substantially upgraded.

Chartered Accountant
Opportunity exists in mid-Vancouver Island C.A. Firm for young, aggressive C.A. Must have experience in dealing with small to medium size business accounts.

Reply to:
W. B. Huxham and Co.
Mr. A. G. McWilliam
Chartered Accountants
357 Fourth Street
Courtenay, B.C.

DENTAL RECEPTIONIST
DENTAL ASSISTANT
Both to join progressive dental practice, beautiful views, and working environment away from city rat race, hours approx. 2-9 p.m. Monday to Wednesday beginning in Feb. soon leading to full time position, congenial experienced personnel preferred send written resume to J and J Management, 6111 Patricia Bay Highway, Victoria V8Y 1T5, no phone calls please.

RELIABLE CARETAKER WANTed at the Inn-City Trailer Park. Suitable for semi-retired couple only. House provided. Inquire in person only, 3430 Seymour.

SKILLED TRADES

ADVERTISEMENTS IN THIS CLASSIFICATION MUST COMPLY WITH THE BRITISH COLUMBIA HUMAN RIGHTS ACT

SIGN PAINTER LANGFORD $1,293
The Department of Highways, Provincial Government, requires a person to be responsible, under direction for performing Journeyman level duties in the Sign Shop. Duties will include hand lettering, silk screen work, hand or spray painting and assisting in supervising personnel; other related duties Requires Journeyman qualifications plus an excellent knowledge of all materials and equipment used. Including work with reflective sheetings; considerable related experience, including experience in supervising. Canadian citizens are given preference. Obtain applications from the PUBLIC SERVICE COMMISSION, 544 Michigan Street, VICTORIA V8V 1S3 and return by January 28, 1976.
COMPETITION NO. 75:2015A

MACMILLAN BLOEDEL
requires a
STEAM FITTER
PIPE FITTER
For our Chemainus Sawmill Division in Chemainus, B.C. Applicants must possess a B.C. or Interprovincial Tradesman's Qualification Certificate. Several years heavy industrial maintenance experience is essential. For further information please contact:

V. Mauro
Employment Office,
1196 West Pender,
Vancouver, B.C.
V6E 3R9
or
G. Swanson
Chemainus Sawmill Division
Chemainus, B.C.

AUTOBODY PERSON
THOMAS PLIMLEY LTD. REQUIRE THE SERVICES OF A FULLY QUALIFIED PERSON, EXCELLENT WORKING CONDITIONS, THE LATEST IN EQUIPMENT, PLUS FRINGE BENEFITS. CONTACT RALPH PHILLIPS. 382-9121.

SERVICE TECHNICIAN
Edwards, a unit of General Signal of Canada Ltd., requires a Victoria based service technician, to repair and maintan their line of Fire Alarm, Clock Security and miscellaneous Signal Systems throughout Vancouver Island. Candidates must be able to work with minimum assistance. Send resume to Ste. 101--1515 Pemberton, North Vancouver, B.C. Att: Mr. H. G. Turner, Western Regional Manager.

AUTOBODY. PERSON
Must be fully qualified. $8.30 per hour flat rate, with medical, dental and life insurance benefits. Apply to Advance Collision. 741 Pembroke Street. 388-4491.

PHARMACIST'S ASSISTANT
Trained N.P.A. or knowledge of prescriptions, dispensary work and typing essential. Full time. No nights or Sundays. Reply with basic resume to Victoria Press, Box 221.

ESTIMATOR REQUIRED FOR progressive general contracting firm in Victoria. Experienced or related training required, technical institute graduate preferred, salary negotiable. Reply to Box 5183, station B, Victoria, B.C.

WANTED: EXPERIENCED chef, preferrably with European training to handle restaurant seating 75 persons. Phone Mr. Ted Arbour, 112-287-7446, Campbell River Lodge and Motor Inn.

WANTED TICKETED WELDERS with classification of 1, 2 and 3 and also a qualified heavy duty mechanic. Contact service manager, Don Harris at 652-1111. 8-4:30.

FULL-TIME CABINET MAKER wanted, Experienced in all aspects of cabinet making, arborite work and installation. 478-3142.

FULLY QUALIFIED CARpenter wanted must be able to work without supervision. 478-8913 after 5:30.

REQUIRE 2 AUTO BODY REpair men. Must be fully qualified. Apply S and H Auto Centre. 2504 Government St.

23 SKILLED TRADES

SUPERINTENDENT
Superintendent wanted by local contractor. Experience in house construction and ability to co-ordinate subtrades essential. Reply in detail to Victoria Press, Box 198.

24 SALES PERSONS and AGENTS

ADVERTISEMENTS IN THIS CLASSIFICATION MUST COMPLY WITH THE BRITISH COLUMBIA HUMAN RIGHTS ACT

SALES INDUSTRIAL

NOW IS THE TIME
VANCOUVER ISLAND
To assure yourself of a secure stable future in the industrial sales field.

CERTANIUN ALLOYS AND RESEARCH CO.
has an outstanding opening available for an aggressive, mechanically inclined individual to sell and service repeat existing accounts and open new accounts in the industrial institutional and governmental field.

This position offers:
—high five figure income potential
—fully protected accounts
—expenses paid initial classroom training
—recession proof product line
—customer oriented marketing program
—family benefits program
—foremost R. and D. program
—steady repeat business
—attractive advance program

This is an opportunity to join an international respected Welding Alloys Company who is a leader in its field. For interview call:
MR. BERNIE COMARTIN
386-5111
MONDAY, JAN. 12
9 a.m.-5 p.m.
OR
TUESDAY, JAN. 13
9 A.M.-12 NOON

COMMISSION SELLING
Our sales people have worked on straight commission for the past 31 years, and they wouldn't have it any other way. Particularly these days, because they enjoy unlimited and unrestricted earnings. Experienced sales people now calling on stores, office and apartment buildings, restaurants, motels, hotels, churches, schools, banks, hospitals, industries, factories, etc. to sell our nationally-advertised, longer-life guaranteed lighting products. Age no barrier, car necessary. Side-line or full-time. Highest commissions paid every Tuesday on automatic year-round repeat business, plus gift and travel awards. No technical experience needed as our Sales Manual shows you how to make money with your very first call. Choice protected territory of Victoria and district must be filled immediately. Write Dayton, Box 420, Hamilton, Ontario.

REALTORS
CONSIDERING A CHANGE IN THE NEW YEAR? WHY NOT INVESTIGATE THE OPPORTUNITIES OFFERED BY THIS LONG ESTABLISHED, LOCALLY OWNED, FULL SERVICE COMPANY.
OUR PRIME LOCATION ON THE NEW MALL WITH OUR ATTRACTIVE WINDOW DISPLAY WILL BE ATTRACTING MORE AND MORE WALK-IN CLIENTS AS TIME GOES BY. ABSOLUTE CO-OPERATION FROM MANAGEMENT.
FOR A CONFIDENTIAL INTERVIEW PHONE RICHARD McKENZIE, SALES MANAGER AT 386-7521 (ANYTIME) OR CALL INTO OUR OFFICE.
BOORMAN INVESTMENT CO., LTD.
1111 Government St.

LOOK!! WE DO IT BETTER
We have several vacancies for top line experienced and new licencees.
You can have the choice of two offices in a highly specialized and professionally managed Real Estate company that takes a sincere interest in the well being and success of all its staff.
Full management assistance and training — no management competition.
Guaranteed sales plan together with assistance in financing.
Interested? Then call me for a confidential discussion.
GEORGE BLACKBURN
598-3344 598-3126 (eves.)
JACK MEARS
OAK BAY REALTY LTD.

SALES CAREER
Suburban office. Unusual opportunity is offered to an outstanding person (25 preferred) seeking a lifetime sales career. Immediate and liberal training allowance plus unlimited commission, generous group benefits, definite opportunities for promotion and management responsibilities as soon as warranted. The person selected must be ambitious and sales minded. Selection will be competitive based on aptitude tests, plus personal interviews. Write Victoria Press, Box 235. We guarantee a reply.

DOUGLAS REALTY
Is REAL ESTATE your career, are you confident in selling? We have a career opportunity for you in our REAL ESTATE SALES DEPT. THE NEW YEAR is here! For a good start WHY NOT call now, or come in and get the facts. Ask for Frank Marshall, F.R.I.R.I. (B.C.)
DOUGLAS REALTY LTD.
385-8784
12 CENTENNIAL SQUARE

WANTED: CABINET MAKER TO assist with establishment of specialized cabinet shop. Must be a self starter, hand working and capable of turning out quality work on a production basis. Experience with plastic laminate required. Salary commensurate with ability, future potential exceptional for the right man. Apply in writing with resume of experience to P.O. 1738, Victoria.

E. B. PUB. LTD.
E.B. Publications Ltd. requires two good men or women for management training, previous experience advantage, also sales people, no experience needed, training will be given. For interview phone Mr. Barger, 386-7912.

DUE TO CORPORATE EXPANsion we require three highly motivated, coonfident sales personnel. Position involves travelling throughout B.C., company pays for all accommodation, no door to door, as corporation provides all leads. Our salesmen average $30,000 a year plus expenses. For confidential interview, contact K. Duistermers, at 382-2151 from 10 a.m.-3 p.m., Jan. 6-14 inclusive.

PHOTOGRAPHIC SALES PERson required for expanding firm, previous sales experience preferable but not mandatory. Knowledge of camera and films essential for this full time permanent position. Apply stating experience, references and salary expected to Victoria Press Box 194.

SALESPERSON REQUIRED FOR videotape equipment and other electronic and audiovisual products. Considerable travelling involved and must work with a minimum of supervision. Some associated experience essential. Reply with resume to P.O. Box 1112 Victoria, B.C.

LIFE INSURANCE SALES PERson required immediately, no previous experience necessary, must be bondable, excellent salary plus commission and fringe benefits, for appointment please call 388-6681.

EXPERIENCED DRAPERY Sales Representative required for expanding business. Decorating an asset. Salary plus commission. Contact Mrs. Carmichael to arrange interview at 386-6701.

GREAT WEST LIFE IS EXPANDing and looking for aggressive sales personnel. Training is supplied at company expense. Please reply with brief resume to Victoria Press, Box 216.

24 SALES PERSONS and AGENTS

REALTORS
We require a few qualified experienced Real Estate salespeople to join our success team for 1976.

THINK
Of the advantage of our total service concept, in house mortgages with preferred approval (never out of funds) 2nd mortgages and bridge financing, guaranteed National trade plan, discounts on personal loans and mortgages, free safety deposit boxes, free travellers cheques, group insurance, active rotating floor days, non selling managers to help you on your road to success; are you getting these benefits??

BIG
Canada's largest Real Estate, Trust and Mortgage Corporation, over 130 offices coast-to-coast, constant inter-office referrals, relocation officers for many major Canadian Corporations, active Trust and Estate Departments — this all generates business for you.
Call the Salesmanager in your area for a personal discussion of your future.

Douglas St. Larry Brooks 382-9191
Shelbourne St., John Hicks 477-0141
Duncan, Frank Whittaker 748-8105
Nanaimo, Bert Hill 753-3445

Canada Permanent Trust
Serving Canadians Since 1855

NANAIMO REALTORS
Canada Trust welcomes your enquiry. Our interest is your success. More sales are made through the Canada Trust program.
—Interest free bridge financing for your clients
—11¾ Per Cent 2nd Mortgage
—Mortgage money at all times
—Fast approvals on mortgage applications
—Inter-office and international referral system

These valuable aids are used by our people daily. Comprehensive medical and insurance benefits as well as a preferred staff mortgage discount are available. Canada Trust is a progressive and fast growing Real Estate Organization. CANADA TRUST REALTORS ARE SUCCESSFUL REALTORS. Your call will be treated confidentially.

JIM LARMER
Branch Manager
753-6601

WHITTOME'S OFFER
LICENSED REAL ESTATE SALESPEOPLE.
1—TOP COMMISSION RATES PLUS A SALE BONUS PLAN.
2—FINE OFFICE TO WORK FROM WITH LOTS OF FREE PARKING.
3—NO MANAGEMENT COMPETITION.
4—IN OFFICE TRAINING PLUS LOTS OF HELP IN LISTING, APPRAISAL AND PUTTING SALES TOGETHER.
5—A PROVEN GUARANTEED PURCHASE PLAN.
6—NATIONAL DEFERREL SERVICE THROUGH RELOCAN LTD., WITH AGENCIES IN OVER 150 CANADIAN CITIES AND TOWNS.
7—WORK WITH A STAFF OF FRIENDLY COMPETENT SALESPEOPLE.
PHONE OR COME IN TODAY.
479-1667
JACK KENNER F.R.I., R.I. (B.C.)
4520 SAANICH ROAD
J. H. WHITTOME AND CO. LTD.
ROYAL OAK BRANCH

A Good Start Is IMPORTANT!
In any field of endeavor a successful career depends on sound product knowledge and strong back-up training methods. Block Bros Realty Ltd., Western Canada's largest and most progressive realtor offers basic and advanced training to all licensed real estate sales people. If you are new to the industry or have held a license for some time and desire a fresh start, we welcome your enquiries. We have more "tools of the trade" to make your success easier. Call today for a confidential interview 477-1841, BLOCK BROS. REALTY LTD., 3636 SHELBOURNE ST. (Our location offers central access with lots of free parking).

DO YOU NEED A NEW START IN REAL ESTATE
We would like about 4 salespeople to come and share the success we are enjoying in our Colwood, Langford and Metchosin area. We have an excellent inventory of listings, new homes, subdivisions, plus many tools which will help to make you all the more successful. If real estate is your career, our training methods can assist you in reaching your goal.
Should you require financing help we are willing to give you a draw up to $1000 per month.
Come and ask about the many other features that we have to offer.
478-5561
BLOCK BROS. REALTY LTD.
BOB HAHN

REAL ESTATE SALESPERSONS
We offer an opportunity for two licenced real estate salespersons who are interested in hard work and commensurate rewards. Our consistent advertising policy and condominium projects give our salespeople numerous contacts for all forms of Real Estate sales. Give DON WHYTE or ALEC GOWER a call for confidential interview—then compare.
Whyte & Gower
Oak Bay Properties Ltd.
2227 Oak Bay Ave.
592-2407

EXPANDING CANADIAN OIL Company needs dependable person who can work without supervision. Earn $14,000 in a year plus bonus. Contact customers in Victoria area. Limited auto travel. We train. Write M. J Dick, Pres., Southwestern Petroleum Canada Ltd., 87 West Drive, Brampton, Ontario. L6T 2J6.

LICENSED REAL ESTATE TEAM wanted for downtown office. Semi-private office space with off street parking. Up to 90% commission. Dickie Agencies Ltd. 991 Fort St. Call between 9:30 to 3:30 382-4312 or 382-7822.

FILTER QUEEN
Canada's finest air purifier and cleaner have two openings for sharp male

36 BUSINESS SERVICES and DIRECTORY

Cleanup Services

BASEMENTS, GARAGES, attics, yards cleaned and rubbish hauled away. Will purchase anything of value. Special rates for Old Age Pensioners. 384-4408, 592-4477.

NO CHARGE AND UP
Two young responsible men have large truck. Basement, attics, composts, etc. Very reasonable. Bob's 386-2451 anytime.

PROMPT EFFICIENT — yards, basements, hauling of debris. Complete janitorial service. Gutters cleaned. Call Larry, 477-8711 or 592-6131.

LIGHT PICKUP AND DELIVERIES, cleanup, $10 per hour, $7.50 minimum. Phone 479-8762, Dan, 5 to 7 evening.

BASEMENTS, YARDS AND attics cleaned. Interior and exterior painting. 384-7261.

CLEAN-UP, SMALL LANDSCAPING, gardening, tree pruning, reasonable rates. 477-4740.

GARBAGE DISPOSAL
Large truck. Cleanup work. Estimates. Also light delivery. 383-4723.

DAVIES BROTHER CLEAN-UP service. Basements, atticks, yards, etc. 642-3057.

LIGHT MOVING, CLEAN UPS, hauling and deliveries, call 479-9858.

MOVING, CLEANUPS, HAULING, low cost. Any job, anytime. 592-6273.

MOVING, CLEANUPS, HAULING low cost. Any job, anytime. 592-6273.

WILL PICK UP SCRAP METAL free of charge, motors, pipes, etc. 478-4963.

Contractors

WHEATON CONSTRUCTION LTD.
General Contractors
Building Consultants
382-2159

FRAMING CREW
Available for house construction. Experienced crew, satisfaction assured. Estimates without obligation. Call Casalero Framing, 658-8635 or 382-4671.

DUE-RITE CONSTRUCTION
Renovations, repairs, finishing, additions, cupboards, custom projects, patio, carport, taping, drywalling, etc. Phone Jack for free estimates. 384-3322.

ALRIGHT BUILDERS LTD. General contracting. 479-1160. Residential and commercial. Custom Built homes. Renovations and alterations. Drafting and Plan service. Engineering and Consulting.

VICTORIAN HOMES A SPECIALTY
Design carpentry, cabinets, bay windows, dormers, renovations, reconstruction and built-ins with the character home in mind. 384-0912.

T. AND C. BUILDERS LTD.
Framing
385-5293 385-8587

ADA CONSTRUCTION
Complete renovation, remodelling, custom building. For free estimates call 478-5401. Financing or trade available.

BUILDER AND ALTERATION expert seeks contracts. Modest pricing. Bill Carr, 477-4016.

ARGENT CONSTRUCTION
Small jobs specialists. 478-2140. "Modernization of the Home".

RENOVATIONS, ADDITIONS, walkways, patios, fencing, drain work, etc. 478-8402.

THE HEARTH SPECIALIST
For fireplace facings and remodelling, call 477-5822 evenings.

FARMER CONSTRUCTION
Design — Renovations
388-5121

Delivery

A TURTLE DELIVERS
Fast and reliable. 388-9893, 383-9893.

Drafting

DRAFTING AND DESIGN AT reasonable rates, homes and small commercial. Private. Phone after 6, 477-0675.

Drain Service

WATER PROBLEMS
Basements waterproofed forever by experts. All work unconditionally guaranteed. 384-4743.

Draperies

Sears
Custom-Made DRAPERIES
Choose from our great fabric selection. Drapes PROFESSIONALLY MADE and INSTALLED IN YOUR HOME.
CHARGE IT
Phone 595-9111
NO OBLIGATION
Simpsons-Sears Ltd.

HOURIGAN'S
Floor Covering Specialists
NOW SHOWING DRAPERIES
PROMPT IN-HOME SERVICE
715 PANDORA AVE. 386-2401

SAVE YOUR DRAPES—
Those shabby drapes can be brought back to life by the COIT experts. The best cleaning service available and that's guaranteed. Phone 386-6701 for free estimate. No obligation.

Dressmaking

START YOUR NEW YEAR WITH new fashions. Call reflections. 383-7323.

Drywall

DRYWALL AND TEXTURIZING, 35 cents per sq. ft. Phone Robb 479-8762, 5 to 7 evenings.

IMMACULATE APPLICATORS
592-0129.

Electrical Contractors

ELECTRICAL REPAIRS AND INSTALLATIONS. Reasonable rates. Licensed electrician. Sirwel Electric. 595-3876.

OLDER HOMES REWIRED — NO down payment. We finance through B.C. Hydro Plan.
EDDY'S ELECTRIC — 385-7666

Excavating

EXCAVATING, LAND CLEARING, road building, demolition, sand and gravel, equipment rentals. 24-hour service. Radio controlled.
O.K. Trucking Co. Ltd.
Bus. Office, 2840 Nanaimo, 386-3414
Dispatcher, 2720 Turner, 382-6136

ROSE'S MINI CONTRACTING
Bob Cat with back hoe and single axle dump truck for hire. Phone residence, 477-4161 or paging operator, 384-8075, ask for No. 332. Free Estimates.

PEDERSEN EXCAVATING — backhoe work, septic tank and sewer installation. Contractor hourly. Free estimates. 479-5985.

ROBERTSON'S EXCAVATING, 450 Case, landclearing, bull-dozing and backhoe. 595-8530.

BAYD'S BOBCAT SERVICE, excavation, loading, levelling, etc. Contract or hourly. 478-4047.

PAULS EXCAVATING, BACKHOE, with extended boom, 4 in 1 bucket, 384-8982 or 384-6368.

Fencing

PICKET FENCE (50 FT.)
Fencing of Wood
Saanich Lumber Yard
385-2486

FENCES BUILT OR REPAIRED, any style, reasonable rates. 382-2732, 478-1050.

CEDAR FENCES, SCREENS, gates, repaired-replaced. Phone 595-1769.

36 BUSINESS SERVICES and DIRECTORY

Flooring and Sanding

M & M FLOOR
COMPLETE FLOORING CENTRE
Hardwood, Carpets and Linos
332 William St. 384-0343
NIGHTS: 386-3078 or 383-2581.

Gardening

MARLEE GARDENS LTD.
Professionally pruned fruit and flowering trees at a very reasonable cost (about $8 for an average tree). Free friendly estimates — call now 652-3705.

ARBUTUS LAWN AND GARDEN maintenance. Expert pruning, landscaping—residential or commercial. 478-5498, 383-9292.

HARVEY'S GARDEN SERVICE, now is the time, pruning, planting, hauling. Fong, 479-7078 or 384-8621.

FRUIT TREES PRUNED, ORNAMENTAL and hedges trimmed. 383-8363.

GARDENING, PRUNING, BASEMENT and yard cleanup, hauling. 478-8402.

HORTICULTURE STUDENT will do all types of gardening work. Reasonable rates. 652-5610.

CLEANUP AND PRUNING, ETC. G. Barta, 382-7504.

FRANK'S GENERAL GARDENING and pruning. 477-6661.

Gutter Cleaning and Repair

GRAHAM
EAVESTROUGHING
Gutters Installed
Gutters Repaired
Call 386-6781

TAKE ADVANTAGE OF OUR gutter and downpipe cleaning special. Also waterproofing, repairs, etc. Very reasonable, all work guaranteed. 477-4908.

GUTTERS
Cleaned, repaired or replaced. Low cost, free estimates. 592-6273.

Handymen

WILL DO HAULING, LIGHT demolition and cleanup or anything of service to you. 658-8067.

HANDYMAN FOR ALL ODD jobs, carpentry, mechanical, etc. Phone Jeff 658-8156 evenings

EQUIPPED TO REPAIR AND replace anything around the home and yard. 477-5601.

TREE REMOVAL, PRUNING, fence repair, window washing, experienced, estimates. 385-5307.

Home Improvements

Feature Kitchen Centre
2610 Douglas 385-4921
specializing in
KITCHEN
and
BATHROOM
RENOVATIONS
Largest Selection of KITCHEN CABINETS and VANITIES on the West Coast
FREE ESTIMATES
GUARANTEED WORKMANSHIP

CORMORANT CONSTRUCTION Ltd. Alterations, renovations. Bus. 383-3642, Res. 383-1075.

Insulation

BORDEN INSULSPRAY
UF foam fills those cold heat hungry walls on your home. Call Victoria Foamco, 383-8233.

Landscaping

BARKER LANDSCAPING LTD.
—since 1940—
Lawn specialists. Expert and considerate garden layout and shrub placement — sketches — ideas. Our expert stonemasons can build you anything in rock or slate — walls, patios, pools or pillars — etc. For a free competitive estimate, call 595 6323. Terms.

SAANICH LANDSCAPING
Concrete landscaping. Stone work, rock walls. Lowest prices. Free estimates. 479-6490.

Masonry

TONY'S STONEWORK AND MASONRY, retaining walls, steps, fireplace facings, sidewalks, etc. Reasonable rates. Call anytime. 385-8235.

Moving

J AND I TRUCKING
385-9997
Local moving, fully insured, $15 to $20 per hour. Cartage and parcel delivery.

HAVE TRUCK VAN GOING TO Southern Alberta, will take household effects. Contact Don Porter, 478-2368.

BISSON'S MOVING AND Storage Ltd. Local and long distance movers. Household, apartment and piano moving. 384-6442.

MOVING? ODD JOBS? CLEANups? Two men willing and able. $17 an hour, 598-6773 or 384-0042.

RICKY AND JOCKO'S GOOD deal removal service, 382-9575.

Painters and Decorators

ISLAND DECORATORS
Painters Paperhangers
Spray Painters
Plaster Repairs
Convenient Time Payments
383-9059 Eves. 382-1479

CLARK AND PATTISON PAINTING CONTRACTORS LTD.
Brush or spray. Paperhangers. Texture and vinyl work. Will do all or part of any job. Paint store, BAPCO, GENERAL and PRATT AND LAMBERT paints, and rentals of all painters' equipment. Terms if desired. Phone 384-0443, 700 Bay St.

BROTHERS PAINTING AND DECORATING
Free appraisals, cost consultant. All types of painting. All types of repairs. Commercial, farm, residential. Lowest rates. Terms. Work guaranteed. 383-8112.

DOWSON PAINTING CONTRACTORS 385-6042
Residential, commercial, free appraisals, color consultant, low rates, work guaranteed.

PAINTING AND DECORATING reasonable rates, satisfaction guaranteed. Terms. 595-4905, 479-2473.

INTERIOR — EXTERIOR
Special low rates. For clean job. Self-employed. Phone Douglas at 477-5207.

PAINTING DONE AT REASONable rates, will trade labor for what have you. Free estimates. Phone 383-5638.

PAINTING BY HOUR OR CONtract, special low rates for pensioners. 384-1639.

SMALL JOBS, VERY REASONable, Metchosin, Colwood, Langford area only. 478-8193.

PAINTING AND PAPERHANGing, prompt and efficient, phone Joseph Highton 477-2839

HAVE BRUSH, WILL PAINT/ 386-3641.

PAINTING, NEAT AND REASONable, 478-0793.

PAPER HANGING, COMMERcial rates, 477-4016.

Plasterers

PLASTERING, STUCCOING, TEXturing old and new ceilings, repairs. Fred Blanchard and Sons, 656-4211.

COLEMAN PLASTERING LTD. Lath, Plaster and Stucco, 598-3433.

STUCCOING, PLASTERING, ALterations, reasonable. 479-4779.

36 BUSINESS SERVICES and DIRECTORY

Plumbing and Heating

LOW COST PLUMBING
Why Pay More
Renovations our specialty
Emergency calls our trade
Any Hour 478-1610.

Repair Service

POCKET SIZE OR ANY OTHER kind of electronic calculators can now be repaired at City Centre TV, 3970 Shelbourne St. 477-6971 (in the K-Mart Mall).

Roofing and Siding

PUFF THE ROOFER
We shingle, we shake, contract labour, you buy material. 384-4904.

PARKER JOHNSTON LTD.
1855 BLANSHARD. 382-9181
"Roofing Victoria Since 1935"

EXTERIOR HOME REPAIRS, roofing, gutters and drains, a specialty, 595-3019.

HESLOP BROS. ROOFING
Quality application of cedar shingles, shakes and asphalt. 479-3274.

ROOFS: REPAIR OR REPLACE, reasonable rates. 384-4743.

GRAHAM ROOFING
Shingles installed. 386-6781.

Sandblasting

SAND BLASTING
Dave 383-4442 Evenings 658-5681
859 Devonshire Rd.

Sewers

SEWAGE DISPOSAL
B.C. Health Department applications. Perc tests, test holes, site plans. Island Envirotech, 595-8842.

Tailors

OAK BAY TAILORS
Tailoring, alterations ladies and men Quality leather alterations. 1826 Oak Bay Ave. 598-4131

BRITISH CUSTOM TAILORS
1311 Blanshard 383-2632

Tree Service

CEDARDALE TREE SERVICE LTD.
Large shade and ornamental trees scientifically pruned and sprayed. TREE REMOVALS. Stump chipper.
(Rep.) Charles Cowle 385-9931

MARLEE GARDENS LTD.
Professionally pruned fruit and flowering trees at a very reasonable cost (about $8 for an average tree). Free friendly estimates — call now 652-3705.

MOUNT VIEW TREE SERVICE
Everything in trees.
Big or small, we do them all. 479-3873.

NOW IS THE TIME! PRUNING and dormant spray. 382-0618.

Upholstery

GRUBBY FURNITURE
Why put up with your couch and chairs looking so grimy? Colt can bring them back to life with their world famous upholstery cleaning. Call Colt, 386-6701 for free estimate — no obligation.

38 TRAVEL

REDWING
Holidays you can afford.
RENO EVERY SATURDAY
Disneyland, Southern California
REDWING TRAVEL
645 Fort St.
383-5311 or 382-5194
or call our travel agent

39 PERSONALS

ONCE UPON A TIME, PEOPLE were loved and things were used. Now people are often used and things loved. If you are looking for: friendship-companionship-partnership or marriage, then let's get together and talk things over. I am a young 50's, semi-retired, own home. I am looking for an intelligent, warm, open minded, sexual liberated woman, 30-45. No interest in stuffy, possessive, withdrawn type. I like outings, walks, dancing, music, conversation, sunbathing, and also very much home life. The main ingredient is love, caring, consideration for each other. I know there is someone who could share life, interests and ups and downs with me. Snapshot appreciated, but not necessary. Victoria Press Box 225.

ARE YOU THE WOMAN I AM looking for? In your twenties, no encumbrances, you like outings, dancing, good conversation. If you like all that, I should like to hear from you. I am 39, secure and would like to share the good times. Please enclose snapshot, will return. Confidentiality assured. Object: companionship. Victoria Press, Box 207.

GENT, SECURE FUTURE, NOT unattractive, seeks quieter type woman, small in stature, large in understanding. Under 40, no encumberances, for lifetime relationship. Confidential. Please give honest resume. Victoria Press Box 177.

TALL, BEAUTIFUL, BUXOM woman (Libra), late 30s, seeking friendship with tall, intelligent, humorous men, also interested in self-awareness and personal growth. Enclose birthdate. North Central Vancouver Island. Reply Victoria Press, Box 174.

SLIM, EDUCATED, SELF-SUPporting lady, early 50, wishes to meet refined, intelligent gentleman who usually does not answer this type of ad, but would like companionship for outings, friendship now, may be more later. Victoria Press Box 209.

WHERE ARE YOU? WOMAN IN late 30s, attractive, humorous and sincere, would like to meet a sincere, self-aware gentlemen, early 40s — object: companionship and outings. Confidential. Victoria Press, Box 236.

LONELY? MAN 26, WELL TRAvelled, blond hair, blue eyes is looking for woman for discreet mutual gratification. Relationship. Age and marital status not important. Strict confidence. Reply Victoria Press, Box 199.

MIDDLE-AGED BUSINESSMAN seeks the company of sensuous woman for discreet meetings. Marital status no importance. Absolute discretion assured. Victoria Press, Box 237.

WOMAN (ARIES), YOUNG 50, looking for friendship with intelligent man sense of humor, into personal growth, North Central Vancouver Island. Reply Victoria Press, Box 173.

RECENTLY WIDOWED LADY, retired, wishes to meet widows — similar circumstances for companionship. Write Victoria Press. Box 223.

LONELY LADY, 41, WISHES TO meet mature people for companionship. Must be sincere, good-natured, well-educated. Victoria Press, Box 189.

GIRL, 25, LOOKING FOR FEmale companionship. No transportation. Likes to walk, hike, etc. crafts. Reply Victoria Press Box 210.

PART TIME OUT OF TOWN swingers. 40 and 48. Would like to hear from same. Mailing address please. Victoria Press Box 229.

BIBLE STUDY, MONDAY nights, in home, 7:30 p.m. Come and study the Scriptures with us. For information 598-3087, 384-4568.

COUPLE 25 AND 27 WISH TO meet swinging couples and singles. Victoria Press, Box 197.

METCHOSIN, EMPHYSEMA, boat, Chinese dinner. Yours truly, Joyce H.

WHO CARES IF YOU ARE pregnant? Birthright does. Phone 384-1431.

MULTIPLE SCLEROSIS CAN BE cured if diagnosed early. 652-2392.

DIAL A THOUGHT FOR HELPful thought. 592-4332.

40 BUSINESS PERSONALS

MEGAVITAMINS
Available at
ESQUIMALT WESTERN DRUG MART
1153 Esquimalt Rd. 388-6451

ASTROLOGY
Horoscopes and classes, Mac McLaughlin, Sri Atman' Book Store, 1308 Government St. 383-3032.

ESCORT SERVICES FOR VICtoria. Female and male escorts and hostesses chosen on integrity, intelligence and personal appearance. 385-3500.

DO YOU PLAY KITCHEN bridge? Try our introduction to duplicate game every Monday 7:30 p.m. Victoria Bridge Studio, Queen Victoria Inn. 383-6549-383-7415.

MRS. PAYNE - JONES TRANSmedium. Questions answered. 386-3603.

PERMS YOUR HOME, BY EXperienced hairdresser. 478-2783.

40 BUSINESS PERSONALS

LUXFORD
DIVORCE WHY WAIT?
You may not have to be separated 3 yrs. to get your divorce. 25% of our customers have been separated for less than 12 months.
HERE ARE THE FACTS!
1—No money down
2—Includes your lawyer's fees
3—Your divorce can begin immediately.
4—We are not a "do it yourself" divorce service—We insist you use the service of a lawyer.
For information call:
383-6724
LUXFORD DIVORCE SYSTEMS INC.
210-620 View St., Victoria
or in Vancouver, 211-470 Granville
or in Edmonton, 403 Tegler Bldg.
10189-101st St., 424-8361
Chargex and Master Charge Welcome

WE BUY TAX REFUNDS
ALL T-4S NOT REQUIRED
OUT OF TOWN SAME DAY SPECIAL SERVICE FOR FORMER CUSTOMERS
619 JOHNSON ST.
386-2968
IMPERIAL CREDIT PROTECTORS (1974)

"SWINGING TIMES" — CANAda's Official Swingers Publication. 44 Action-packed pages of frank personal contacts. Gals, Guys, Couples. Wanting to contact you. Send $3, age and signature to: Routley Publishing, Dept. 165, Box 118, White Rock, B.C. V4B 4Z7.

CANADIAN SHORT STORY MAazine: Quarterly for 1976: The magazine for Canadians, by Canadians, about Canada. Subscription $3. for 1976. Send cash or cheque to Box 263, Lethbridge, Alberta, T1J 3Y5.

GYMNASTICS DEVELOP YOUR confidence. Falcon Gymnastics school for girls is offering classes for pre-schoolers, beginners and intermediate. Contact Marte, 477-5981 or after 5 p.m., 383-2354.

PERSON OF INTEGRITY TO operate exclusive health-swimming club in downtown hotel. References and small investment required. Apply Victoria Press, Box 179.

BRITISH MEDIUM AND Healer Leslie Dukes from London, England now taking appointments for physic reading and healing for further information phone 598-3583.

MUST THERE BE RAPE? — A handbook on women's self-defence. Send $3.60 and your address to Action Mailing Consultants, 1703 Hampshire Rd., Victoria, B.C.

HEATHER'S CERAMICS
Spring classes in progress now, spaces still available for new students. Studio 385-6143, residence 592-6091.

CERTIFIED GRAPHO ANALYST will analyze handwriting. Fee $10. Contact Marie Gingras 386-1513 or 923 Burdett Ave., Victoria V8V 3G6.

ANYONE CAN WIN AT SWEEPSTAKES—How to book. Send $3.25 and your address to Action Mailing Consultants, 1703 Hampshire Rd., Victoria, B.C.

RENT-A-BAY
8 a.m.-10 p.m., 7 days a week, repair your own car, $3 per hour, tools and hoist available, 662 Goldstream Ave. 478-0624.

HEATHERS CERAMICS
Spring sessions start January 5. Openings available for daytime and Sat. afternoon classes. Studio 385-6143. Home 592-6091.

JUNK CARS HAULED, FROM residential property, $7. Capital Regional Board. Project SAM. 478-7811.

MICHAEL SECURITY, EXPERIenced guards by day, week or month. Open for contracts. 598-5323.

CAR PROBLEMS?
Mobile service. Specialists in on the spot tune-ups and repairs. Phone 595-2860.

SCRAP CARS HAULED.
478-9571.

VICTORIA HYPNOSIS CENTRE
101-645 Fort St. 388-9722.

42 EDUCATION

TUTORING PROFESSIONAL help by experienced teacher French, math, new and old methods. 598-2331.

POTTERY CLASSES WHEEL hand building, glazing, and firing, phone 656-1691.

HISTORY M.A. WILL TUTOR.
642-3149.

43 DANCING

BATON TWIRLING LESSONS, Eileen's School of Dancing, 3220 Cedar Hill Community Centre. Residence phone 383-8247.

60 FUEL

FINEST DRY ALDER WOOD split, delivered and piled. Cheques accepted. Free oak chopping block. Free supply kindling. Free removal and unwanted household items. 658-5832 anytime.

McGOWAN FUEL
240 Presto Logs $30 drop
120, $16.50 — Special 480, $58
388-9153

MIXED WOOD
Blocks and slabs, 1 big truck load, $13.95.
Sawdust, Presto Logs.
Best Fuel Company 384-5524

I WANT TO BUY DRY SPLIT alder by the cord, 4'x4'x8', 16" approximately. Any quantity. 658-5832.

DAVIES BROTHERS FUEL
Alder wood, $28 per pick-up load. Delivered. 642-3057.

FIR, HEMLOCK, ALDER FIREplace wood $25 pickup load call anytime 642-3502.

DRY FIR BUSH WOOD CUT ANY length and delivered, $50 per cord. 642-5965.

ALDER, SPLIT AND DELIVered. $45. a cord. 652-3257.

FREE WOOD WANTED, WILL cut and clear, 383-4223.

63 TIMBER

WANTED TIMBER
FELLED, BUCKED or STANDING
Fir, Cedar or Hemlock
TOP PRICES PAID
Ideal Sawmill Ltd. 385-0461

WANTED—FOUR CEDAR LOGS, approx. 24" width, 30-foot lengths. Must be delivered. 479-6984.

65 BUILDING SUPPLIES

USED CONSTRUCTION MATERIal, all types, wooden doors for houses, windows in wooden frames, house furnaces, hot water tanks, indoor light fixtures, glass door handles, complete toilets, bathroom sinks, one medicine cabinet, cast iron pipes and fittings, and miscellaneous items. Apply 54 Kimta Rd. Monday to Wednesday, 8 until 4, and Saturday.

THE CELLAR
Specialty cut toredo wood, seasoned and dried for family room, 2x4 and 1x6 board, approximately 2,000 board feet. 598-1813 or 385-7111.

QUANTITY OF FIREPLACE slate and large quantity of slate paint, retails at $19 per gal. for only $10. Quantity of bricks, draining pipe, tar paper etc., all for bargain prices. Phone 386-7113.

IRON RAILINGS, FAST SERvice, reasonable prices. 642-3034.

65 BUILDING SUPPLIES

STEWART & HUDSON
BUILDING SUPPLY CENTRE

4"x10" Floor vents	$1.44 ea
Turner propane tanks	$1.96 ea
Sawhorse brackets	$1.96 ea
Wooden mitre boxes	$1.96 ea
7¼" Combination circular saw blade	$2.99 ea
Wall hung porch fixture	$2.99 ea
Claw hammers. Wood or fibreglass handle	$3.44 ea
Long handled shovels	$6.66 ea
Galvanized garbage cans	$6.99 ea
7 Bar firegrate	$8.88 ea
12 Bar firegrate	$12.88 ea
4¼x4¼ Oatmeal ceramic tile	79c sq. ft.
Plastic towel rings	88c ea
Plastic soap dish	88c ea
Plastic dougle robe hooks	88c ea
Crystal Mirrors	
16x24	$4.99 ea
24x28	$8.99 ea
16x48	$9.99 ea
24x30	$9.49 ea
28x42	$14.88 ea
28x50	$17.88 ea

BUDGET PLANS—CHARGEX
Open Mon.-Sat. 7:30-5:30
400 Gorge Rd. E. 386-3211
STEWART & HUDSON LTD.

IMPERIAL BUILDING MATERIALS LTD.
The Builder's Supply House
BUY WHERE THE BUILDER BUYS
HOME IMPROVEMENTS? Check our brand new displays of floor coverings by HARDINGS and others.
Kitchen Cabinets by CITATION, MERIT and INTERNATIONAL.
Our EXPERTS will be pleased to advise you on your requirements and quote you at contractor SAVINGS.
Master Charge — Chargex
2955 DOUGLAS ST.
386-1401
STORE HOURS
Mon.-Fri. 8-5, Sat. 8-12
Member of Victoria HUDAC
Formerly Victoria Home Builders

HOME BUILDING SUPPLIES
SPECIAL QUANTITY DISCOUNTS ON VOLUME ORDERS
Lumber Plywood Gyroc
Insulation Nail's Timber's
Door's Stucco Wire Decking

GYROC SPECIAL 4x8-⅜	$ 2.62
PLYWOOD SPECIAL	
4x8-¾ Good 1 side	$ 9.25
4x8-¾ Sanded "D"	$10.95
4x8-¾ Sanded "D"	$ 7.85
4x8-¼ Sanded "D"	$ 6.25
Stucco Wire 16-16 per roll	$26.95
2¼ and 3¼ CW nails	$15.95

DELIVERIES made ANYWHERE on VANCOUVER ISLAND. Before you buy COMPARE OUR PRICES, For QUALITY, SERVICE and GUARANTEED SAVINGS, phone:
HOME LUMBER and BUILDING SUPPLY
470 ARDERSIER RD.
386-3374 — 385-8711

SLEGG BROS.
CASHWAY LUMBER
CONTRACTORS AND HOMEBUILDERS—START THE NEW YEAR RIGHT! Visit our Victoria office at 1496 Admirals Rd. and get a quotation on your lumber needs.
Phone 388-9975 evening RICK HODSON 385-5669 or NICK HOY 382-4053.
THIS WEEK'S SPECIALS!
2¼, 3¼ common wire nails
Stucco wire 14.95 BOX
Zonolite 25.00 ROLL
2.35 BAG
9764 FIFTH ST.
SIDNEY
PHONE 656-1125

MOORE WHITTINGTON LUMBER LTD.
MW
2614 BRIDGE ST.
386-1381
DOORS
Victoria's door headquarters.
All types — entrance, pre-hung, pocket door frames.
Some seconds and inventory clearance items at low prices.
Victoria's only complete: SASH, DOOR and MILLWORK MANUFACTURING PLANT.

Cubbon on Cook

4x8 ¾ Sanded Degrade	$10.99
2x4-92⅝" Util. Studs 25 pc.	$13.95
4x8 ⅜ Gyproc	$2.99 ea.
Prehung doors ⅜ int.	$19.95 ea.
Ceiling Tiles 64 sq. ft.	$12.95 ctn.
¾x10 Sub. Cedar Sidings	.13 lin. ft.

1720 Cook CHARGEX 384-8181

SAANICH LUMBER YARDS
3041 Douglas St. 385-2486
Night Phone 479-1423

Materials for 12'x20' garage (roofing extra)	$290.00
Sabot kit (selling)	$ 47.00
8'x10' Greenhouse	$245.00
Pram Dinghy kit	$ 37.00
Work bench materials	$ 12.00
Compost Box, 4'x6'	$ 10.00
Garden Sheds, 6'x7'6"	$145.00

CEDAR SHAKES AND SHINGLES
Buy direct from mill. Certified. Delivered. Phone mill 647-5425 anytime or 592-2100 between 5 and 7.

QUALITY 18" CEDAR SHAKES. Buy direct from manufacturer. 478-2740, 383-2240.

70 MUSICAL INSTRUMENTS

HAMMOND SPINET ORGAN M3, maple, complete with reverb kit, 384-1734.

OLDS AMBASSADOR TRUMPET, new condition, with case. $150. 592-7940.

BABY GRAND
Ivors and Pong princess grand, as new, private. 383-1298.

UPRIGHT PIANO FOR SALE
$650. 642-5817

PIANO FOR SALE, $650 OR OFfers. 598-6403.

MARSHALL 100 WATT LEAD head, hardly used, offers. 592-2389.

NEW CUSTOM STRATOCASTER with case, $525.00. 658-8440.

2 CONGA DRUMS WITH HARD cases, $250. 384-8258.

PIANO TUNER — CRAFTSMAN. Norman Duckworth, 595-3251.

70 MUSICAL INSTRUMENTS

PAMUS SPECIALS JANUARY
ALL SALE PRICED
1 PAIR
Piper Speaker Cabinets
$162.30 pair
1 ONLY
Farfisa VIP233 Organ with Pedalboard
$1084.65
1 ONLY
Amati Alto Sax
$230.00
1 ONLY
Amati Tenor Sax
$260.00
ARIANNA
576N Classical Guitars
$29.70
USED
Rokkomann Guitars
$37.50
While Quantities Last
PAMUS
MUSICAL INSTRUMENTS
"Where Good Music Begins"
1108 Blanshard St. 386-8479

FORCED TO MOVE OUT!
ALL STOCK MUST BE SOLD
DRASTIC REDUCTIONS ON NEW and USED
pianos — organs — guitars
amps — misc. music items
House of Keyboards
AND
Gleeson Music City
707 FORT 388-9632

REPAIRS
We have Vancouver Island's most complete repair facilities for brass, woodwind and all fretted instruments.
1315 GOVT. 385-9728
NELSON'S MUSIC CENTRE
1315 GOV'T 385-9728

YAMAHA MUSIC CENTRE
ORGAN TRANSPLANT SALE
EXTRACTED from homes getting Yamahas. Our ORGAN BANK has DONORS such as Hammond, Kimball, Farfisa, Conn, Acetone, Lowery. Priced from as little as $195. Give NEW LIFE to your home. See us at THE BAY for your ORGAN TRANSPLANT.

The Bay	384-9131
Northbrook, Nanaimo	758-1151
Mayfair	386-6339

James
PIANO AND ORGANS LTD.

SPECIAL!
WURLITZER ORGAN, MODEL 4373. TOP CONDITION WITH ALL GOODIES. $3,595.
SOUND OF MUSIC SALES LTD.
REGINALD STONE MANAGER
1517 QUADRA ST.
383-0239

RENT AN ORGAN
OR CHORD—ORGAN WITH LESSONS AND
Learn to Play
TRY—BEFORE YOU BUY!
BERNIE PORTER MUSIC
725 CALEDONIA
382-9542
DOWNTOWN NEAR THE "BAY"

EATON'S
Specialist in
HAMMOND ORGANS
for over 20 years
4 Teachers Available
Use your Eaton Account
Main Floor Eaton's
Home Furnishings Building

New shipment of Sherlock-Manning pianos just received. Come in and see the new models. Top quality at competitive prices.
SCOTT PIANO AND ORGAN
612 FORT 386-2434

RENT TO OWN
PIANOS AND ORGANS
GLEESON MUSIC CITY
707 FORT 388-9632

SACRIFICE, GIBSON E.S. 335 with form fit case, seldom used, offers around $400. Also Peavey guitar amp, $350 asking $250 cash, 592-4476.

USED STRATACASTER, $380; SUzuki ¾ bass with bag and bow, $490. Good stock of guitars and amplifiers.
SOFT SOUNDS
2031 Oak Bay Ave. 598-1524

PROFESSIONAL STAGE LIGHTS. Altec Horns, cross overs. 2 PA Boxes, 2—12" in each, 100 watt amp. Akai tape deck, 3 heads After 8 p.m. 386-2922.

5-PIECE COMPLETE DRUM SET with cases Top quality vibes Zildjian cymbals. Ludwig hardware, must sell, $900. or cash and trade. 385-6498.

WANTED: SMALL UPRIGHT OR cottage-style piano in good condition. Mahogany finish preferred. 382-2604.

MUST SELL BEAUTIFULLY handcrafted antique upright piano. No reasonable offer refused. 382-7675 or 385-0304.

HAMMOND ORGAN
STUDIO
WE SELL QUALITY
Phone 388-9177

WURLITZER ELECTRONIC piano, built-in speakers, sustain pedal, vibrato. Good condition, $450, 642-3994.

WURLITZER MODEL 4100 organ, $995 cash. 598-8917 for appointment.

P.A. FOR SALE, 2 ALTEC horns, 2 Altec boxes, one Acoustic 850, best offers, 479-8860.

WANTED: PIANO FOR FAMILY use. Good condition. Phone Quadricum 248-5313.

SOUND SOURCE
LESSON STUDIOS, REPAIRS
723 JOHNSON 386-7704

ACOUSTIC 850, PRICED FOR quick sale $750. 595-5946 or 385-5928

RARE ITALIAN ACCORDION, 120 bass. $700 or trade for used piano. 656-6195.

HAMMOND M2 ORGAN, $1,050, and Leslie speaker sold separately. Both superb condition. 658-8222.

UPRIGHT PIANO FOR SALE, good condition. 384-3935 or 385-4907 anytime.

4-PIECE PEARL DRUM SET, plus symbol, High-hat, etc. $150 or reasonable offer. 658-1182.

C MELODY CONN SAXOPHONE. Phone 382-1040.

SMALL PIANO, $500. COMPLETE Drum Set $450. 479-5302.

15" SPEAKER BOXES, ¾" PLYwood. Pair $25. 478-8510.

71 MUSIC TEACHERS

VIOLIN AND GUITAR LESSONS by experienced teacher. Reasonable rates. Phone 595-6408 after 6

LEARN TO PLAY POPULAR piano, organ and accordion. Phone 385-0153.

71 MUSIC TEACHERS

BERNIE PORTER MUSIC
Professional Instructions
ON THE INSTRUMENT OF YOUR CHOICE
CALL - TO - DAY
382-9542
RENTAL AVAILABLE FOR STUDENTS

PRIVATE MUSIC LESSONS
Flute, clarinet, sax, banjo, guitar, mandolin, piano.
HALL-FAIRFIELD MUSIC CENTRE LTD.
726 FORT ST. 385-3307

GUITAR LESSONS
Age 7 and up. Saanich, 479-8450.

77 MOTORCYCLES

WE'VE GOT SUZUKI
Come in and see our full lineup of '75 and '76 models now.
FREDERICK MOTORS
616 Queens 383-0823
D.L. 3632

2 ONLY-HONDA
MR 50 Mini M.X.Rs
reg $499
SPECIAL $450
BROOKLANDS MOTORCYCLES
937 Fort 383-5926
DL-3824

SEE THE NEW
Yamahas, Hondas
MULLINS MARINE SALES LTD.
382-1928 382-4515
925 Yates St. DL 10286

COMING SOON!
'76 SUZUKIS
at
COLWOOD HONDA
Div. Mullins Marine
2781 Millstream 478-8831
Left off hwy. at Western Speedway
Dealer Licence Number D-114

1975 YAMAHA 175 ENDURO, TWO sprockets, only 200 highway miles, not broken in yet. Asking only $1050. 1974 Yamaha 100 Enduro, less than 1,000 miles, heavy knobby tires, only $700. Will take $1600 for both for quick sale. 743-5244.

POWERTOWN M.C.
Tuning and service to all makes.
WORK GUARANTEED
384-1249
614 Grenville

SAVE OVER $500
1975 Honda 550cc 4, loaded with extras, showroom condition, 4 months old, 1500 miles. $2,100. Phone 479-1890.

LESS THAN 4,000 MILES, EXcellent condition, '75 Harley Sportster, 1,000 cc. Best offer. 384-2783.

'72 HONDA 750, LOW MILEAGE, like new, bags and screens. $1,495. '68 Buffaco Sherpa T, great shape, $395. Phone 383-3092 after 6.

'74 YAMAHA, 360 ENDURO, LOW mileage, first $900. 384-1879, 595-1816.

LIKE NEW MOPED VELOSOlex, pedal or motor, with helmet for $325 382-6205.

'69 TRIUMPH, 500 CC. ENGINE redone, good runner. Mark, 386-0191.

MOTORCYCLE FOR PARTS, Harley-Davidson, '55, 95cc, frame in good condition, 652-1088.

HARLEY DAVIDSON 1200 Sportster, like new condition, driven 8,000 miles. Phone 652-3260.

TWO 175 MOTORCYCLES, VERY low mileage, must sell, $495 each. 384-8796, 479-2565.

SACRIFICE 650 YAMAHA, '73, good condition, asking $1,000 or best offer. 385-9808.

1975 CANAM 175CC TNT, 1300 miles. $1,050. 479-5734.

1973 HONDA 350, VERY GOOD condition. Best offer, 478-1301.

74 550 HONDA FOR SALE, $1,500.00. 385-7357.

GT 380 SUZUKI, 1974 12000 MILES wind screen, 656-3364.

'74 SUZUKI TM-125 GOOD CONDItion. $600 or offers. 477-6701.

1973 HONDA 350, 595-1126 AFTER 5 p.m.

5-SPEED MAN'S RALEIGH BICYcle, only slightly used. 652-1707.

78 BICYCLES

Russ Hay On Government
2542 GOVERNMENT ST

80 BOATS and MARINE

NEW MANAGEMENT SAYS WE MUST
CLEAROUT
LAST YEARS STOCK

19' CAMPION Anstey Hardtop $10,591.25
19' CAMPION Kelsey Hardtop, galley $11,062.50
21' CAMPION Skeena Hardtop with bulkhead $12,152.88
17' APOLLO Mariner Runabout, I.O., trailer $ 6,900.00
20' APOLLO Galaxie Hardtop, galley $ 9,600.00

COME IN AND SEE PAT and WALTER

TROJAN—CAMPION
GREW—EZ LOADER
OMC—VOLVO—PENTA
MERCRUISER—
WAUKESHA

OAK BAY MARINE
Sales and Service
1329 BEACH
598-3393

LOOK!
DOUBLE EAGLE
1976
Package Deals

14' Deep Vee deluxe
—Camper Top
—8 hp Johnson elec.
—900 lb. Road Runner
—List $4285
PACKAGE $3695

16' Deep Vee Deluxe
—Camper top
—55 hp Johnson elec
—1200 lb. Road Runner
—List $5161
PACKAGE $4495

17' Deep Vee deluxe
—Camper Top
—1975 Johnson 70 elec.
—1550 lb. Road Runner
—List $6436
PACKAGE $5795

18'6" Deep Vee deluxe
—Hardtop, raised camper back
—Galley, head
—Cuddy cabin with 2 berths
—215 hp Waukesha FWC
—List $11,561
PACKAGE $9950.

20' Deep Vee Deluxe
—Hardtop
—Raised camper back
—Galley
—Cuddy cabin (2 berths, head, bulkhead)
—Swimgrids
—215 hp Waukesha FWC
—List $12,944
PACKAGE $11,800

ALL PACKAGE DEALS INCLUDE:
2 life jackets, bow and stern lines
2 paddles
2 bumpers and cleats

Bob Whyte Marine
SALES AND SERVICE
2226 Harbour 656-6421
PACKAGE DEALS our specialty
Authorized JOHNSON — OMC Dealer

WESTPORT YACHTS
Located off Pat Bay Hwy., 300 yards from Swartz Bay Terminal

NEW BOATS
CRUISE-A-HOME
BUCCANEER SLOOPS
CHRISCRAFT — GREW

USED BOATS

SAIL
44' MOTOR SAILER, 29' Gulf Island, 26' Chriscraft Sloop, 26' Reinell, 24' Wooden CLASSIC SLOOP, 22' Columbia, 20' CAL.

POWER
36' Converted Trawler, 34' Bridge Deck, 28' Tollycraft, 26' Tollycraft, 26' Trojan, 26' Port-a-Cruiser, 'Bayliner 2750 Command Bridge, Bayliner 2550 Express Saratoga, 25' F-G Chriscraft, 24' Wooden Sedan

WE REQUIRE good listings to replace boats recently sold and space is available at our sales dock.

See Don White or Dennis Ashby at

WESTPORT MARINA
2075 Tryon Road, Sidney 656-5832

The National List

26' Grampian diesel sloop	$17,500
26' Grampian sloop	$16,000
26' Haida and dinghy	$12,900
24' Kittywake sloop	$ 8,400
30' Shark sloop	$15,000
32' Atkin Diesel ketch	$49,500
28' Tolly	$28,500
27' Chris Cavalier	$14,500
25' Bayliner Saratoga	$15,400
26' Yar diesel	$18,900
31' Chris twin	$25,800
32' Hunter Sedan	$18,800
36' Grand Banks twin	$89,500

NATIONAL
Boat Sales Ltd.
2060 WHITE BIRCH ROAD
SIDNEY, B.C.
NEW AND USED
(604) 656-3966

BRUCE ROBERTS
BOAT PLANS
and information available
at
BOSUN'S LOCKER LTD
580 Johnson St. 386-1308

20' SANGSTER H.T. 170 H.P. Volvo Penta, cuddy cabin, head, sounder, gally pak, trim planes, O.B. bracket, very clean and well kept. Owner needs cash. On display $7450. Mace Marine, 453 Head St. 383-3324.

20' FIBREGLASS RUNABOUT with plywood shelter cabin, new outboard motor, $1300 complete. Boat without motor $700. 652-2818.

3-H.P. JOHNSON, EXCELLENT shape, no salt, $125. Also 1962 10-h.p. Johnson long shaft, $100. 656-4649.

31 H.P. BMC DIESEL C.W. Exchanger, red gear, asking $1595. Please call to view 383-3324 Mace Marine.

BOAT CLEANING, SANDING, painting, varnishing. Light finishing. Have shop to work from. Phone 656-3687 after 6 p.m.

32' GAFF RIGGED CUTTER (Bristol) $29,000 firm. On display at Mace Marine 453 Head St., 383-3324.

36' COMBINATION BOAT, 9.2 ton licence, fully equipped with electronics and fishing gear. $54,000. 478-7530.

TWO 15' FRONTIERSMAN kayaks, 3 paddles, and spray covers. $350. Call 383-1243 after 5 p.m.

7½' BOAT, MOTOR AND TRAILER, $4,500. 479-3052.

80 BOATS and MARINE

METRO MARINE

SANGSTER
NEW—BEST BUYS

18' TEXADA — Full camper top 120 H.P. Mercruiser I-O $6826
18' KOKANEE — Bowrider 120 H.P. Mercruiser I-O. Full camper top $7241
18' CORMORANT — Cuddy cabin 140 H.P. Mercruiser I-O. Marine head camper top $8920
20' WEEKENDER — Cuddy cabin hardtop — Full camper top 165 H.P. Mercruiser I-O. Marine head, etc. $10,475
23' CHINOOK — Cabin cruiser Galley, dinette — sleeps 4, 188 H.P. Mercruiser I-O. Marine head, etc. 13,629
25' MARLIN — Commond bridge. Galley, dinette, head, etc. 233 H.P. Mercruiser I-O $19,783

SPECIAL
Brand new Sangster
20' WEEKENDER S-T
Full camper top — Marine head
233 H.P. Mercruiser I-O
$9,399.00

USED BOAT SPECIALS
1975 REINELL 20' camper top 225 h.p. O.M.C. I-O Excellent condition — Full camper top $8395
1975 REINELL 24' — Dinette, Galley, Head, etc. Excellent shape. 168 Mercruiser I-O Tandem trailer $10,900
1974 BAYLINER 22' — loaded with extras, 188 Mercury I-O $9,950

WE TAKE TRADES
Cars, boats, trucks, campers—all taken in trade on any of our fine Sangstercraft line.
100 PER CENT FINANCING O.A.C.

2360 Beacon Ave.
SIDNEY
CALL NOW
656-1105
BRUCE LOCKHART, Mgr.
382-6315

METRO MARINE

GIBSON
Powercraft
CENTRE LTD.
2520 Gov't (near Bay)

BAYLINER
24'6" SARATOGA
—Hardtop model
—200 h.p. Volvo I.O.
—Full galley
—Stand up head
$14,400
21' 2" SKAGIT
—Hardtop model
—225 h.p. Volvo I.O.
—Full galley
—Standup head
$12,425

DEMO
'2250' SKAGIT
—Offshore model
—Fresh water cooling
—Less than 50 hours
$10,995

382-8291

IT'S THE SERVICE "THAT SETS US APART"

MARINE SUPPLIES
We are developing a complete stock of hardware, accessories, and maintenance items for the boater.
WE ARE OPEN WEEKENDS
ALL BAY MARINA
2238 HARBOUR RD.
SIDNEY
CLOSED MONDAY 656-3167
OPEN 6 DAYS

VAN ISLE MARINA
FUEL DOCK
Vacuum pump oil change. Complete line of filters and accessories for all vessels, Sharp and Calorfix heaters $42.95 up. Open 7 Days a week 8 - 5.
VAN ISLE MARINA CO. LTD.
Tsehum Harbour Box 2130
656-1138 Sidney, B.C.

R.F.C. MARINE LTD
Quality and personal service for
ALBIN—CROWN—SURFER
at Kingfisher Marine, 2270 Harbour Rd., Sidney.
656-5591 Eves. 656 6330

C.C. YACHTS
Vancouver Island representative. Tony Burton Yacht Sales, 477-6325 — 383-4011.

WHAT'S HAPPENING AT
Victoria Lawnmower
TO SERVE YOU BETTER?
834 Johnson St. 386-8338

39' FIBERGLASS OCEAN CRUISING sailboat, ideal live-a-board. Professionally built. Launched 1973. best offer over $43,000. You couldn't build it for this today! 385-2600.

Chrysler Outboards
See us for Sales—Parts—Repairs
KEN PRASING EQUIPMENT
478-9313 800 Goldstream

34' GAFF RIGGED KETCH, Chrysler Crown, needs work, sacrifice $13,900. On display at Mace Marine 453 Head St. 383-3324.

16' INBOARD, $500. 478-5190.

80 BOATS and MARINE

TALK KITS
with
Don Clark
Saturday
Jan. 17
at
Blue Water Yachts
ANNUAL
KITS SALE

Don Clark the builder of the famous San Juans will be at Blue Water Yachts, Sat., Jan. 17 if you are building or contemplating building, come out and discuss kits with Don Clark

KITS SALE
San Juan 24
Hull and Deck
Del. Vancouver
$5,000

Bruce Kirby designed, she combines comfort and performance. She sleeps five, has a complete galley, plenty of storage and an enclosed head. Plus, a large cockpit with room for four. All this in a low profile sailboat designed for action. Whether you like to race or cruise — this is the boat to assemble now.

Save $500
Order the complete kit January 17th

KITS SALE
San Juan 30
HULL, DECK, KEEL, RUDDER DELIVERED VANC.
$16,100

2 models from designer Bruce Kirby . . . For cruising and Racing. She's built for the serious racing sailor who wants to win, and the serious cruising family who want performance. A real flyer in light to medium air, she features a new keel design with high ballast ratio that pays off in heavy air. Her beamy cockpit seats 4. Top quality hardware and rigging throughout. Below decks she's a winner too. Comfortable, spacious. There's room to sleep 5 on oversize berths, full galley, private head, plus storage most sailors dream about. Rich, warm, teak woodwork throughout.

KITS SALE
SATURDAY
JAN. 17th 9 - 6
at
BLUE WATER YACHTS
BIG, BEAUTIFUL, INDOOR SHOWCASE
739 Elmbridge Way
Richmond 273-1376
WE SELL SAILING

CONNOLLY INDUSTRIES
3388 Douglas St.
Complete Marine Service for Engines, Refrigeration, Hydraulics. "Big Enough to know how Small enough to care."
3338 Douglas St.
385-5313 386-0662
8 a.m. to 5 p.m. After 5 p.m.

BOATERS!
See our large display of appliances, plumbing and electrical supplies.
S. J. PEDEN LTD.
2855 Quesnel St. 386-3464

FOR SALE. FIREBALL WITH full inventory of sails, measurement certificate, $900. Also Chrysler Mutineer, excellent family day sailer, has outboard bracket complete with 3.6 h.p. outboard and Calkins tilt trailer, $3,200. Contact M. Dick, 546 Duncan Avenue, Courtenay.

INSURANCE SALVAGE
Bids are invited on a 14'3" 1972 K & C fibreglass outboard located at Jenkins Marine No. 5 Erskine Lane. Registration 14K-1682. Sealed bids to be delivered to Bower and Company 56 Bastion Square Victoria. File VA41808 on or before January 23rd.

TRADITIONAL ANGLEMAN-DESIGNED cruising ketch. LOA 39'11", Beam 11'3". Built 1975. Fibreglass hull to Lloyds specifications. Finished throughout in hand-crafted solid teak. Completely equipped including Volvo diesel. $45,000 firm. 384-0521 Room 37.

FOR SALE: SABOT MARINE ply, complete with aluminum mast and boom, rudder, centre board, sail, offers. Wanted: 10-12' wood or glass boat with small inboard. 656-1970.

'75 BAYLINER 2550 SARATOGA Express loaded with extras. Immaculate condition, $15,500 or nearest offer. 384-5376 all day Sunday.

CELESTIAL NAVIGATION, 8 week course $35. Starts Monday, January 12. 8 p.m. YM-YWCA. 386-7511 for details.

COASTAL CRUISING, 8 WEEK course $35. Starts Tuesday, January 13. 8 p.m. YM-YWCA. 386-7511 for details.

36' SLOOP MAHOGANY HULL, teak deck, needs work. $10,500. 385-3156.

NEED A CABIN FOR YOUR boat? Repairs, painting for wood or glass. 478-3989.

SAILBOAT WANTED: FIBREglass 22'-25', cruising equipped, but raceable. Victoria Press Box 217.

8' SAILING SABOT — FIBREglass, new. On display at Mace Marine 453 Head St. 383-3324.

18' BOAT, "GLENL," FIBREglass over ply, with trailer, $1600 or offers. 642-3867 up till 8 p.m.

16' FRONTIERSMAN CANOE, paddles, cushions, roof racks. $250. 383-9382.

34' LUNENBURG KETCH, $27,900. On display at Mace Marine, 453 Head St. 383-3324.

24' SEA RAY HARDTOP, 256 H.P. M.C. $13,900. On display at Mace Marine, 453 Head St. 383-3324.

CLEAR AIR DRYED FIR, LONG length. Excellent shop heater. 478-3019.

244 6-CYLINDER GREY MARINE, 3 to 1 reduction, includes extra parts. 112-245-3353.

54' SAILING SHIP, RIGGED FOR Tuna fishing, built 1971, asking $54,000. Phone 656-5967.

CAL 25 WANTED
478-2469

41' STEEL TRIMARAN, $16,500. 266-0423.

WANTED 12 FOOT ALUMINUM boat. 592-0566.

80 BOATS and MARINE

19' FIBREFORM BEMINI model, Merc inboard-outboard. 165 h.p. Completely enclosed. Stove, sink, icebox. Moored locally. $49,500. 385-3769 anytime.

1974 COUGAR CUSTOM 16½' SKI boat with 150 hp. Merc with brass speed prop and trailer. Little hours, like new. Phone after 5. 748-1347, Duncan.

CAL 29, 6 BERTHS, RACING-cruising sloop, diesel engine, speed, two compasses, depth sounder, 8 sails, Barient winches. 388-6389.

CAL 20 AS NEW CONDITION, head, dinghy, 6 h.p. Johnson. Best offer. On display at Mace Marine, 453 Head St. 383-3324.

30' "A" LIC. TROLLER, GAS, $19,900. Will finance, O.A.C. On display at Mace Marine, 453 Head St., 383-3324.

WANTED DAMAGED OR INOperative Johnson or Evinrude motors for parts. 592-0566.

'70 115 H.P. JOHNSON, NO SALT, good condition $1,075, 477-8035.

'71 4 H.P. ENVINRUDE AND tank, good condition, $225. 477-8035.

83 AIRCRAFT

AN AIRCRAFT IS A GOOD INVESTMENT
66 Cessna 172
800 SMOH $13,500
75 Skyhawk
30 Hrs. T.T. $21,950
74 Bellanca Viking 300
325 hrs. T.T.
All King Avionics
73 Beech B19
700 hrs. T.T., like brand new. $19,500
73 Cessna Turbo U206
1,300 T.T., 300 hrs since new engine, zero time prop.
Will sell or lease any of the above aircraft.
Also can finance. 656-3824.

92 SPORTING GOODS

Robinson's
Wi. mod. 12, 12 ga. $224.00, Sear 12 ga. pump, $97.00, Browning 12 ga. auto., $329.00. Rem. 270 pump-4X, $259.00, Glenfield 30-30 $124.00, Mossberg 308-3X9X, $149.00, Colt, 357 Mag. border patrol, $229.00, S.-W. 38 spl. 2" $165.00, Ruger 22 auto, $84.00. Colt 22 auto, $69.00. Ruger super 44 MAG $224.00.
MINIATURE GUNS
BACK IN STOCK
1307 Broad 385-3429

DIVERS!
ZODIAC Inflatable Rafts available now at
1208 WHARF ST.

B.C. INFLATABLES
On the lower deck at HARTWIG COURT. Phone 383-3225 for details.
Div. OAK BAY MARINE SALES

Robinson's
START THE NEW YEAR RIGHT
Weider exercise equipment, barbells, chest-poles, bullworkers, skip-ropes, body-shapers, slimguards, ankle weights, hand-grips, exercise benches. See our complete stock.
1307 Broad 385-3429

1 NEW, GIRLS ¼" LINED WET suit, complete, 5'6"-510 Farmer John 1 nearly new, mans ¼" lined wet suit, complete 5'10"-6' Farmer John, 1 U.S. Divers regulator, just rebuilt. 388-9827 after 5:30 p.m.

USED MK11 — TWIN 50'S COMplete with valve, pack and boots. Calypso IV regulator. Faralion depth pressure gauge $400. Call 383-1243 after 5 p.m.

COLLECTORS
3 model 1903 Mannlicher Schroenaurs, (One is luggage cased). Ithica shotgun. 384-5016.

WET SUIT COMPLETE WITH gloves, boots, two hoods, weight belt, knife, mask, and fins, $90. 388-7683.

WANBED DOWNHILL SKI boots, size 12 or 13. Phone evenings 592-7012.

LADIES' STARTER GOLF SET, and cart. 385-8828.

308 "SAKO" FORESTER WITH Bush-nell scope. 383-2842.

KOFLACH BUCKLE SKI BOOTS, 9½m, as new, $40, 592-2628.

WINCHESTER 30-30 REPEATER, plus cleaning kit. 642-3927.

93 CAMERAS, SUPPLIES AND PHOTO FINISHING

Rollei slide projector P37 with auto focus, remote control.
Super Special
$129.95
Bill's Photo Supply
1672 Douglas 383-7443

PENTAX SP 2, F1.8 LENS, TAkumar 135 mm lens and case, Kari Gener auto. zoom, 70-220 mm lens and case. Tripod, electronic flash, plus many extras. $550 or best offer. 382-0029 before 11 a.m. or after 6 p.m.

SUPER FAST PROCESSING ON your Kodacolor and Fujicolor films at . . .
NOOTKA PHOTO and BOOKS
Humpbolt across from Empress
382-5241 Open Nightly 'til 9

BESELER ENLARGER 4X5, 2 lenses and boards. Rolleiflex SL35, black body with accessories. 2 easels. Best offers. Before 6 p.m. 384-3804.

SPEED GRAPHIC 2¼X3¼ AND film holders. 382-9426.

96 RANGES, STOVES and FURNACES

WOOD-COAL BURNING laundry heater, Taylor-Forbes ("Adanac", all cast, top condition, 3½" pipe fittings. 652-2943.

HOT AIR OIL FURNACE, 93,000 BTU stove working order, in operation, $100. 479-5989.

40" MOFFAT ELECTRIC RANGE. Esso oil furnace BTU 78,700. 384-1281.

WESTINGHOUSE STOVE, white, $75, 478-9144 after 6.

30" WHITE RANGE IN GOOD condition, $100. 479-8929.

KELVINATOR RANGE, $100 385-6916.

CAST IRON BOILER WITH burner and controls, $125. 598-2941.

97 FURNITURE

FOR SALE FRIDGE, BOOKCASE, floor polisher, chrome kitchen suite and step stool, mirror, Colour TV, curtains and drapes. 595-5563.

COMPLETE BEDROOM SUITE, includes electric blanket, lamps, $400. 477-6588 evenings.

HIDE-A-BED LIKE NEW $175, also solid maple chest wheat colour $95. 386-9156.

TEAK DINING ROOM SUITE, 6 chairs, buffet, hutch, in excellent condition. $800: 384-1207.

MOVING OUT OF TOWN, household furniture, After 5 p.m. 478-8801.

BEAUTIFUL NEW DARK RUSTIC Pecan 5 pce bedroom suite, $650. 656-4646.

CUSTOM BEDS; CAPTAIN'S $110; Mates, $110;-bunks, $90. Delivered. 479-7400.

HIDE-A-BED AND CHAIR, WINE velour, solid pattern, excellent condition, $125. 595-3184.

HAMMOND HIDE-A-BED upholstery, excellent, $175 or best offer. 385-2980.

3-PIECE BLOND BEDROOM suite, box spring and mattress, $250. 385-6806.

DINING ROOM SUITE, WALNUT, china cabinet, table and 4 chairs, 3 years old, $250 firm. 383-4095

DANISH TEAK 7-PIECE DINING room suite, chesterfield suite and coffee table. Offers. 384-0077.

DRESSER WITH MIRROR, chest and single bed, $95. Good condition. 386-6965.

NEAR NEW LEATHERETTE settee, $45. 479-3342.

LARGE KITCHEN TABLE, chrome and six chairs. 598-2642.

ROUND SOLID OAK TABLE. 595-6584 after 6.

97 FURNITURE

TILLICUM FURNITURE
2612 Sooke Rd.
2 miles past Colwood Corners
JANUARY STOREWIDE CLEARANCE SALE
Lowest prices for quality brand name Colonial furniture.
Save $100. and more on all chesterfield suites.
Good selection throughout the store.
FREE PARKING
FREE DELIVERY
DRIVE OUT AND SAVE
478-0522

NOW ON DISPLAY
VILAS
Modular 5 wall mounted and wall standing shelves, etc. Brochure on request. For fast and free delivery anywhere in B.C. Call or write
Continental Furniture
716 Johnson St.
Victoria, B.C.
386-2458

RECORDS AND 8 TRACK TAPES
20% OFF
ALL OUR TABLE LAMPS
25% OFF
Zenith cassette. Reg. $49.95 for $39.95.
Soundesign clock radio AM-FM. Reg. $49.95 for $39.95.
HiFi stereo headphones, $9.95.
BASF casette recorder, $69.95.
RCA radio, $19.95.
Tonly GE 26" color console TV $599.00
Sony Pocket Radio $12.95
KENT'S
TV and STEREO
742 Fort 383-7104

Mais
385-2435
Furniture-Appliances
1821 COOK
COLOR TV rentals
$24.95 per Month
BLACK AND WHITE TV
$10.00 per Month

MATTRESSES
WHY NOT
buy your spring filled mattress directly from our factory, good quality at a reasonable price.
6-INCH LATEX
FOAM RUBBER (All Sizes)
posture zone support, clean, hygienic, doesn't sag or lump. 3'3" $109; 4'6", $139; Queen, $179.
IMMEDIATE DELIVERY
GREGG FURNITURE
2300 Douglas 388-7365

BUTLER BROTHERS
TV RENTALS
1720 DOUGLAS STREET
385-3832

Rent or Own
FROM
CITY CENTRE TV
OPEN 10 A.M. — 10 P.M.
6 DAYS A WEEK
3970 Shelbourne 477-6971
Next to K Mart in the Mall

VILAS
GENUINE VILAS FURNITURE
WE SHIP ANYWHERE IN B.C.
BROCHURE ON REQUEST
CONTINENTAL FURNITURE
716 JOHNSON STREET 386-2458

FURNITURE
Direct from factory to you.
Exceptional Savings.
384-4934

SOFA AND 2 MATCHING chairs, Danish modern, gold and brown tweed. Contrasting swivel chair, swag lamp, 2 folding upholstered card chairs. Call between 10-3, 395-6143.

RED VELVET VICTORIAN PARlour chair, walnut vanity dresser with oval mirror, 2 Cogswell rockers (1 gold plaid, 1 green velvet). All in excellent condition. 479-3342.

USED 2-PC. GOLD COLOURED chesterfield suite. Best offer over $50.00; bed chesterfield with springfilled mattress, should sell $309.95. Discount price $269.88 Buy-Rite (Basement) 704 View St.

STEREO TAPE RECORDER, turntable, solid state tuner, LW;SW;MD;FM with 6 speakers all in one cabinet with over 40 7" tapes. At least $500 value for $350 firm. 383-5219.

FRENCH PROVINCIAL DARK brown chesterfield suite and three matching tables, excellent condition. 656-4779.

BEAUTIFUL HPL ASH ROCKER from Quebec. New condition, $100 off new price, asking $265. Phone after 4 p.m. 383-3760.

WOODPECKER
Casual furniture you can afford — Village Square, Bastion Square, 382-6412.

RESTORED EASTERN TRADITIONAL Maple dresser (Upper Canada period), light oak buffet, to view. 386-0169.

DRESSER, $10. DOUBLE BED, $50. End table, $5. Curved end table, $20. Offers considered. Phone 382-4046.

HIDE-A-BED, BRAND NEW, BY Simmons, 2 months old, never used Paid $950. Asking $750. 592-1066.

COUCH FOR SALE. $30. 386-0285.

98 TV, STEREO, RADIO SALES and SERVICE

CABINET STEREOS TO CLEAR. Zenith, RCA and Admiral. — Butler Brothers, 1720 Douglas, 383-6911.

PIONEER SX-636 PANASONIC stereo cassette, KLH speakers, headphones. Free tapes. Total price $700. 386-8053.

17" COLOR PORTABLE PANAsonic AFC and color lock. $650 new, $300. 477-8851.

APPROXIMATELY 100 USED speakers, all shapes and sizes. $50. 477-1183.

AKAI STEREO CASSETTE DECK with Dolby, $250 new, now $150. Phone 479-9145 after 7 p.m.

LONGINES COMPONENT STEREO turn table, 6x12 speakers, $60. 658-1182.

SANYO 8 TRACK, AM-FM, stereo $225.00, or nearest offer. Must sell. 479-8441.

17" ZENITH PORTABLE COLOR TV, with stand, $500. Phone 598-8197.

CONSOL MODEL 22" COLOUR TV, perfect condition, guarantee still in effect, $350. 595-4654.

AM-FM 8-TRACK STEREO, $60.00. 386-0243.

GOOD BLACK AND WHITE TV, $45. 382-2964.

98 TV, STEREO, RADIO SALES and SERVICE

TV RENTAL
A Brand New
COLOR TV
OR
A BRAND NEW
B/W TV
From 12"-26"
Our shipment of Brand New TVs have just arrived. Come on in and pick yours out while stock lasts.
IT PAYS TO RENT
No depreciation—No interest rates —No repair bills. Again we say these are brand NEW TVs, not old reconditioned sets.
SERVICE
If you own a set now, which is in poor working condition, our quick and efficient Technicians are at your disposal.
Small monthly payments for repair costs are accepted on credit approval.
FAIR DEAL SERVICE LTD.
Mastercare Maintenance Service for
Admiral Magnavox
3454 Tillicum (at Burnside)
385-7421 — 385-2836

STEREO EQUIPMENT — SONY'S best TAE 8450 pre-amp and the new V-FET 150 watts RMS amp TAN 8250. $2200. Tandberg 9200xD reel to reel and remote control $1000; Koss ESP 9 electrostatic phones $125. Call 383-1243 after 5 p.m.

PHILIPS, NORESCO, AUTOMATic radio. January clearance. TVs, radio and stereo systems. All at reduced prices. Seeing is believing at ELECTRON TV SALES AND SERVICE, 100 Burnside West, 383-5432.

JANUARY CLEARANCE ON component stereos. Fisher 4-channel model 504; Regular $800. 2 only $499.95; 4x42 watts RMS per channel. Also others at similar savings. ATLAS STEREO AND TV
763 Fort St. 385-2712

C.B. RADIOS
Sales and Service. BALL & SHEMILT Electronics Ltd., 1 West Burnside Rd. — 386 9414.

MUST SELL SANSUI EIGHT. 60 watts RMS per channel. Empire turntable, Century 100 speakers, 1-year-old sacrifice, $1,500 or best offer. 382-3919, 383-5014.

SANSUI STEREO AMP. (NO tuner), still under warrenty, and-or 2 Akai walnut cabinet speakers. Will bargain, 384-1056, after 5p.m.

MOVING MUST SELL 25" COLOR TV, $300, Akai stereo component set, new value $1,400, sell $600 firm. 385-8013.

COMPONENT STEREO FOR sale. Call 385-6662, Don.

99 GROCERIES, MEATS AND PRODUCE

FRESH
B.C. SHRIMP
In 1-lb. containers
$2.50 lb. delivered 10-lb. minimum. 478-4807
SEAWIND
SEAFOODS

SAVE ON MEAT
Try our Autumn Pack. 50 lbs. of waste free meat for less than $1 a pound.
12 lb. Cross Rib Roast
8 lb. Chuck Steaks
9 lb. Minced Beef
3 lb. Chops
10 lb. Frying Chicken
3 lb. Stew
5 lbs Pork Sausage
Sides of Choice grade A Baby Beef, guaranteed aged and tender 99 lb.
ALBERTA MEAT DISTR.
1811 Cook St. 383-3012 or 383-8552

WHELDON MEATS
WHOLESALE
100% satisfaction guaranteed
Alberta Grain Fed A-1 Beef.
Sides 95c
Hinds $1.15
Sides 95c
Sides of Pork $1.09
Cut, wrapped and sharp frozen
Free delivery
Custom and game processing
40 Irwin Road 478-1281

SAVE MONEY AT HARVEY'S
Harvey's side bacon $1.89 lb.
Sirloin or T Bone Steak $1.99 lb.
Beef liver .49 lb.
Chicken necks and backs 15c lb.
FREEZER BEEF SPECIALISTS
Sides of beef $1.05 a lb., cut, wrapped, and frozen. Guaranteed.
2709 Quadra Street 383-2031

WILLIAMS QUALITY MEATS
Grain-Fed Grade "A-1"
Freezer Beef
Sides $1.09 lb. Hinds $1.29 lb.
Fronts .89 lb.
Full Baron of Beef $1.25 lb.
100 per cent guaranteed quality
795 Fort Street 384-0525-26

APPLES
Macintosh, Spartan, Golden delicious and Newtons, kept at their peak of freshness in cold storage. Saanich Orchards off Stelllys Cross Rd. 652-2009.

EXTRA SPECIAL BEST QUALITY honey, 5-lb. tubs at 72c lb. 55-lb. buckets at 72c lb. Babe's Honey Farm, Walton Place off Oldfield Road.

FREEZER BEEF SALE
Sides Grain fed Steer Beef, $1.04 lb., sides Baby Beef, 89 cents lb. Prices effective until Jan. 16. Phone Myhill Ranch, 112-743-9432.

APPLES MAC'S AT 10C, GOLDEN at 12c or 20 lbs. for $2.00. Le Coteau Farm, 304 Walton Pl. off Oldfield Rd.

GRAIN FED. HIGHLAND BEEF, by the side, The beef with little fat, phone 746-4382 after 6 p.m.

100 MISCELLANEOUS FOR SALE

MAYTAG
Next day delivery
C. TAYLER
Home Appliance Ltd.
707 JOHNSON 383-3281

5 PC. ARBORITE TOP DINETTE suite, 4 chairs and ext table. Should sell 584.95. Discount price $69.95; Foam Back Carpet 9'x12'. Should sell $79.95. Discount price $68.88. Buy-Rite Basement, 704 View St.

VIKING B-W TV, FM-AM, phono stereo combination in beautiful walnut French Provincial cabinet with doors, $200.00. Coswell chair with large matching stool, $95.00. Round golden maple table, $60.00. 479-4538.

WOOL HARD TWIST CARPETing, avocado, 29'27" width, $30. New nylon double bedspreads, pastel yellow with shams, $18, Rose, $12. 479-3947.

BRAND NEW 24" ADMIRAL Electric Range, $200; Space Saver makes into extra bed, $89 View at Buy-Rite, 704 View St. Basement.

NEW 12" BLACK AND DECKER Radial arm saw model 5800 with metal stand and extra blades. $550. 642-5350.

FOR SALE: WASHSTAND, matching dresser, hutch, bed, cameras, wood and coal stove. 383-1000.

PERSIAN LAMB COAT, $120. Arborite coffee table, $10. Antique cast outdoor lights, $15 each. Portpotti, $70. 658-1118.

ADMIRAL CHEST FREEZER, 15.6 cu. ft., 7 years old, excellent in condition and performance. Phone 592-7892.

OLD WOODEN 8' WARDROBE, chesterfield, chair, 8' fridge, double bed, Viking rangette. Phone 383-3968 after 6 p.m.

WEDGEWOOD (BELLE FLEUR) china, includes 4 place settings, gravy boat and cream and sugar, never used. 386-7219.

KENMORE CUSTOM 30" CONtinuous Clean Range, Harvest Gold, $285. Girl's bike, 6-8 year size $35. 652-1920.

GREEN FRIDGE AND STOVE brown hood fan, table, rocker, full propane gas tank, odds and ends. 476-1570.

CRIB, PLAY PEN, TENDA, auto carrier, toidy and baby clothes. 598-3720.

LIGHT-WAY INC.
Wholesale Prices to Contractors
695 Alpha 384-9359

WHITE GENERAL ELECTRIC fridge, 13 cubic feet, $50. 383-0318.

100 MISCELLANEOUS FOR SALE

BARGAIN ANNEX
USED
Kitchen set, small, 2 chairs $49.95
Kitchen table round pedestal $59.95
Recliner with vibrator $69.95
Swivel rocker chair $69.95
Hostess chairs (2) each $29.95
Recliner gold vinyl excellent buy $79.95
3 pc sectional suite good heavy cushions $149.95
Danish sofa, long, four cushion $79.95
Two pc chesterfields various from $59.95
Hide-a-beds small selection from $159.95
Step tables from $9.95 to $19.95
Swivel rocker (2) by Kroehler each $149.95
Bedroom suite—new $179.95
Table lamp $19.95
Come in and browse around
Trade-ins accepted
Used articles purchased
FREE DELIVERY
A DIVISION OF STANDARD FURNITURE
753 VIEW ST.
382-5111

THE TRADERS
GIGANTIC YEAR-END CLEARANCE
50% OFF
DOZENS AND DOZENS OF ODD ITEMS
Tables, swag, boudoir and pole lamps, oil paintings, decorator trees, record packs, 8-track tape tracks.
SHOP EARLY FOR BEST CHOICE WHILE STOCK LASTS.
SOME ONE OF A KIND.
SHOP EARLY FOR BEST SELECTION.
EASY TERMS TO 36 MONTHS
Open Nightly 'til 9
Phone 388-6264
715 Finlayson

AUCTION GALLERY
We buy, sell or consign. Appraisals for all purposes. ESTATE SALES and LIQUIDATION SALES. Immediate pickup of your goods. All items sold same week of pickup. NO WAITING! We have our own trucks and two locations to serve you.
VICTORIA
966 YATES ST. 386-8448

BUTLER BROTHERS
DISHWASHERS
1720 Douglas 383-6911

Aladdin Furniture Strippers Ltd.
356 BAY ST. 383-2533
Let us strip your furniture of all paint and varnish. Closed Monday.

FIREPLACE LOGS
(3 HOUR TYPE)
6 for $4.75
HARKNETT FUEL
2333 Government
384-9381

Mel's BARGAINS
Used Furniture
And Appliances
We Also Buy
Free Appraisals
3460 Quadra 384-3152

EATON'S WAREHOUSE STORE
749 View St.

5-PIECE CHROME DINETTE suite, baby lolly jumper with portable stand, 20" black and white portable TV, man's 26" 3-speed bicycle, ladies spring coat, size 14, like new, ladies' long maternity dress, size 11, men's beginner golf clubs with bag and cart. 383-7307.

GOOD USED WASHER SPINNER (Gold), $179. 30" Range, Copper-tone, $125. 30" Viking Range (excellent), $149. Butler Brothers, 1720 Douglas, 383-6911.

MOVIE CAMERA, SILVER TEA service, step table, gerbil cage, hot wheel set, floor polisher, wine rack, single bed, folding cot. 385-2760.

MCLAREY-EASY WASHER AND dryer, matching pair, clean, in good running condition. $125. 592-3218.

SABOT SAIL BOAT, COMPLETE $150, complete King Water bed, $75. Speaker boxes, pair $25. 478-8510.

HIDE-A-BED, ALMOST NEW, $200; electric polisher; 6x9 carpet; phone 384-6501.

1X1 CERAMIC TILE 58C SQUARE foot with gold in seven pastel colours and white. 386-2812.

MANN AMPLIFIER, RADIAL arm Black and Decker saw. 112-743-5396.

USED 8' FIBREGLASS PICKUP canopy fits '73-'75 Ford, phone 382-7627.

TRUCK CANOPY (CAVEMAN): hockey game; assorted lumber; skill saw; Honda 70 Trail. 479-8690.

TOP QUALITY ARMSTRONG SOlarian, free installations, with January purchase, 383-4413.

250 SQUARE YARDS, SHORT shag, good quality, almost ½ price 383-4413.

7½ H.P. MOTOR SWITCH, 6 CIRcuit panel, boxes, nipples, E box 4' long, also small one. 384-7889.

100 MISCELLANEOUS FOR SALE

Mais
385-2435
USED
1 RCA B and W $59.00
1 Silvertone, 3-way AM-FM Stereo Record Player and TV $228.00
1 Viking 23" Color $238.00
1 Philco 26" B and W $39.00
1 26" Westinghouse color $193.00
1 Moffat Range $148.00
1 Moffat Range $158.00
NEW
1 Mauve Brocade Sofa and Chair, was $799.95 $398.00
1821 COOK

BILLIARD TABLES
SHUFFLEBOARDS
Custom made billiard tables — all sizes and FACTORY PRICES. No MIDDLEMAN — YOU SAVE — IT MAKES SENSE! Pool cues, the perfect gift for the new year. Tiffeny lamps.

PLAY-MOR
BILLIARDS
560-A ALPHA ST. 384-3332

HASTINGS
Reconditioned appliances
1 — 30" ELECTRIC RANGE
1 — AUTO. FRIGIDAIRE WASHER
1 — McCLARY DRYER 90 day warranty
386-7734 2100 Douglas

RUGS LOOK "NEW" IT'S SO easy with RUG-MATE stain removing rug shampoo. Rent electric shampooers for $2.00. 8 hours, plus materials. Also Hero Airless spray units, sales and rentals. Clark and Pattison,760 Bay St. See our ad under Painters for other supplies.

BUILD YOUR OWN GRANDfather Clock — Wall or mantle clock. Prices start from $59.95. Write for Free Catalogue. Colonial Times Clock Company, Dept. BC-8, 900 Albert Street, Waterloo, Ont. N2L 3V4.

CHAIN SAWS
SALES — SERVICE — PARTS
For Most Makes
HOMELITE CHAIN SAWS — Most models in stock from $116.95
VIC LAWNMOWER HOSPITAL
834 Johnson 386-8338

WHAT'S HAPPENING AT
Victoria Lawnmower
TO SERVE YOU BETTER?
834 Johnson St. 386-8338

Robinson's
ICE SKATES
Good selection of new and used skates, trades accepted.
1307 Broad 385-3429

RCA VICTOR STEREO CON

100 MISCELLANEOUS FOR SALE

MEL'S BARGAINS
3460 Quadra 384-3152
INVENTORY CLEARANCE SALE
6 pc. maple dinette suite Was $135 Now $115
Baycrest 24" color TV Was $299.50 Now $250
Telefunkin Stereo—radio Was $250 Now $200
International sewing machine in table Was $99.50 Now $84.50
Brown Armless Daveno Was $49.50 Now $39.50
7 pc dinette set Was $139.50 Now $112.50
3 pc. walnut bedroom set Was $249.50 Now $219.50
Mahogany music cabinet Was $275 Now $250
Magnus electric chord organ Was $175 Now $150
6 Mahogany Victorian chairs Was $300 Now $250

BUY-RITE FURNITURE WAREHOUSE
DISCOUNT PRICES
(CASH OR BUDGET TERMS)
BRAND NEW
Furniture
Appliances
TV—Stereo
THRU
BUY-RITE FURNITURE WAREHOUSE
704 View (Basmt.)
Tel. 385-4744
WAREHOUSE HOURS
OPEN 9 A.M. TO 5:30 P.M.
FRIDAYS TILL 9 P.M.
CLOSED MONDAYS

CHENILLE BEDSPREADS, 3 twin blue, one white double, 4 TV trays, the lot $12. 383-1477.

NEW 30" WHITE RANGE, brown-gold; carpeting, best offers. 384-4798.

50-YEAR-OLD CEDAR LOGS, split your rails or posts, make beautiful rustic fences. 652-2182.

FOR SALE: SEARS KENMORE automatic spin washer. Good condition. Asking $75. Phone 245-4915.

PRICE'S LOCK AND SAFE LTD. Safes, Locks, Keys 847 Fort 384-4105

BELL AND HOWELL CASSETTE tape player, excellent condition, $75. 382-5917 after 5 p.m.

OLD ELECTRIC TRAINS, LIONEL and Marx, 027 track, switches, accessories. 598-5511 evenings.

BASEMENT SALE SUNDAY, January 11, 10 a.m. 118 Howe St. Tools, tapes, lamps, TV, etc.

½-PRICE, ALMOST NEW CHESTERFIELD suite, used electric hot water tank, $20. 478-3455.

METAL CRIB AND MATTRESS, $40; carriage, $20; call mornings, 592-4449.

BLACK PERSIAN LAMB FULL length coat, 14-16 tall, excellent condition. 598-1610.

BASEBOARD HEATERS, 208 volts, 1750 watt, $25.00 each, 750 watt, $16.00. 477-4016.

ONE HOMEMADE TELESCOPE, complete with all lenses and tripod, $125. 383-2639.

AUTOMATIC WRINGER WASHER, very good condition. 592-0215.

LUXURIOUS FLANK MUSKRAT fur coat, size 12-14. 383-0478.

103 MISCELLANEOUS WANTED

THE SALVATION ARMY Needs your re-usable clothing, furniture and household goods. "Help us to help others." Family Thrift Stores, Victoria, Sidney and Langford. For pickup — 386-3295.

BRENTWOOD BARGAIN BARN
BETTER QUALITY USED FURNITURE AND APPLIANCES
Before you buy or sell
Compare our Prices
7115 West Saan. Rd. 652-1711

WANTED TO BUY: "OLD TOY trains, 3 rail, electric or wind-up, passenger or freight. Made by Hornby, Marx, Maerklin, Lionel, American Flyer. The older the better. Also pre-war tin and cast iron toys. Telephone daytime, 382-1512 if writing, to "Dohan, 1035 Pandora, Victoria, B.C."

WANTED: OLD RELIGIOUS books, all religions, write Charles McKinney, 2231 Meadows Street, Clearbrook, V2T 3A8, 853-5580, will pick up.

4 OR 8 HARNESS WOODEN floor loom in good condition only. Swedish models preferred. Approximately 72 inches wide. 386-3841, Greg.

DINING ROOM SUITE, WOOD, Colonial, French Provincial or modern. With or without small china cabinet After 5 p.m. 598-6221.

WANTED FOR BARN SALE: large old wood stove, also antiques. English prints, old furniture, copper and brass, etc. 479-2684.

STYLE KNITS BY BEEHIVE, Book No. 88. Contact Mrs. A. Nagy, Saratoga Beach, R.R .1, Campbell River.

WANTED: ½" DRIVE SOCKET set and ¾" socket and mechanic tools, heavy equipment. Cash. 384-9624.

USED STEREO COMPONENT, turn table, amplifier, speakers, tuner, reel to reel individually or together. Call 592-2689.

WANTED SMALL TROLLING motor, 2-7 horsepower Reasonable price. 479-6996.

WANTED USED SHUFFLEboard rocks, $3 to $4 apiece. 479-2148.

WE BUY AND SELL ANYTHING of value. Universal Trading Centre, 584 Johnson, 383-9512.

WANTED: OLD OAK TABLE preferrably round that extends to seat eight. 479-9118.

WE BUY FURNITURE, household goods, pictures, tools, etc. Best cash prices. 386-0462 anytime.

OLD PAINTED OR VARNISHED wooden furniture, any condition. 383-2533.

HIGH BACKED CHESTERFIELD, mohangany furniture, china, etc. Private. 595-7367.

WANTED: ROTO-TILLER CAST-iron wood heater and pressure canner. 646-2002.

WANTED: SECOND HAND SOFA prefer Small and Boyes or similar style. 477-8271.

WANTED: MECHANIC'S TOOL box with drawers, also drill press and motor. 382-2604.

WANTED: 40-50-FT. HOUSE trailer under $2500. Phone 746-4049 Duncan.

WANT OLD NATIONAL GEOgraphics. Prior to 1923. 478-4021 or 478-0054.

WILL BUY OLD TOOLS, POCKET watches and clocks, any condition. 595-3742.

36 OR 45 INCH 4 HARNESS loom, Reasonable. 656-1985.

SET OF BOIXAET IMAGES DE France Records. 592-3640.

URGENTLY NEEDED — CRIB and dresser. Call 385-6220.

WANTED: PIANO IN ANY CONdition, 385-4807.

WANTED—PEDESTAL SINK, IN good condition. 592-4506.

SELL OLD BOOKS TO THE Haunted Bookshop, 382-1427.

9' OR 10' ALUMINUM BOAT, phone 652-2514.

INDIAN SWEATERS
New or used adult sizes, 386-3038.

WANTED FOUR INCH JOINTER, phone 592-6044

WANTED: USED WHEEL BARrow. Phone 386-2327.

FRIDGES AND FREEZERS bought. 598-7422. All-Temp.

WANTED:
Hide-A-Bed. 383-2648.

WANTED: CRAFTSMAN RADIAL arm saw, 10" or 12". 477-5469.

PATIO TABLE WITH UMBRELLA and garden chairs. 477-8907.

SHUFFLEBOARD WANTED
382-7502

WANTED—THICKNESS PLANER. 656-3839.

KILSHAWS
1115 Fort St.
AUCTIONS
Friday at 7:00
Appraisals
for
Insurance and Sale
PURPOSES
384-6441

LUNDS
Auctioneers Ltd.
We BUY For Cash
APPRAISALS
926 Fort St. 386-3308

WOOD AND COAL FURNACE, rotary TV mast and motor, 592-7090.

GET RID OF YOUR OLD GAS lawn mower, any condition, I'll pay cash, Al, phone 658-8882.

WANTED: CAR SEAT FOR toddler. 592-0517.

WANTED: WOODEN FILING cabinet, reasonable. 385-4807.

109 MISCELLANOUS TO RENT

SAWYER SEWING CENTRE
RENT TO OWN — Domestic and Industrial sewing machines
840 FORT 386-6228
CLOSED MONDAYS

115 SWAPS

.75 ACRE HOLDING PROPERTY with rented house on Quadra Street. Value—$190,000. Swap for mortgages, business etc. Mr. PETERSEN Lansdowne Properties, 592-2431.

'72 APACHE TRAILER FOR A camper to fit a Datsun truck. 658-5998.

116 COINS AND STAMPS

NEW ISSUES G.B., JANE AUSTin, Guernsey Xmas, Isle of Man bible, $1.40 each; Jersey R.A.F., $1.90. Admiral Stamp and Coin Shop, 849½ Fort St., 384-1315.

STAMPS AT A LARGE DISCount. Write for approvals or price lists. Want lists welcome. State interests. Bryan Buchan, 17 Cartier, Richmond Hill, Ontario.

SELECTION OF ROMAN AND ancient coins on display at Admiral Stamp and Coin Shop, 849½ Fort St., 384-1315.

117 ANTIQUES

MAYNARD'S
ANTIQUE AND PERIOD FIREARMS AUCTION
VANCOUVER
Sat. Feb. 28th
For consignment for this sale contact R. Hugh Lyle
388-7871

ANTIQUES WANTED
Edison phonograph to play 2 and 4 minute records. Scottish Highland Costume and sporran complete. Cameron Clan preferred, size 40. State price, condition. W. H. Gold, Youbou, B.C. Ph. 745-3531.

ANTIQUES WANTED
Private collector will pay best prices for wind-up gramophones, Edison or any outside horn machines, horns, etc. Also old music boxes. 595-4768 after 5 p.m.

JUST RECEIVED FROM ONtario, a fine selection of early Canadian furniture, Villager Antiques, 1826 Oak Bay Ave. Tues. to Sat., noon to 5 p.m.

SELL JEWELLERY (ESPECIALly diamonds) for more. Your price less 20% selling on commission Bygones Antiques, 809 Fort 383-5811.

BEAUTIFUL SEMI-ANTIQUE persian rug, approximately 9x12. Perfect condition $600 firm. 658-8572.

HIGHEST PRICES PAID FOR quality antique furniture, clocks, rugs, etc. David Robinson, 384-6425.

WANTED—CANADIAN, AMERIcan or European paintings. Bygones, 809 Fort. 383-5811.

ANTIQUE ILLUSTRATED books, circa 1900-1915, collector's items. 598-6770.

TOP CASH FOR JEWELRY, ANtiques, pictures, curios, etc. Bygones Antiques, 809 Fort. 383-5811.

ANTIQUES EXPERTLY REpaired. Call 478-2539.

120 GARDEN SUPPLIES

Fertilizer

BEST OLD COW MANURE, 7 yds. $45; bag, $1.75; also soil and sand. 595-0773.

FREE BULK CHICKEN MAnure, 60 yards now, 25 yards every 3 weeks. You haul. 478-2246, 9-5.

Plowing, Rotovating and Cultivating

DON'S TRACTOR SERVICE
477-3913
We rotovate, plow, cut grass and brush also, loading and hauling.

Seeds, Bulbs, Plants Trees, Shrubs

8' HIGH DIEFFENBACHIA plant, in beautiful pot, 479-2762 after 5 p.m.

Topsoil, Rocks and Fill

SCREENED TOPSOIL WITH MAnure and sand added. $11 per yard delivered, minimum 6 yards. Garden sand $5 per yard. Road gravel. E. Nixon Ltd. Phone 385-4431 or 385-5642.

SAND AND GRAVEL SUPPLIES. Good quality top soil. Phone 478-1000. Don Mullett Trucking.

125 PETS and SUPPLIES

WELL MARKED WHITE MALE miniature poodle puppies, $75 each. 478-5804.

SPCA CAUTION — IT IS MUCH better to buy puppies and kittens after they reach 8 weeks of age.

REGISTERED IRISH RED SETter puppies. Imported Lual Kennels. Guaranteed 477-6568.

15-GALLON AQUARIUM, FULLY equipped including Dynaflow, $50. 382-0830.

SIAMESE KITTENS FROM REGistered parents. Beautiful markings and eye color. 592-4253.

FARM HOME WANTED FOR ACtive male Lab-Setter, three-years-old. 478-7489, 479-4280.

REG DOBERMAN PINCHER puppy from champion stock, $200. 112-246-4267.

-YEAR-OLD REGISTERED FEmale Irish Setter. Asking $150. Good with children. 652-5817.

BEAGLE PUPS, SIDMONTON Kennels Reg., 450 Cromar Rd. (off Madrona), R.R. 1, Sidney.

CHIMO DOG OBEDIENCE classes starting now near Hillside Mall. 479-2629.

BEAUTIFUL AFFECTIONATE cats will die if homes are not found. 384-2315.

PUREBRED FEMALE POODLE, apricot colour, 10 months old, $50. 652-1794.

GOOD HOME WANTED. FOURyear-old neutered cat. Adults. 383-9640.

BUDGIES FOR SALE.
479-3583.

WANTED: MYNAH BIRD, CALL collect, Ian, 539-2937.

ABYSSINIAN GUINEA PIGS, $2. Phone 386-8608.

PUREBRED DUTCH BLUE RABbits, 7 weeks old, 479-6762.

CANARIES, MALES, $10; HENS, $8. 479-5333.

RED STANDARD SMOOTH Dachshund puppies. 479-4002.

REGISTERED BLACK MINIAture poodle puppies. 478-2078.

FREE TO GOOD HOME 2 YR old spayed Golden Lab. 658-5356.

PURE BRED BLUE PERSIAN kittens for sale. 479-7249.

WANTED URGENTLY VOLUNTEER to organize and supervise children's dog showing and obedience classes, held on Sat. 9:30 a.m. to 12 noon.

The Junior Kennel Club of Victoria, 1976 sessions will start on Sat. Jan. 24, at 9:45 a.m. in St. Stephens Church Hall, Brentwood. Boys and girls ages 7 to 16 years owning any breed of dog are invited to join (limited numbers). Phone 478-4177 between 5-6 p.m.

Mar-Bil-Hal Shelties
MUST SELL DUE TO ILLNESS
Young adult dogs and puppies, exceptional quality, excellent temperament. Phone 743-1145, Cobble Hill.

BEAUTIFUL SCOTCH COLLIE puppie, 4 males, 3 females. Can be registered. Ready in 3 weeks. Come now and pick your choice. Reasonable to country home, marvellous with children. Mrs. Helen De Clark, R.R. No. 2, Ladysmith, B.C. Phone 245-4065.

GERMAN SHEPHERD FEMALE, 9 months, champion parents, temperament and hips fully guaranteed. Soft Ears Good home more important than selling price. $75. 245-7282.

LARGE AFFECTIONATE WHITE Lab two years, heel trained, excellent family dog, fine animal needs your good home, Collin, 598-6214.

VICTORIA CITY KENNEL SANCtion match, Sansche Hall, Sidney, Sunday, January 18th, entries 10 to 11 a.m. For information, 656-4069.

BEAUTIFUL RED, ELEGANT black and tan miniature long-haired Dachshund puppies, registered, show potential. Phone 479-6379.

GREAT DANE PUP, 5½ months. Fawn female. Registered, excellent blood-lines. Breeder must sell. Reasonable to right people. 652-5823 evenings, weekends.

V.C.K.C HANDLING CLASSES for Purebred dogs, begin Thursday evenings 7:30 and 8:15, St. Barnabas Church Hall. For information phone 479-6379.

SHADYBROOK KENNELS
Purebred German Shepherd pups, black and tan, registered, immunized, tattooed. 743-9447.

TO GOOD HOME, 2-YEAR-OLD black and tan purebred hound. Excellent with children. Ideal dog for hunter. 477-2427.

WANTED: LOVING HOME FOR quiet spayed female cat. Also friendly neutered male cat needs a good home. 656-6588.

ENGLISH SPRINGER SPANIELS Registered puppies, from excellent stock, phone Nanaimo, 390-4918 after 6 p.m.

WANTED: LOVING HOME FOR quiet spayed female cat. Also friendly neutered male cat needs a good home. 656-6588.

½-YEAR-OLD SHEPHERD-Huskie cross, spayed female, good with children, complete with dog house. 652-3267.

KIND HOME WANTED FOR beautiful large neutered, well marked cat. Loving personality not used to children. 383-9640.

VERY REASONABLE TO ADULT home only one year old black miniature poodle, call after 5:30. 658-8897.

GREATER VICTORIA DOG OBEdience Training Club, 592-7316, puppies from 3-6 months taken at anytime.

BUYING, SELLING OR TRAINing a Doberman, contact Doberman Pinscher club of Vancouver Island. 479-2368.

CATS PROTECTION LEAGUE still has a few Western Canada Lottery Tickets to sell. Phone 598-3931 or CPL 598-5731.

8 WEEK OLD PUPPIES. FREE to good homes. 479-6816.

BEAUTIFUL KITTENS, ONE tortoise-shell, one white. 658-5617.

WHITE ½ SIAMESE KITTENS, lively, $5. 598-4439.

CUTE BLACK PUPPIES, 7 weeks old, $10. 652-3069.

FREE PUPS. PHONE AFTER 5 p.m. 479-2302.

LOVEBIRDS AND BUDGIES, also cages etc. 382-0957.

127 CHICKS, POULTRY, HATCHING EGGS SUPPLIES

WANTED TO BUY LIVE TOM Turkey. Phone 478-9491.

17 SEXLINK HENS, $1.75 EACH. 477-4185.

128 LIVESTOCK SUPPLIES and EVENTS

HIGHLAND
TACK and FEED
721 Station Rd., Langford, 478-6438
—Complete line of Western and English tack.
—Grooming and Vet supplies.
—English hunt caps and boots.
—Western caps, boots and shirts.

Savings for '76
Lined winter blankets.
REG. $33.50 NOW ONLY $28.50
Rubber English riding boots
REG $26.50 NOW $22.50
Western felt hats
REG. $37.95 NOW $31.95
Don't forget our fine selection of livestock feeds including Carnation Albers, Trophy and Calf Manna. Drop in for a coffee and browse around our spacious and complete garden shop also.
Open 7 days a week
Friday 'til 9
Highland
Gardén and Tractor
721 Station Rd., Langford 478-6438

GOING OUT OF BUSINESS
HUNTER'S HOLIDAY RANCH
HORSES AND PONIES FOR SALE
—Registered and quality grade stock, suitable for beginners or advance riders.
—Three stallions for sale, one Appaloosa, one Welsh, one American Shetland.
—Also quality used tack, Western and English.
—Phone Margaret Hunter; weekdays after 6 p.m., anytime weekends. 479-2092.

SEVEN ACRES PASTURE, MODern barn, with water, electric and heat near West Saanich and Interurban. Ideal for 10 head cattle. Reasonable rent or profit sharing. 477-9514 days, 479-6763 evenings.

NEW WESTERN TACK, ROMmel reins, breast collar, stainless curb bits, $79 per set; also new Mexican chaps, used saddle, 595-7319.

EASTERN WASHINGTON ALfafa, $4.20 per bale, delivered. Also very good hay, $3.40 per bale delivered. Contact 525-3907, 521-6685 anytime after 6 p.m.

GEORGE MORRIS CLINIC will be held at Oak Meadows Farm January 20th and 21st. 479-6843.

11-YEAR-OLD THOROUGHBRED gelding, "Winsor Note." Good hunter and dressage prospect. Has been shown. 598-7722 or 479-6843.

EIGHT-YEAR-OLD GREY GELDing, 16 H. H., outstanding jumper. Has also evented. Experienced rider only. Phone 748-8967.

EXCELLENT JERSEY MILK cow, registered, recently fresh. 479-5373.

ONE-YEAR-OLD HEREFORD Heifer, two Jersey cows, offers. 479-7208.

HORSES
Wanted, unwanted horses. Will pay up to $125. 479-2606.

BAY ¾ MORGAN FOR SALE. Excellent brood mare. $350. 537-9313 Ganges.

CIRCLE E SADDLERY
Closed for stock taking, January 5th-January 10th.

ROOM AND BOARD FOR horses. Also ½ Morgan for sale. 743-5394.

WANTED TO RENT: PASTURE in Metchosin-Rocky Point area. 478-2946.

CHESTNUT GELDING, SOUND, 16 hands high, thoroughbred. 592-1124.

FEED POTATOES, IN SACKS OR bulk, $20 per ton. Ed Maber. 652-1313.

FOR SALE — FEED POTATOES in sacks. 652-1582. 6858 Pat Bay Hwy.

KENWAY SHOW SADDLE, EXcellent condition, $400. 478-8571.

QUALIFIED HORSESHOEING. Dan McPherson, 477-2226.

REGISTERED APPALOOSA Gelding, asking $300. 595-3602.

128 LIVESTOCK SUPPLIES and EVENTS

HIGHLAND
TACK AND FEED
721 Station Rd. 478-6438

PALOMINO MARE, 6 YRS. EXcellent potential, as trail horse or other, $350. 656-6422.

STRAW FOR SALE.
652-1875.

WANTED: HAY
479-8681 or 479-2919

TWO SAANEN DOE KIDS, $60. 479-4749.

130 HEAVY EQUIPMENT AND MACHINERY

'64 GMC CABOVER TRACTOR, model 980 c-w Fifth wheel and Headache Rack. New Motor $2,895

35' HIGHBOY TRAILER New Deck, Clean $2,250

300 AMP GENERAL ELECTRIC Portable Welder Good Condition $750

EX COACHLINES BUS $125

10 YD GRAVEL BOX c-w Telescopic Hoist and Pump $550
5 YD GRAVEL BOX c-w Underbody Hoist $350
Used Spicer and Fuller Transmissions, Assorted Truck Springs, 1966 T850 Ford Cab Parts, Hubs, Axles, Rear Ends, Fuel Tanks, 401 International Engine, 391 Ford Truck Engine for Parts, Wheels, Tires, Etc. For Prices Phone 479-6853, 652-5870, 652-1440.

CONNOLLY INDUSTRIES
3388 Douglas St.
Complete servicing for commercial equipment including diesels, Refrigeration, hydraulics, pumps.
"Big Enough to know how Small Enough to care."
3388 Douglas St.
385-5313 386-0662
8 a.m. to 5 p.m. After 6 p.m.

25 KW diesel power plant and panel, $2,500; 15 KW diesel power plant and panel, $1750; 7½ horsepower single phase motor, $350; also 7½ Wisconsin engine with clutch, almost new $165; portable Wisconsin water pump, 2½-inch outlet, $150; several ½-horsepower impeller water pumps $40 each. 382-4015.

450 CASE CRAWLER, WITH 4,000 hours, 4 in 1 bucket; 1966 Ford ramp truck, in good shape, best offers. 479-7955.

FORK LIFT, 120" LIFT, 5,000-LB., $3,000. Good running condition. Phone day 338-5426, evenings 337-5113.

300 AMP. DC. TRAILER MOUNTed welder with 3000 watts AC power and automatic idler. 479-7268.

KENWORTH DUMP-TRUCK, new running gear, excellent condition. 478-5434.

SMALL STEEL SPAR, 3 DRUM winch, Erie, offers, 642-3867 up till 8 p.m.

SAND BLASTING
Dave 383-4442 Evenings 658-5681
859 Devonshire Rd.

135 FARM IMPLEMENTS

MASEY FERGUSON FARM lawn and garden tractors. Light construction machinery. Your local dealer.
M and H Tractor and Equip. Ltd., 6833 Veyaness Rd. 652-9929

149 NEW CAR DIRECTORY

REG MIDGLEY'S
JEEP CITY
All '76
Models Here
Now!
3342 OAK ST. 386-7571
Dealer Lic. D4530

150 CARS FOR SALE

SHELBOURNE
AUTOMART LTD.
1640 CEDAR HILL X RD.
477-9166
Dependable Value
COMPARE

74 VALIANT Gold Duster, 6 cyl., std. trans. One owner, 10,000 miles $3495
72 VOLKS deluxe Super Beetle stickshift auto., radials $2395
74 PINTO 2-dr. wagon, 4 cyl., 4 spd., roof rack, radio, a gem $3295
71 COUGAR XR7-351, auto. equipped air, power window, stereo. Sharp $3495
68 MERCEDES 200, 4 dr., 4 cyl., auto., new tires, new paint, real quality $3595
68 CHRYSLER 300, 2 dr., H.T., equipped P.W., P. seat, air, clean $1495
68 PONTIAC 4 dr., H.T., equip. $ 995
66 FALCON 4-dr. wagon, 6 cyl., auto., radio, clean $1295
66 CHEV 4 dr. H.T., V8, P.S., P.B., radio. Quality plus $ 895

TRUCKS - TRUCKS
75 G.M.C. JIMMY 4x4, V8, 4 sd., rear seat, 7,000 miles $6395
75 FORD F260 4x4 pickup, V8, 4 spd., 8,000 lb. F.T. Winch, 10,000 miles $6495
74 CHEV ¾ ton, V8, auto., P.S., P.B. $4495
67 DATSUN pickup, 4 cyl., 4 sd. $1295
63 ECONOLINE van, 6 cyl., std $ 595
58 FORD ½ ton, V8, auto., canopy $1295

MAKE US AN OFFER
WE CAN'T REFUSE
TRADES ACCEPTED
D4250

S&H TOYOTA
GREAT BUYS ON NEW AND USED CARS
Saunders and Hitchman
Sales & Service Ltd.
2040 Cadboro Bay Road
At Fort and Foul Bay
Dealer Lic. D-1460
592-2471

1970 DART SWINGER 340, 4 speed, buckets, air shocks, new exhaust system. Must be seen. Offers. Phone 746-5260.

MAZDA STATION WAGON, 7 months old, AM-FM, tape deck, 7 mounted radial tires, low mileage. $2,895. 478-4495.

'67 SIX CYLINDER FORD, AUTOmatic, good condition, government inspected, $900 or offers. 598-3742 or 598-3549.

MOVING, MUST SELL '69 BEAUmont wagon very good condition, new radials, best offer to $1,375 in next few days accepted. 652-3168.

1965 MUSTANG, 6 STANDARD very clean. $1,095 or offers. 1947 Firebird, excellent running shape. $1,550 or offers. 382-3608.

1974 COUGAR XR7 IN EXcellent condition, low mileage, V-8, automatic, power steering, power brakes, asking $4,400. 656-1403.

150 CARS FOR SALE

McCALLUM
DATSUN
VOLVO
McCALLUM
McCallum Motors Ltd.
1101 YATES AT COOK
382-6122 Dlr. Lic D4849
DOWNTOWN
BOY!
Do We Have SLIGHTLY USED CARS!

75 VOLVO 245 DL, 4-speed trans., overdrive, roof rack, and less than 5,000 miles! $6895

75 DODGE CORONET Brougham, 2-door hardtop. Loaded with only 7,000 miles! $4895

75 PONTIAC LE MANS, 2-door hardtop. This appealing car has only 14,000 miles. $4695

75 TRIUMPH TR6, 4 speed, and only 14,000 miles $5495

74 VOLVO 145, fuel injected station wagon. Power steering, standard transmission, roof rack. 23,000 miles $6195

73 DODGE POLARA, custom 4-door hardtop. V8, automatic, power steering, power brakes and LESS THAN 8,000 MILES!! $3585

COLWOOD
1836 Island Highway
478-1741 Dlr. Lic. D3111

75 VEGA hatchback. 3 speed, with radio. Less than 9,000 miles! $3695

74 DATSUN 710 2-door, radio. 14,000 miles. $3495

WE'LL LOOK AT ALL OFFERS at McCALLUM'S!

SALE

74 ASTRE 2-dr. 4 spd. $2,395
73 CHEV 4 dr. auto $2,395
72 CHEV 9 pass wgn. $2,995
71 DATSUN 1300 $ 995
71 PONTIAC 6 2-dr. htp $1,795
70 PLYMOUTH wgn $1,795

Gem Motor Sales
480 Esquimalt Rd.
382-7195
D-2264

76 CADILLAC SEVILLE
Quiet elegance best describes Cadillac's new model for 1976. This beautiful automobile comes with all Cadillac options and is offered at a substantial saving. For appointment to view call 382-7195 GEM MOTOR SALES Ltd., 480 Esquimalt Rd. D-2664.

Vista Cruiser
1969 Buick 8 pass sport wagon loaded with options, including power windows, power seat, cruise control, tilt wheel, factory tape, custom roof rack, and more. $2495. Please contact FRANK DREW at CORNELL CHEV OLDS LTD., 3050 Douglas St. 385-5777 or (Res.) 656-3288.

SALE '68 BARRACUDA
V8, P.S., P.B., radio, new tires, chrome wheels, new brakes and exhaust, New test, mint condition. Has our 6-month warranty. Sale Price $1950 — STRAIT MOTORS LTD., 1513 Quadra at Pandora. D-3417. 384-8191.

1970 ENVOY GT, 2-DOOR, 4-speed, new brakes, radial tires, just tested, must sell by Monday, $950. 388-9417.

1964 FAIRLANE V-8 AUTOMATIC, power steering, air shocks, radio good condition. $500. 478-6104, evenings.

1962 AUSTIN 850, IMMACULATE, new paint, tires and battery, brakes and clutch. $500 or best offer. 478-0288.

68 BEAUMONT 2-DOOR HARDtop, V-8, standard, new paint and tires, $1400, 1430 Stadacona.

1963 RAMBLER CLASSIC, 71,000 miles, new brakes. Very good condition. $450. 479-2657.

53 CHEV, MECHANICALLY sound, needs body work, $75. 382-7696.

1970 CORTINA 1700, 4-DOOR, AUtomatic, tested Dec. $1595. 479-3860.

1972 TOYOTA CORONA MARK II station wagon, 22,000 miles, spare snow tires. Only $2,795. 598-6757.

'65 RAMBLER, EXCELLENT CONdition $400 or best offer. 383-0894 after 5.

1973 FORD PINTO, 2 DOOR, ONE owner. A-1 condition. Tested: 656-4297.

'64 ENVOY EPIC, CLEAN, ECOnomical, very good running condition. $650. 384-8944.

'65 OLDS CUTLASS 2-DOOR hardtop, new paint, just tested, $600 firm. 388-9417.

RESTORABLE COLLECTORS item, 1959 Fairlane Rideau, 4-door, V8, $450. 598-1429 ask for Lee.

1970 CHEVELLE LS7 530 HORSEpower, black and white with cowl induction. 382-6441.

'75 SCIROCCO, SUNFLOWER yellow, 13,000 miles, radial tires, radio. Call 595-5639.

'74 JAVELIN IN EXCELLENT condition, must sell by month-end, best offer, 656-6582.

'59 RILEY, 1.5 MUST SELL. OFFERS. PHONE 382-2083 AFTER 6 P.M.

1953 ROLLS ROYCE BENTLEY R type, mint condition, $8,000 firm, 477-8633, 592-9520.

'66 CHEV, GOOD CONDITION, $595. Phone 656-2405.

'71 RANCHERO, 302, AUTOMATIC, bucket seats. Phone 479-5190.

'71 340 DEMON, ET MAGS, TAPE track, 3-speed automatic. 478-2986.

150 CARS FOR SALE

ENSIGN CHRYSLER PLYMOUTH
ENSIGN
SAYS
NEAR NEW 1975's at SALE PRICES
ON SALE NOW
ENSIGN
Chrysler-Plymouth Ltd.
DOWNTOWN
YATES at COOK
Dealer Licence number D-3660
386-2411
Open Weekdays
Till 9:00

OK KORRAL
Douglas and Bay by Dairy Queen
VICTORIA'S FASTEST GROWING USED SPORTS CAR CENTRE

'67 T-Bird, Immac.	$1795
'68 Ford ½ ton	$1295
'70 Fiat 850 coupe	$595
'68 Ford XL Conv	$1495
'72 Firenza, auto. 23,000 mi.	$1295
'67 MGB GT	$895
'70 Mini S.W.	$1095
'70 Chev	$1495
D-5136	382-9109

Open 'til 9 p.m. every night

'62 CADILLAC CONVERTIBLE, Coupe Deville, tested, power steering, power brakes, new top, good interior, good tires, offers. View Sunday only. 592-4921.

1974 COMET, 4-DOOR, WHITE with vinyl roof, steel belted radials, air conditioning, automatic with power steering. Ideal ladies' car. Asking $4,100. 478-5329.

1934 AUSTIN 7
Roadster, completely restored, excellent economical running car. 477-3401.

1975 FORD GRANADA, DARK blue, 6 cylinder, all power, reclining bucket seats, 9,000 miles. $4,600. Consider good trade in. 477-8545.

66 FORD GALAXIE POWER steering and brakes, 390, new paint and tires excellent condition $1250, 479-7780.

1965 STUDEBAKER DAYTONA, 283, V-8, automatic, power disc brakes, radio, just tested, $295. 479-3550.

AS BRAND NEW '75 VALIANT Scamp 2-door hardtop, 6 cylinder, standard shift, only 1,200 miles, under warranty. $3,850. 478-6947.

'73 VENTURA HATCHBACK, AUtomatic, power steering, power brakes, 307 V8, new tires, 29,000 miles, immaculate. $3,100. 477-1279.

'72 SUPER BEETLE, MUST sell. Excellent condition. Tape deck, radio, new brakes, muffler, winter tires. $2000 477-8831.

FORD'S BEST YEAR
'65 Mustang, standard, 6, top mechanics, new radials. Tested. $1300. 386-9398.

1972 BUICK LE SABRE, 47,000 miles, auto, P.B., P.S., radio, $2,950. Excellent running order. Phone 477-4595.

69 GTO, 37,000 MILES, 4-SPEED, power brakes, steering, positraction, radials, rally wheels. $2950. 479-5245.

1966 VOLVO 122S, 4-DOOR, radio, new tires, new clutch, just tested, good condition. $1,000. 652-2966.

1968 AUSTIN 1800, 4-DOOR, radio, very good condition. $850. 652-2966.

AUSTIN MARINA, 1975, 4-DOOR, automatic, radio, excellent condition. $2500. 595-4073.

1970, 340, V-8 VALIANT DUSTER, vinyl top, excellent condition, $2,800. 658-8222.

'64 VAUXHALL VIVA NOT RUNning, extra tires and rims. Offers. 382-0209.

1970 DODGE SWINGER, POWER brakes, steering, 43,000 miles, V-8. 479-1334.

1971 VOLVO 142S, RADIO, STANdard, good condition. $2800. 595-0548.

'61 KARMAN GHIA IMMACUlate condition throughout, finished in poppy red. 592-9112.

1964 VOLKSWAGEN 1500, ECOnomical transportation, new clutch, runs well, $425. 479-4749.

'72 AUSTIN MINI 1000, 30,000 miles, good condition, 478-6566 or 383-3412.

1963 PONTIAC CONVERTIBLE, Parisienne, 283 motor, excellent, needs body work, $400. 478-9351.

1966 PONTIAC STATION WAGON. 78 000 miles, 283 motor, take offers. 479-8654.

1972 VOLKSWAGEN 411 STATION wagon, good condition, $2995. 386-7423.

1970 VIVA GTSL, RADIO, TACH, all gauges, mag wheels, $630. 479-1834. DL3691.

LOW COST TRANSPORTATION, Corvair, tested, $295. Phone 592-4100.

'66 BEAUMONT STATION wagon, excellent shape, $1,000. 721 Station Rd. 478-6533.

60 ZEPHYR, AUTOMATIC, TESTed until April, $200.00 or open to offer. 384-4360, 383-8737.

'67 AMBASSADOR, EXCELLENT mechanical condition, $576. 479-7429.

1966 ROVER 2000, 4 DOOR, GOOD condition, radial tires, $1400. Phone 598-6995.

'69 VW DELUXE, REBUILT ENgine, radio, in excellent condition. $1,395. 477-2366.

150 CARS FOR SALE

VICTORIA DODGE CHRYSLER
ON YATES
"HAS THE BEST FOR YOU"
During 1976 we have our own "Exclusive Used Car Warranty":
30 Days or 1,000 Miles
100% Power Train Warranty
(a) There is no charge for this Warranty
(b) Buy your used car with the secure knowledge that you are not buying a "Pig in a Poke."
(c) We are able to offer this Warranty on Units 5 years old or newer because we recondition our vehicles before they arrive on the used lot.
(d) We want to become Victoria's most reliable Dealer. This is why we are the only Dealership offering you this backing when you buy a used car.
(e) This exclusive Warranty costs you absolutely nothing and gives you 100% Power Train Protection.

EXAMPLES OF REAL VEHICLE BUYS AT LOW PRICES

1974 SATELLITE 2-door hardtop, V-8, automatic, power steering and brakes, custom radio, vinyl roof, only 19,000 miles. Our Reduced Sales Price $3895

1975 DODGE Coronet Custom 4-dr. Sedan, 318 V-8, automatic, power steering, electric windows, radio, vinyl roof. Our Reduced Sales Price $4395

1964 GMC Flatdeck Lumber Truck, 21,000 lb. GVW, 6 cyl., 4-speed transmission. Our Reduced Sales Price $1395

1975 DART Swinger, 2-dr. Hardtop, Slant 6 cyl. engine, automatic transmission, power steering, radio. Our Reduced Sales Price $3995

VICTORIA
DODGE CHRYSLER
819 YATES 384-8174
Dealer Licence No. D-4916

MAYNARD'S
VINTAGE & CLASSIC CAR AUCTION
VANCOUVER
Sat. Feb. 21
Consignments to this sale now being excepted.
R. HUGH LYLE 388-7871

1972 LTD FORD BROUGHAM, 4-door, hardtop, PS, PB, PW, with all season air conditioning with many luxury features. Equipped to haul trailer. Excellent running condition. Asking $3,500. Call 642-5962

AUDI 100LS
'73 — 4-door, standard transmission, AM-FM radio, immaculate condition, $4300. Private. 388-6208 or 478-5025 after 6 p.m.

MUST SELL
'64 Impala 4-door hardtop, 283, V-8, automatic, power steering, new paint, excellent body, radio, bargain at only $375 or best offer. 388-5732 or 382-8012.

PRIVATE
Must sell 1975 Cougar XR7, all extras. 384-4934.

WIFE'S CAR 1974 ASTRE HATCHback. Top model, many extras. Stick shift, easy on gas, like new, only 12,500 miles. $2,800. 592-4071.

'68 BUICK ELECTRA 430 ENgine, power steering, power brakes, $450 as is. After 5. 384-8706.

1956 CHRYSLER COUPE, OPEN for offers. Rare. Good body, perfect for restoration. Phone John, 478-7197.

1973 CELICA, EXCELLENT CONdition, mileage 39,247, snow tires, asking $3195. Phone after 5, 383-8639.

'63 RAMBLER 660, AUTOMATIC, 6 cylinder, snow tires, radio, rebuilt transmission, needs paint, $450. 479-3766 after 5.

1965 FAIRLANE, SPORTS coupe, V-8, new brakes and 4 speed trans. $625. 656-2030 or 479-5408.

'69 DODGE SUPER B, 383 AUTOmatic, very good condition. 384-3268.

1973 TOYOTA MARK II, OUTstanding condition.

150 CARS FOR SALE

De Pape

VICTORIA'S ONLY INDOOR CAR LOT

xxxxxxxxxxxxxxxxxxxxx

76 CADILLAC
Coupe de Ville, air, stereo, cruise, tilt and telescopic steering, loaded. Ermine white with half vinyl white top, complemented with gorgeous red leather interior.

75 CHEV VAN 20
V-8, auto., p.s., p.b. Low miles.

75 MGB O'Drive

74 MGB

74 GREMLIN 'X'
6, auto., mags. Only 16,000 mi.

74 PINTO WGN
Squire, 2300 cc, auto., radials.

73 ASTRE
Auto., radio, low miles.

73 TOYOTA Celica
Radio, 4-speed. One owner.

72 Datsun 1200
Radio, bargain!

72 PINTO
1 owner. 4-speed, low mileage.

72 CUTLASS
2-dr., H.T., V-8, auto., P.S., P.B. Low mileage. Vinyl. Exceptional.

71 CADILLAC
Eldorado, air, stereo, vinyl.

71 Hornet Like New
6 cyl., auto., tape, new paint.

71 Triumph TR6
New radials, good looking!

70 Buick Wagon
Air, P.W., new radials, rack.

70 Cougar Conv.
V-8, AT., P.S., P.B., tape, exceptional.

70 VOLKS BUS
Partially camperized, new motor. Very clean.

68 Mustang Conv.
289, PS, PB, auto. Extra sharp.

67 Chrysler
Newport, 4-dr. sdn., runs great.

MANY MORE TO CHOOSE FROM

De Pape

DePape Motors Ltd.
760 JOHNSON ST. 384-8035
DLR. D-1792

Speedway

GREAT SELECTION OF 1976

RABBITS
NOW AVAILABLE

ALSO
CLEARANCE OF FEW REMAINING 1976
DEMOS

Speedway Motors Ltd.
971 Yates at Vancouver
Dealer Licence No. D-3141

385-2415

Speedway Motors Ltd.
971 Yates at Vancouver
Dealer Licence No. D-3141

385-2415

Speedway

YOU BUY THE CAR
We'll pay the Insurance for 1976 Basic Coverage
OFFER GOOD JAN. 9-16
ON THESE UNITS

'70 LeMans, V8 auto. $2485
'71 Toyota Corolla $1765
'73 Matador, 4-dr. $2885
'69 Dodge Super Bee, V8 $2685
'69 Chevy Impala, V8, auto. $1765
'68 Olds Cutlass, ht, 4-dr. $1985
'67 Chrysler Newport, 4-dr. $1465
'66 Chevy II Nova $1055
'66 Chev Caprice, 4-dr. ht $1295

Speedway Motors Ltd.
971 Yates Street
Vancouver
Dealer Licence No. D-3141

385-2415

'65 RAMBLER AMBASSADOR, station wagon, power steering, power brakes, 4 brand new steel belted tires. Needs transmission work but still running. $350. 479-6453.

1973 T-BIRD
This vehicle has every option available, plus air. $6,000. Phone Herb at 592-7931 after 4 p.m.

150 CARS FOR SALE

EMPRESS
PONTIAC BUICK GMC TRUCK
Pontiac Buick LTD.

INTERNATIONAL WARRANTY
12 MON.—12,000 MILE POWER TRAIN WARRANTY INCLUDED IN THE PURCHASE ON THE MAJORITY OF OUR USED CARS

72 TOYOTA CELICA 4-cylinder, 4-speed, AM-FM radio, stereo tape, sun roof, ET mag wheels, white lettered tires, Cibie driving lights. Just as new! $3295

72 CHEVELLE, 4-door sedan, V-8, automatic, power steering, power brakes, radio. $2895

69 IMPALA, 2-door hardtop, V-8, automatic, power steering, power brakes, radio $1795

75 MALIBU CLASSIC 2-door coupe, V-8, automatic, power steering, power brakes, radio. Finished in burgandy with matching interior $4995

74 VW SUPER BEETLE, 4 speed, finished in yellow $3095

71 INTERNATIONAL SCOUT 4x4, 6 cylinder, standard transmission $2995

68 BUICK RIVIERA, V-8, automatic, power steering, power brakes, radio $2695

EMPRESS
PONTIAC BUICK GMC TRUCK
Pontiac Buick LTD.

382-7121
2867 DOUGLAS AT TOPAZ

Dealer Licence D-3182

INFLATION FIGHTERS

74 MALIBU, classic	$4418
70 DODGE, auto.	$1572
69 FAIRLANE	$1210
69 CHEV. Stn. Wgn.	$1239
69 METEOR Ht., auto	$1127
69 MONTEGO, auto	$1041
69 MAZDA	$ 641
68 CHEV Ht.	$1012
68 PLYMOUTH S.W.	$ 772
68 CORTINA	$ 611
68 MONTEGO, auto	$ 941
68 MERCURY, auto	$ 877
68 DODGE, auto	$ 865
67 CHEV. Stn. Wgn.	$ 972
67 AMERICAN, auto.	$ 521
66 DODGE HT	$ 477
66 CHRYSLER	$ 790
66 METEOR Parklane	$ 650
65 OLDSMOBILE	$ 514

Palm Motors
2936 DOUGLAS AT BURNSIDE
D-1840 386-8385

J. C. MOTORS

74 COROLLA Wgn. A.T.	$3195
74 VEGA automatic	$2895
73 MAZDA ROTARY	$2395
73 MUSTANG V8, auto.	$3995
71 COUGAR V-8, AT.	$3195
70 SKYLARK, V-8, auto.	$2195
69 COUGAR Htp. V-8, auto.	$2795
69 FAIRLANE GT. Auto.	$1695
68 CHEVELLE Wgn, 6 auto.	$1695
68 FORD Sedan V-8 auto.	$1395
68 BUICK Skylark, htp.	$1695
67 MUSTANG Fast Back V-8	$2195
65 FALCON, 6 AT	$ 795
65 VW. BEETLE	$ 795

J. C. MOTORS Ltd. D-3246
837 YATES ST. 384-0921

1960 ENVOY SHERWOOD STATION Wagon, new clutch. Tested til May. $250 or best offer. 383-5605 after 5.

1975 VOLVO STATION WAGON 245 DL, 6000 miles, roof-rack, radial snow tires, $4750 or best offer. 382-1012 days or 598-4938 evenings.

69 FORD LTD, V8, AUTOMATIC, power steering, power disc brakes. Excellent condition. Offers. 478-9858.

1964 MORRIS MINI, NEEDS work, asking $190. Open to offers. Phone 642-3055, between 6 and 7 p.m.

1974 COMET, METALLIC GREEN, 4 door, 6 automatic, power steering, disc brakes. $3,500 or nearest offer. 656-4323.

LOOK
Private, 1974 Pinto Squire Station Wagon, 8,000 city miles. Closest offer to $3,500. 384-3075.

'69 DART SWINGER, 340 AUTOMATIC, headers, chrome wheels, tape deck, good condition 382-1329 after 5 p.m.

1972 LE MANS 2-DOOR HARDTOP, 350 V-8 automatic, power brakes, power steering, 36,000 miles. 477-4092.

1970 CHEV IMPALA SEDAN, immaculate condition. Must be seen to be appreciated. Trade-in considered. Phone after 5 p.m. 595-5663.

1968 CHEV STATIONWAGON standard, tested, economical new tires, radio, excellent condition, $1195. 598-4824.

72 CHEV VEGA HATCHBACK, 32000 miles, automatic, radio, red with black upholstery. $2100. 477-2048.

1974 PINTO STATION WAGON, 2300 automatic, 20,000 miles. $3495. Will consider older small station wagon as trade. 479-7778.

1960 VOLVO 122S, 4-DOOR sedan, immaculate condition, new radial tires, new shock absorbers. $1,325. 592-6513.

967 DODGE DART GT SLANT six, automatic floor shift, bucket seats, radio, tested, 45,000 miles, immaculate throughout, $1,995. 382-1424 between 5-7 p.m.

1972 CORTINA FOUR DOOR sedan, automatic radio, colour blue, like new, full price $1675. 652-1562.

66 AMBASSADOR V8 AUTOMATIC, power steering, good running condition. $750 firm. Leaving city and have to sell. 478-8801.

71 DATSUN 510, 2-DOOR, 1600. Radio. $1725. 477-9790.

150 CARS FOR SALE

AMC
COME ON OUT!

LOOK AT THESE GOOD LOW COST CARS!

64 RAMBLER AMERICAN $1095
67 SUNBEAM SDN. $795
68 SUNBEAM WGN. $995
67 RAMBLER REBEL $1095
68 DODGE H.T. $1495

REG MIDGLEY
MOTORS LTD.
736 Cloverdale
385-8756
Dealer Lic. D3785

Parkdale FIAT SAAB

70 FIAT 124 Spyder
68 TOYOTA wagon
73 ASTRE Hatchback GT
71 AUSTIN America std.

100% BANK FINANCING O.A.C.

PARKDALE MOTORS LTD.
2151 BLANSHARD
By the Arena
386-2277 D.L. 26177

Strait

ALL OUR CARS ARE ON SALE. THEY HAVE BEEN REDUCED FROM 10 TO 15%. YOU WILL NOT FIND A BETTER DEAL ON A MOTOR CAR THAN NOW AT STRAIT MOTORS LTD., 1513 QUADRA AT PANDORA. DL 3417. 384-8191.

'70 BEAUMONT 2-Dr. Sedan, economical 6 cyl., auto., radio, tested, good condition. Retail value $1895. OUR PRICE $1450.
PAINTER MOTORS LTD. D-5505
1513 Quadra
View by appointment only, 385-0122

'67 CAMARO RS CONVERTIBLE 327 4 speed, very good condition, $1650.
PAINTER MOTORS LTD. D-5505
1513 Quadra
View by appointment only, 385-0122

1972 BLUE MUSTANG SPRINT, excellent condition, very low mileage, 302, V-8, goo don gas, power steering, power disc brakes, radio, studded snow tires. $2,995 or offers. Evenings 383-0145.

'65 MUSTANG CONVERTIBLE 6 std. Tested, good condition. Reduced to $950.
PAINTER MOTORS LTD. D-5505
1513 Quadra
View by appointment only, 385-0122

1968 MONTEGO MX HARDTOP, clean, runs well, clear out price $675. Appointment to see 384-1721 or 477-0510 Sports Classic Cars, 2825 Bridge St. D 1236.

1971 CORTINA, CLEAN, RUNS well. Clear out price $675. Appointment to see 477-0510, 384-1721. Sports Classic Cars, 2825 Bridge. D 1236.

1972 CORTINA 2000, AUTOMATIC radio, just tested, low mileage, clear out price $1,400. Appointment to see 477-0510, 384-1721. Sports Classic Cars, 2825 Bridge, D 1236.

340-S
69 Cuda convertible, automatic, new motor and trans., very good condition. $2,400, will consider trade ins. 478-2503 or 386-2156, ask for Rick.

SAVE ON YOUR INSURANCE—Fiat 128 (March '75), 4-door standard shift, 6,500 miles, AM-FM radio, $3,100 or nearest offer. 382-8221, 592-4874.

FOR SALE (REASONABLE) 1974 Ventura Sprint hatchback. 350 cubic-inch 4-barrel, approximately 23,000 miles. Financing available. 642-4120.

$600 FOR IMMEDIATE SALE, 1965 Pontiac Parisienne Custom Sport, power steering, power brakes, radio, good tires, mechanically sound, no rust. 478-3476.

1973 TOYOTA EXCEPTIONALLY clean, $1,775. Appointment to see 477-0510 Sports Classic Cars 2825 Bridge. D 1236.

1972 VEGA HATCHBACK, 4 speed, excellent condition. Low mileage, ladies car. $2,000. 656-6508.

1971 VOLKSWAGEN, GAS HEATER, snow's, radio, optional rims. 383-1341.

1975 PONTIAC CATALINA, LIGHT blue, 3500 miles, asking $5,000. 382-0279.

64 CHEV ONE OWNER, CLEAN, automatic, radio, $400. Call before 9 a.m. or after 5 p.m. 477-6094.

1964 PONTIAC CUSTOM SPORT, new tires, asking $400 firm, 112-743-5947.

1970 DODGE SUPER BEE BLUE, 4-speed, needs little odds and ends. Asking $1,900. 642-3510.

'63 DODGE POLARA, JUST tested, body and interior excellent. Engine good. $375. 652-3168.

72 COUGAR XR7, LOADED. Best offer, must sell. Phone 477-8823.

1971 DATSUN 1200, STANDARD, lady driven, excellent condition, $1800. 598-5336.

'70 GREMLIN 3 DOOR STANDARD, small 6, city tested, $1150 or offers, 658-5996 ask for Rob.

'71 MUSTANG 302, $2995; '71 Duster, 6 cylinder $2295. 388-9058.

1968 DATSUN 510, 4-DOOR radio, 4-speed, $750. 385-0740.

'74 COUGAR XR7, CONSOLE shift, rally wheels, offers. 477-8624.

1968 PONTIAC LAURENTIAN, $1,000. 384-8992 after 5 p.m.

1973 CHELLENGER, 340, 4-BARREL, offers. 384-1879, 595-1816.

1971 DODGE POLARA STATION wagon, $2,475. Phone 652-3237.

1968 BUICK WILDCAT, GOOD condition, 383-2330 around 5 p.m.

'73 SR5 TOYOTA SPORT MODEL, $2,700. Good condition. 479-2255.

150 CARS FOR SALE

METRO TOYOTA

72 Cougar XR7
60 Morgan
74 ImpALA
74 Datsun '610'
73 GMC 4x4
75 Pacer
73 Datsun Wagon
75 Century
73 MK II Wagon
74 Pinto 3-Door
73 Hilux Pickup
68 Cutlass
74 Celica LT
73 Mustang F.B.
72 Datsun Pickup
73 Celica ST
69 Corona
74 MGB
72 Charger
74 Datsun Pickup
74 Ford Van
73 Westfalia
74 Corolla 1200
73 Corolla Wagon
74 Volvo 164 E
72 Chevrolet
71 Skylark
74 Galaxie
71 GTO
73 Corona
69 Volvo
73 Dart
67 GTO
69 Buick

BCAA TESTED Used Cars!
100% FINANCING O.A.C.
REMEMBER!
NO REASONABLE OFFER REFUSED!
OPEN 9 - 9
CALL NOW!
386-3516

Metro Toyota Ltd.
625 Finlayson
Dealer Licence D3676

METRO TOYOTA

SALE '70 MUSTANG
Small V8 automatic, P.S., P.B., radio, new tires, new test, interior and exterior excellent, only 30,000 mi. Carries our 6-month warranty. Sale Price $2550 — STRAIT MOTORS LTD., 1513 Quadra St., DL 3417. 384-8191.

SALE '67 MUSTANG
Small V8, automatic, radio, radial tires, tested for '76. A clean car, has our 6-month warranty. SALE PRICE $1575. STRAIT MOTORS LTD., 1513 Quadra at Pandora. D-3417. 384-8191.

1969 PONTIAC SAFARI, STATION wagon, 350 V8, auto. trans., power steering, fully equipped for trailer towing. Swap for small car with auto. trans. or sale, $1500. 478-3909, 382-1148.

DART
1971 Swinger special, 318 V8, Vinyl roof, radio, radial tires, show room condition, low mileage. Asking $2675 o.b.o. 385-1461.

BEING POSTED FOR SALE, 1975 Pinto Squire Wagon, manual transmission, power steering, radio, radial tires, roof rack, 7,000 miles. Call 478-2904.

CARS FOR SALE
Vega hatchbacks, station wagons, Noves and Malibus. Wholesale prices. Phone 384-9375, business hours.

'66 DELUXE CONDITION BUICK LeSabre, power steering, power brakes, radio, moving, must sell. Asking $450. View No. 1-924 Collinson. 383-3700.

'73 NOVA HATCHBACK, 307 3-speed automatic, power steering, radio, asking $3500. 382-0365 after 5:30 p.m.

'68 MUSTANG, 289 AUTOMATIC, power steering, power brakes, radial belted tires, $2495 or offers. Must sell, 658-5996 ask for Rob.

'74 CELICA GT, AUTOMATIC, one owner, lady driven, 20,000 miles, excellent condition. $3,900. 478-2513.

1973 DODGE CHARGER Automatic, power steering and brakes, $3200. 598-2957 after 6.

67 METEOR, RIDEAU, 2-DOOR hardtop, P.S., P.B., automatic. $1,000. 382-9925 after 4.

1969 RAMBLER, 6 CYLINDER standard, tested till Dec. 76. $950. 383-8261 after 5.

ART'S CAR SALES
See our selection cars—trucks
310 Bay St. D 3415 388-8302

53 BUICK 2-DOOR CUSTOM, straight 8, good tires, excellent condition, automatic, $650. 382-8670.

973 PONTIAC ASTRE, 4 SPEED, n good condition, with snow tires. Phone after 5 p.m. 478-5359.

1964 CORVAIR MONZA COUPE, good condition, good tires. $600 or best offer. 479-1704.

1967 CHEVELLE WAGON 283, RADIALS, runs good. Must sell. $950. Phone 383-1018.

1965 AUSTIN CAMBRIDGE, auto., excellent transportation. $300. Phone 383-1018.

'65 CHEVELLE, V8, AUTOMATIC, snow tires, tested, body rusted. $95. 598-3720.

'68 TOYOTA WAGON $550 384-7712

'75 NOVA 6 CYLINDER AUTOMATIC, 7,500 miles. 478-8200.

'66 DODGE POLARA AND '62 Vauxhall, offers, 388-6866.

'69 V.W. FASTBACK, LOOKS like new, runs very good. 595-3536.

150 CARS FOR SALE

SUBURBAN MOTORS
NORTH ON DOUGLAS

HOME OF
LINCOLN, MERCURY, MONARCH, METEOR, MONTEGO, COUGAR, COMET, BOBCAT, '76 CAPRI II AND FORD TRUCKS!

INSURANCE PROBLEM???
25 DEMOS MUST GO!
WE CUT DOWN - YOU SAVE

EXAMPLES:

1976 CAPRI. STK. 6-5. 4 cylinder, radio. Yellow.
WAS $5247 NOW $4755
SAVE $492

1975 BOBCAT VILLAGER Wagon. Stock 5-662, Blue. 4-cylinder automatic, radio.
WAS $4757.50 NOW $4193
SAVE $564.50

1975 BOBCAT VILLAGER Wagon. Stock 5-425, White. 4-cylinder, automatic, radio.
WAS $4832.50 NOW $4258
SAVE $574.50

1975 MONARCH. Stock 5-54. 4-door sedan, V-8, automatic, power steering, power brakes, radio, vinyl roof. Green in colour.
WAS $5917.60 NOW $5249
SAVE $668.60

1975 MONTEGO, Stock 5-601. 4-door sedan. V-8, automatic, power steering, power brakes, radio, air conditioning, vinyl roof. Finished in green.
WAS $7229.10 NOW $6135
SAVE $1094.10

1975 MONTEGO. Stock 5-113. 2-door hardtop, V-8, automatic, power steering, power brakes, radio. Blue in colour.
WAS $5614.60 NOW $4779
SAVE $835.60

1975 COUGAR. Stock 5-723. 2-door, V-8, automatic, power steering, power brakes, radio, air conditioning. Blue in colour.
WAS $7620.30 NOW $6461
SAVE $1159.30

1975 METEOR. Stock 5-70. 2-door, V-8, automatic, power steering, power brakes, radio, vinyl roof. Finished in blue.
WAS $6186 NOW $4744
SAVE $1442

1976 LINCOLN. Stock 6-92. 4-door sedan. Loaded, and green in colour.
WAS $13,798.60 NOW $12,265
SAVE $1,533.60

ON THE SPOT APPRAISAL AND FINANCING!

IMMEDIATE DELIVERY and ALL CARS SAFETY LANED!

WIDE OPEN UNTIL 9 P.M.
MON. THRU FRI.
6 P.M. SATURDAYS

THE CAT'S WHERE IT'S AT!

SUBURBAN MOTORS
3377 Douglas St. 386-6131
Dealer Lic. D. 2298

150 CARS FOR SALE

THREE POINT MOTORS
Mercedes-Benz
DATSUN

75 BUICK
Very smart Skyhawk, less than 10,000 miles $4,995

74 VW CAMPER
Westphalia with roof-box-tent, stove, fridge, radio $7,495

74 TOYOTA
Corona MK II hardtop, automatic, power steering, AM-FM radio $3,795

74 MERCURY
Bobcat hatchback, Michelin ZX radials, radio-8-track, interior-exterior decor groups $3,595

73 DATSUN 510
4-dr. $2795

73 TOYOTA
Pickup and camper, fully equipped $3,995

73 TOYOTA 1600 $2795

73 PONTIAC
Laurentian 9-passenger wagon, 350 cu. in. V-8, automatic, P.S., P.B., trailer-towing pack $3,695

73 TOYOTA
Corona, only 16,000 miles! $3,395

72 MAZDA 616
Smart 4-dr., radio $2,595

72 VOLKSWAGEN
Super Beetle $2,495

72 DATSUN
1200 automatic $2,495

70 ACADIAN
2-dr. sedan, auto. $2295

70 RAMBLER
Rebel 2-dr. hardtop, vinyl roof, automatic, power steering, radio $2,195

70 MAZDA
Only 28,000 miles $1,695

68 VAUXHALL
Victor four-door $995

64 DODGE $695

60 PONTIAC $495

2620 GOVERNMENT at HILLSIDE
385-6737
Dealer's Licence D1925

SALE
Fresh Trades On
Mazda Mizer
4-Door $3295

72 LTD Wagon	$3595
71 Charger	$1995
72 TOYOTA 1600	$1395
71 VOLKSWAGEN	$1695
72 MAZDA 1600	$2295
69 CHEV ½ PU	$1245
16' TRAV. TRAILER	$1695
68 DATSUN S.W.	$1395
73 AUSTIN Marina	$2395
69 Envoy SL90	$995
69 Austin 1300 Auto.	$1295
68 EPIC. Transportation	$495

HORWOOD MAZDA
385-1451
810 Johnson at Blanshard
Dealer Licence D-3273

'61 LINCOLN CONTINENTAL classic, only 8 in B.C.—power brakes, power steering, power seats, radio, power locks, radial belted tires, must sell $1495 or offers, needs some interior work. 658-5996 ask for Rob.

MECHANIC'S SPECIAL, 1965 Ford Custom, 4-door 352 cubic inch, body in good shape. $250. Equalizer trailer hitch, heavy duty with electrical brake system, $50. 598-6454.

'73 PONTIAC LAURENTIAN 4 door, power brakes, power steering, city tested till Sept., 1976, radial belted tires, $2495 or offers. Must sell, 658-5996 ask for Rob.

VOLKSWAGEN, EVERYTHING rebuilt, worth $1,300 will sacrifice for $800, real gas and insurance saver. 385-0950.

'62 FALCON WAGON, SELLING for parts. Running condition. Phone 385-7045, after 5 p.m.

1967 MINI WAGON, BUCKET seats, radio, Cooper engine. 1947 Morris 10. 385-0582, after 6 p.m.

1969 MAZDA 1200, EXCELLENT condition, immaculate, $1195 or nearest offer. 477-6514.

'70 DODGE DART, 2-DOOR HARDTOP, tested, lots of extras, $2000 or best offer. 383-1707.

1968 CAMARO, IMMACULATE condition, extras. Best offer over $2,300. 477-6488.

1962 CHEV WAGON, MUNSIE 4-speed, rebuilt 283, tested, $550 or offers. 658-8440.

'63 VOLKSWAGEN, NEW FRONT end, new brakes, good motor, very clean condition. $750. 656-6552.

'67 AUSTIN 1800, EXCELLENT condition, great second car, $1295. 477-2568.

72 DATSUN 240Z FOUR SPEED, $3,500. 477-6264.

1956 VAUXHALL, $175 OR closest offer. 598-8604.

1963 VOLKSWAGEN 1500. REASON for selling: moving. 382-4885.

'62 NASH METROPOLITAN CONVERTIBLE, $225. 385-3035.

1969 PONTIAC, $1495; VERY good shape. 386-0380.

'64 RAMBLER, IMMACULATE condition, $175. 478-1081.

'67 FAIRLANE XL, PHONE 382-6383 after 5 p.m.

150 CARS FOR SALE

DOUGLAS VOLKSWAGEN
PORSCHE AUDI

NOW! Complete Selection OF '76 VW RABBITS and SCIROCCOS
TEST DRIVE ONE TODAY!

PREMIUM USED

75 FORD ½-ton RANGER XLT. Automatic, full power, and loaded! $5495

74 VW SUNBUG, radio. Immaculate! $3395

74 VW CUSTOM BEETLE, radio. SPECIAL $2495

74 PINTO. Automatic, radio. $3695

74 MAVERICK Sedan. Automatic, power steering, radio, 5,000 miles. $3995

74 GMC Pickup. Automatic and full power. $4495

73 AUDI Sedan. Automatic, radio. $4495

73 PINTO SQUIRE wagon, automatic transmission, radio and air conditioning. $3395

73 VW van, camper conversion! $4395

73 VEGA 4 speed, radio, 22,000 miles. $2695

73 DATSUN '510' 2-door. Only 21,000 miles, radio, tape deck, mag wheels. Like new! $2895

73 CORTINA 2000, 2 door. 22,000 miles, 4 speed, tape deck. Loaded! $2895

72 MUSTANG MACH I. Full power, automatic. $3795

72 VOLVO Wagon. 4 speed. $4395

71 VW CREW CAB. $2595

70 MONTEGO MX 2 door hardtop. Full power. Buckets, 35,000 miles. $2895

Douglas Volkswagen Ltd.
Porsche - Audi
3329 Douglas Street
388-5466
Dealer Licence Number 3715

CADILLAC '73, YELLOW WITH brown vinyl top, custom upholstery, 47,000 miles, Power steering, power brakes, power seats, power windows, AM-FM Stereo, 8 track tape, automatic head lights, automatic truck, cruise control, tilt and telescopic steering wheel, automatic door lock. Price $6800 or best offer. 592-1066.

ONLY 3,000 MILES!
1974 MAVERICK, 4-door sedan with bucket seats, 6 cylinder, automatic, and power steering. For personal service on this immaculate car phone CHARLIE PETERSON at EMPRESS PONTIAC BUICK LTD. 382-7121 or Res. 592-0458. Dealer Lic. D3182.

EXECUTIVE DRIVEN
1972 Mercury Brougham 4-door hardtop, 429 V8, 4 barrel, air-conditioning, cruise control, power windows and seats, power brakes and steering, only 30,000 miles. 64,500.00. 477-8949 or 477-9224.

PLEASE CONSIDER THIS 1969 Dodge Coronet, white with black vinyl top. BCAA vehicle inspection report available. Best offer. 383-8873.

1966 FORD WAGON, REBUILT V-8 auto., power steering, power brakes, body not so good, runs well, tested, offers. 383-2198.

1969 TOYOTA CORONA 4-DOOR sedan, 1900 cc. automatic, tinted glass, radio, winter tires, 39,000 miles. Like new. $1950. 385-0258.

71 PONTIAC GRAND PRIX, model J, excellent inside and out, bucket seats, V8, automatic, blue with white vinyl roof. 384-4486.

1967 RAMBLER, 4 DOOR, EXCELLENT condition, $700 or best offer. Reason for selling — ICBC. 385-0370, 386-9983.

1970 PONTIAC CATALINA 4-DOOR hardtop, 46,000 miles, excellent $2200. 595-5789.

72 VEGA, $1700 OR OFFERS New transmission, three speed automatic. 595-4568, phone anytime.

61 VW NEEDS WORK, ASKING $200.00. 598-3656 after 5.

'62 VOLKSWAGEN, '61 FORD station wagon, as is. 386-7634.

1963 VW STATION WAGON, $730 spent for repairs. 479-9244, 382-4641.

1956 AUSTIN A-50, NEEDS rings. 383-3656.

'68 TOYOTA COROLLA, CLEAN, low mileage. $675. 479-7429.

MONEY SAVER, 1967 AUSTIN, 1100, $300, 652-1865.

MUST SELL '64 COMET, RUNS good, new paint. Offers. 479-7686.

4 TOYOTA COROLLA SR5, 27,000 miles. $3000. 384-6798.

1972 PONTIAC 4-DOOR, V8, loaded, $2500. 652-3845.

150 CARS FOR SALE

peter pollen ford
FORD

7-DAY MONEY BACK GUARANTEE

74 FORD station wagon, fully equipped $4495

74 PINTO 3 door, automatic $2995

73 TORINO 4-door sedan $2795

72 VW 411 sedan $2695

69 FAIRLANE sedan. 6 cylinder automatic $1595

TRUCKS

74 FORD 1 ton, cab and chassis $4495

72 GMC ½ ton pickup $2795

74 COURIER automatic, radio $2895

75 DODGE 200 club cab, V8, automatic, radio $5295

75 FORD F-150, pickup, V8, 4 speed, low mileage $4495

71 FORD ½-ton pickup, 4 wheel drive $2595

68 G.M.C. ½-ton pickup with canopy $2295

72 MAZDA pickup $1895

71 FORD ¾ ton $2695

PETER POLLEN FORD SALES LTD.
VICTORIA, B.C.
1060 Yates 384-1144
Dealer Licence Number: 3073

Wille Motors

75 VALIANT
4-dr., 6 cyl, auto, 9,000 mi. $3995.

75 FORD F-250
4x4 V-8 4-spd., with winch. $6195.

74 FORD F-250
4x4 crew cab V-8 4-spd. 16,000 miles. $5495.

74 PLYMOUTH
3-seat sports Suburban Factory air conditioning, tilt and telescopic wheel. $4995.

73 BUICK
Century Luxus, 4-dr - Great family car. $3895.

73 CHEV IMPALA
Station wagon fully equipped. $3895.

72 Country Squire
4-dr, station wagon factory air conditioning. $3495.

71 GMC ¾-TON
Pick up V-8 auto, $2995.

69 CORTINA
4-dr. auto, only 32,000 miles $1295.

MANY MORE GOOD USED CARS AND TRUCKS TO CHOOSE FROM

WILLE MOTORS LTD.
Dir. D-7366
3240 Douglas at Cloverdale 382-2313

73 Torino Wagon
exceptionally clean, many extras.
$3100

74 Vega Wagon
automatic, radio, well maintained.
$2450

74 Olds Cutlass
SUPREME. 4-door, like new condition.
$3950

74 Dodge Colt
automatic, radio, immaculate.
$2575

TRADES WELCOME AND FINANCING
For appointment to see, 384-1721 or 477-0510 Sports and Classic Cars Ltd. 2825 Bridge St D1236.

1972 TOYOTA 1200, AUTOMATIC, excellent condition, 11,500 miles. $1995. Phone after 6 p.m. 479-2749.

'65 VALIANT, 6 AUTOMATIC, good condition, government tested, $600. 383-3681 after 5:30.

IMMACULATE
'58 Ford 2-door, 6-cylinder automatic, $700. 479-5216.

'73 DATSUN 610, VERY LOW mileage, many extras. 595-0567 weekends or after 5 p.m.

1963 COMET REBUILT MOTOR, new tires, tested, nice condition, only. $495. 384-5827.

65 RAMBLER, TESTED TILL Sept. 76, good running order. $400. 595-5172.

'55 PONTIAC, 6 CYLINDER, AUTOMATIC, $400 or offers. 478-1145.
340-S

956 DODGE STATION WAGON, V-8, automatic transmission, asking $150. 478-9421 before 3:30 p.m.

1967 CAMARO 327 AUTO. $1050 OR best offer, 388-4302. Room 364 after 6.

1970 CUSTOM FORD, 4 DOOR, recently tuned, $1000. 746-4825 Duncan.

1965 VAUXHALL VIVA, 2-DOOR standard 4-speed, $275. 479-8135 after 5:30 p.m.

1975 CORVETTE, LOADED WITH options, $8700. 478-7582.

66 GTO CONVERTIBLE, EXCELLENT condition, offers. 382-3560.

'64 VALIANT 4 DOOR, $475. 477-5414.

1962 OR 63 ZEPHYR, RUNNING, licenced. $95. 383-8667.

150 CARS FOR SALE

Garden City Auto Sales LTD.

WE REALLY Come Through for YOU!

75 CORVETTE
75 T-BIRD
75 COUGAR XR7
74 COMET auto.
74 MALIBU classic
74 CELICA 5 spd.
74 CAPRI 4 spd.
74 PINTO 4 spd.
73 PINTO s/w auto.
73 PLYMOUTH
72 FORD wgn.
71 CORONA auto.
70 COUGAR auto.
69 CORVETTE
69 BETTLE
69 PONTIAC 2+2
68 OLDS Delta 88
68 MUSTANG auto
67 BUICK
67 DART 6 cyl.
66 MUSTANG auto.

No Reasonable Offer Refused

HAVE THE CARS CHECKED BY OUR SERVICE DEPT. at Our Expense

2978 Douglas
382-9111

DLD 3790

1975 TR7, air
1974 THUNDER BIRD
1974 VEGA Hatchback
1974 ASTRE Safari Wagon
1974 GREMLIN
1974 VW Superbeetle
1974 TRIUMPH TR-6
1974 TRIUMPH Spitfire
1974 MARINA 2 dr.
1974 MARINA 4 dr.
1973 VW Beetle
1973 PINTO St. Wagon
1973 COURIER Pickup
1972 PONTIAC Ventura
1972 TRIUMPH TR6
1972 AUSTIN Mini
1972 VW Beetle
1971 GREMLIN
1971 TOYOTA Corona MK II
1971 BMW Bavaria
1970 MAVERICK
1969 AUSTIN 1300
1969 AUSTIN "1100"
1969 AUSTIN "1800"
1969 MAZDA "1500"
1969 OLDS F-85
1968 AUSTIN "1100"
1968 DODGE Dart
1968 VW Beetle
1967 CORTINA
1966 CORVAIR
1966 CADILLAC Fleetwood

PLIMLEY
BRITISH CAR CENTRE
1010 Yates 382-9121

VICTORIA, B.C.
Dealer Licence Number D-1777

1974 CHEVELLE MALIBU CLASSIC
Exceptionally clean car, one owner, P.S., P.B., Radio, Swivel bucket seats, Tilt steering, V-8 automatic. $4418. Will accept trade. PALM MOTORS LTD. 2936 Douglas at Burnside 386-8385 D-1840.

AGAIN A LITTLE OUT OF THE WAY BUT LESS TO PAY
1969 Volvo 142S, 4-door, automatic, $2,495. 1969 MG GT, a rare one, $1,895. 1965 Mustang convertible, excellent condition, $2,295. 1972 240Z, 1 owner, 38,000 miles, $4,395. D1316. 746-4448.

MONEY
SAVE ON GAS AND INSURANCE
If you buy my immaculate metallic blue 1965 Volks Beetle, 60,000 original miles. $895. 743-5244.

69 TOYOTA COROLLA DELUXE, 4-dr. sedan, 4 cyl. standard trans., low mileage. Clean car, city tested. $1275. Call 386-0880 after 7 p.m.

FOR SALE 1972 CHEV. TOWNSman nine-passenger station wagon, one owner. Good condition. 477-5303 after 5.

NICEST IN CANADA
Rare, fully restored, '50 Chrysler Royal Club coupe, 46,000 miles. Appraised at $3,500. Must see. Offers to $2,500. 478-7898.

1975 FORD GRANADA, LADY driven, only 3000 miles. $5250. 656-3824.

63 CHEV CONVERTIBLE, NEW top and tires. $400.00. 433 Boleskine Rd.

'67 FIREBIRD, ONE OWNER, IMMACULATE, new radials, $1,575. 382-2355.

2 OWNER MINT '62 OLDS, 2-door hardtop. Engine, trans. and much more, new. $750. 656-2961.

MUST SELL 1972 TOYOTA 1600 Deluxe. Good condition offers. 384-1946.

1962 TEMPEST CONVERTIBLE, 4-cylinder automatic, needs work, $250. 382-7897.

1960 MERCEDES BENZ, sunroof, radials, runs good, $900. 385-6350.

'61 MORRIS OXFORD SEDAN excellent condition, tested, $450. 383-2363.

1971 CHEV. STATION WAGON, 350 automatic, P.S., P.B., good condition. 384-8407.

1969 VW BEETLE, GOOD CONDITION, radio, gas heater, etc. $1200. 592-7570.

72 DATSUN 510 30,000 MILES, lady's car, excellent condition. $2150. 479-7780.

1965 DODGE, STATION WAGON, automatic, $475. 652-1865.

67 VW WINDOW VAN, NEW motor, new paint, offers. 382-6516.

'59 CHEV. AS IS, $50. PHONE 385-5226.

RARE '70 GTO JUDGE, 400 RAM air III, lots of extras, 656-4941.

'72 CORTINA, RADIO, ALL NEW tires, $1250. Phone 652-2286.

150 CARS FOR SALE

1970 ROVER 2000 TC, GOOD CONDITION, runs very well, radio, good radial tires, 51 000 miles, one owner, $2195. Days 746-6232, eves. 748-3288.

'67 METEOR RIDEAU, EXCELLENT and clean condition. Rebuilt motor. New tires and paint. Radio. 40,000 miles. Asking $1,700. 382-6052.

1969 OLDS DELTA 88 CUSTOM, 455 cu. in., power steering, power brakes, excellent condition throughout. First offer over $1800. 479-7688.

'73 PLYMOUTH DUSTER, SLANT 6, excellent condition, many extras. $3000 or offer. 652-3301.

'74 CELICA, 5 SPEED, GOOD condition, lots of extras, radials, taking offers. 479-1553.

1969 VOLKSWAGEN BEETLE, DE luxe, gas heater, radio, etc. 477-4832.

'69 MUSTANG 2-DOOR HARDTOP, good condition, $2,295 or offers. 383-4289.

SACRIFICE, HONDA CIVIC, standard transmission. Phone 652-5638.

'72 VEGA SPORTS COUPE, needs some body work, best offer. 385-5392.

1969 CHRYSLER NEW YORKER 4-door hardtop, fully powered. 385-5392.

151 SPORT, IMPORT CARS

For sale beautiful 1967
GRAND MER BENZ 600
Chauffeur driven complete with bar and partition window, only one like it in Canada, royal blue with white leather interior. 112-648-1195.

'72 JAGUAR XJ6, LIGHT BLUE with dark blue interior, 21,000 miles, fully equipped. Meticulously maintained by original owner. $11,000. 598-8717.

LATE 1970 Z-28 R-S CAMARO 2-door hardtop, absolutely immaculate, carefully driven, many options, unique classic car, reasonable. $4975. Phone 598-7142.

1970 VOLVO, 164, 4-DOOR, AUTOMATIC, radio, dark blue, leather upholstery, 40,000 miles, completely overhauled, snow tires. One owner. $3,750. 592-7870.

BRIGHT RED 1975 CORVETTE Roadster convertible. Silver interior, power everything. 384-2922 after 8 p.m.

1972 MGB, RADIALS, AM-FM, new exhaust, 32,000 miles, in excellent shape, asking $2200. Will Dicker. 477-2267 after 6 p.m.

1971 MGB, TEAL BLUE, OVERdrive, mag wheels, roll bar, FM 8 track stereo, low mileage. $3,200. 382-8635.

'75 CORVETTE, ALL OPTIONS and custom accessories, etc. Anthony 477-9207.

1969 FIAT 124 SPORT, ASKING $2300. 5-speed trans. Double overhead cam. One of a Kind. 385-6978.

MUST SELL 1970 FIAT 124 Sport Coupe, mags, radials, 595-5985.

1969 TR-6, MUST SELL. ASKING $2,200 or best offer will trade for Van or station wagon. 384-4395.

'73 MGB 4-SPEED WITH OVERdrive, good condition. 382-3071 after 5 p.m.

1967 SUNBEAM ALPINE, NICE shape, new mechanically. $1300 or best offer. 385-0279.

BROWN '74 FIAT X19 IMMACULATE condition. 18,000 miles. $4,400 firm. 652-3112.

1973 DATSUN 240 Z BEAUTIFUL condition, 4 speed, 30,000 miles. Bronze colour. 598-2950.

OK KORRALL CAR SALES
Used Sports Cars wanted. Any condition. 10-6. 382-9101.

'72 CORVETTE. ALL OPTIONS. $6,800. Phone after 5 p.m., 478-2513.

ALFA ROMEO 1974 GTV, 15,000 miles, mags, $6500. 748-3131 or 246-3819 after 7 p.m.

74 VOLVO AM-FM MPX STEREO, radio, cassette, four-door, automatic, 19,500 miles. $5,250. 478-7956.

'71 CORVETTE COUPE, HIGH performance 350, automatic, must be seen. 595-2532 or 479-8107.

1974 FIAT X19, 30,000 MILES, extras, 479-1306.

1970 TR6, NEW CLUTCH, $2200 or offers. 592-1890 5-9 p.m.

1974 FIAT X19.
385-1777.

VOLVO, IMMACULATE CONDITION, 1425, 1968, 477-3132.

MGA '61, GOOD CONDITION, $1,495. 386-1003.

1974 TR6, 18,000 MILES. ALL extras, plus more 386-6494.

'65 MGB NEEDS BODY WORK, mechanically good, offers. 592-7508.

1973 240Z, 18,000 MILES, $4900. 388-4156.

'74 CORVETTE, PANEL TOP. $7900. 595-6839.

1969 ALFA BERLINA. OFFERS to $1800. 593-1373.

1965 MERCEDEZ 220-S, AUTOMATIC, low mileage, 384-2979.

153 TRUCKS and BUSES

1969 INTERNATIONAL 1-TON ON duals, flat deck with removable steel reinforced stock rack to haul 4 horses. 345 V8, 4-speed, dual tanks, radio, new tires, paint, clutch, muffler, etc. In exceptional condition. Only 58,000 miles. Asking $3150. 385-0973.

74 GMC JIMMY SIERRA — 350, 4x4, tru tracs, roll bar, tach, 4 speed, PS, PB, 18-20 m p.g., moving, must sell. Best offer. 748-1430 Duncan.

1973 COURIER PICKUP, 4-SPEED transmission, 34,000 miles, heavy duty bumper, $1,750 or best offer. 479-1834. DL3691.

1960 FORD, V-8, 4-SPEED, EXcellent condition. 23,000 miles on engine. 8' box, tested. $1,000 or offers. 479-3496.

'60 CHEV 3- TON FLATDECK, new paint, good running condition. $800. 382-8965.

'67 MERC. ¾-TON, 352 CU. IN., auto., 143,000 miles, plus camper. 385-0194.

1969 GMC 7500, TILT CAB C-C, GVW 32,000, V-6, 5 and 2 on air, new paint. 743-9063 Duncan.

1974 FORD ½-TON, EXCELLENT condition. New snow tires. Power steering, radio. $4,000. 642-3787.

'63 GMC PANEL, RUNNING CONdition, good rubber, $200 or best offer. Phone 386-6529.

1966 GMC ½-TON V-8 3-SPEED, new trans., long box, good condition. $1395. 652-2860.

'65 FORD ECONOVAN, 61,000 miles part camperized. Quad deck, $1000. 652-2123.

MUST SACRIFICE: LIKE NEW, 1974 VW window van, extras, $5000. 658-8748.

'74 DODGE CLUB CAB ADVENturer Sport, 360 CU, A-1 with canopy, $4,700. 658-5357.

1954 CHEV HALF-TON, 4-SPEED, new clutch, just tested, $375 or highest offer. 592-1551.

1973 JIMMY 4X4, EXCELLENT condition, all extras, offers. 383-8958 after 5.

1974 MAZDA PICKUP, 15,000 miles, $3,000. Phone after 6, 384-0283.

1974 TOYOTA LAND CRUISER 4x4, 18,500 miles. Just tested. Asking $5,900. 386-0083.

MUST SELL, 1969 FORD ½ - TON, 6 cylinder, standard, tested. 479-8837.

1970 JEEP RENEGADE, 8 CYLINder, metal cab, overdrive, excellent condition. $3600. 383-9964.

IMMACULATE 1974 TOYOTA Land Cruiser, hubs, radio, convertible top. 477-2968.

'70 FORD ½-TON, FOR SALE OR trade on ¾-ton, reasonable offers accepted. 478-0245.

1970 MACK 12 YD. GRAVEL truck with work. 477-5371, 479-1582.

1972 VOLKSWAGEN VAN, GOOD condition, $2,600. 384-8243.

1971 FORD PICKUP AND CANopy. Phone 112—748-1239 Duncan.

'63 ECONOLINE VAN, 86,000 miles, asking $700. 383-6062.

'73 ¾ TON FORD RANGER. 33,500 miles. A-1 shape. 477-0077.

963 INTERNATIONAL 1 TON van. $550 or best offer. 382-1881.

1974 GMC SIERRA GRANDE, 454 automatic, 20,000 miles. 384-8470.

'66 CHEV, ¾ TON, 4X4. P.T.O. winch, $2500. 478-5195.

1966 FORD F-100, 4 SPEED, $1,000. 386-6504.

1975 FORD BRONCO RANGER, 4x4, excellent condition. 478-7136.

1961 DODGE WINDOW PANEL, very good truck. 595-3080.

154 TRUCKS and BUSES

ENSIGN
Dodge TRUCKS
AND
RECREATION VEHICLE CENTRE
CALEDONIA

QUADRA AT
QUALITY USED TRUCKS

'75 GMC
VANDURA VAN
Raised roof, fridge, stove, furnace, V-8, automatic, power steering, radio, battery charger, Ziebart undercoating.

'75 DODGE
½ TON PICKUP
8 cylinder, automatic

'75 DODGE
KARY VAN
10' body, V-8, power steering, automatic, radio.

'74 FORD COURIER
Pickup. 4 cylinder, 4 speed trans.

'74 FORD
¾ TON PICKUP
V-8, automatic, power steering, radio.

'72 INTERNATIONAL
½ TON PICKUP
8 cylinder, 4 speed transmission.

'72 MAZDA
Pickup. 4 cylinder, 4 speed

'71 TOYOTA
Pickup. 4 cylinder, 4 speed with Okanagan camper.

'68 DODGE
½-TON PICKUP
V-8, automatic, radio

SEE THE
TRUCK
SPECIALISTS
AT
ENSIGN
DODGE TRUCK CENTRE
QUADRA
at
CALEDONIA
386-2411
Ask for
Truck Sales
Dealer Licence
Number D-3672

LOW INSURANCE RATE
Excellent condition, 1967 Ford Camper Special with postraction, radio, steel belted radial tires, custom cab and 8' overhead sleeper camper with stove, furnace, sink, ski racks and more. Asking $3,450. 652-1779 or 388-9095.

JIMMY SIERRA
Late '74, 4x4 automatic, low miles, excellent condition, every conceivable option. $7,000 firm. Phone Al, 592-7478.

LEAVING B.C. MUST SELL MY 4x4, '68 Dodge Power wagon. Top mechanical condition only 63,000 miles. P.T.O. winch, 5 gas tanks. Asking $3,690. Chris at 658-8837.

11 TRUCKS IN STOCK NOW from ½ tons to 5 tons. Phone us we may have what you're looking for. Madsen Motors, 2691 Sooke Rd., 478-5011, D.L. 1668.

1955 CHEV HALF-TON WITH Cameo fibreglass box and home-made camper top, 283 automatic, tape deck and radio. $1,100. 652-1423.

'73 FORD COURIER PICKUP, perfect condition, asking $2,295. Must be sold. Any reasonable offer will be accepted. 477-9514 days, 479-6763 evenings

1973 FORD ½-TON EXPLORER. Perfect shape, power brakes, power steering, insulated canopy, low mileage. 479-3464.

IT'S AN OVERHAULED 3-SPEED gas saving 6, '67 blue Mercury pickup, great little worker. 388-7153.

FULLY CUSTOMIZED PANEL Ford van, over-size tires, mags, rebuilt engine. See for yourself, offers. 879 Transit Road.

SPORTSMAN, IMMEDIATE SALE on '75 Dodge Adventurer ½ ton, warrantee with Winnebago canopy, best offer. 592-1774.

65 INTERNATIONAL 4X4 camper home-made, new rubber, clutch. Stove, sink. Must sell, going away, $2700. Al, 656-4291.

1952 MERCURY TRUCK WITH large stock box, running but needs work. $350. Open to offers. Phone Margaret Hunter, 479-2092.

68 FORD RANGER, 360 STANdard, blazer traction tires, excellent condition inside and out, asking $2,000. 598-4683.

'69 FORD ½-TON, 48,000 MILES, 6 cylinder, all new tires, excellent condition, $1950. Trades considered. 652-2286.

BARGAIN HUNTERS SPECIAL
'70 Chev half ton, 4 speed V8, reliable, but needs minor work. First reasonable offer takes. 246-3888.

'71 DATSUN 510, 2 DOOR, mags, radials, $1500. 388-5608.
1974 FORD ½ TON, $3600. PHONE 382-5442 after 6 p.m.

'75 TOYOTA WITH CANOPY, 4,600 miles, still warranted. $4,200 or best offer. 385-1045.

70 GMC ¾ TON, V-8, AUTO, radio, new tires, $1950. Munro Motors, D3935, 748-8760.

69 DATSUN PICKUP, RADIALS, rear step bumper, good condition, $1,075. 746-7545 Duncan.

1963 FORD ECONOLINE VAN, engine good shape, offers. 477-4432.

'67 CHEV. VAN, 6 CYLINDER, automatic, $875. 656-2910.

68 DATSUN PICKUP, JUST tested. 479-7268.

'75 DODGE VAN, FINISHED INterior, under 10,000 miles. 385-0438.

1967 MERC. ECONOLINE VAN, 40,000 miles, $1500. 598-3033.

JEEP CITY
GREAT SELECTION
76 JEEPS!
CJ5s CJ7s CHEROKEES TRUCKS

71 KUSTOM KOACH 22' TRAVEL TRAILER $4795

73 VANGUARD 11' CAMPER, FULLY EQUIPPED $3195

74 CHEVROLET SECURITY TRAVELLER VAN $8695

74 FORD F250 PICKUP, ¾-TON, 4 SPEED, CAMPER MODEL $4495

74 DATSUN SPORTRUCK PICK-UP WITH CANOPY $3395

75 GMC JIMMY RALLY WAGON, LIKE NEW $7895

Reg Midgley's
JEEP CITY
3342 OAK ST.
Near Town and Country Shopping Centre
386-7571 Dir. Lic. D4530

Used Trucks
67 F1800 TANDEM dump, near new, 392 eng. 5 and 4 trans. P.S., in good condition $4995

69 F2000 D TANDEM diesel tractor, new 6V71 eng., new clutch, 14 spd. trans new paint, tractor equip $11,995

72 FARGO ¾ ton long box, 360, V8, P.S., A.T., P.B., good condition $3295

69 PANEL ½ ton V-304, A.T., new paint $1995

LEN BARKLEY INTERNATIONAL LTD.
New and Used Trucks
517 Herald St. D-3174
388-5508

1972 FORD 250, FULLY equipped with 5th wheel trailer, 24,000 G.V.W. Trailer has 2" urethane insulation, Thermo King refrigeration, gas and electric. Good for refrigeration or freezing. 1,500 cubic feet. Both units passed safety test. $12,000 or best offer. 754-5408.

CREW CAB
1974 Ford F250 crew cab ¾-ton, 16" split rims(4-speed. Heavy duty throughout, new tires and clutch. Pull box camper canopy, 37,000 miles. $4750 652-2815.

1962 CHEV SCHOOL BUS, NEAR new, 366 V-8 motor and new transmission, $2500. 1969 Dodge 20-passenger, low mileage, good condition throughout, $4500. Both buses ideal for camper conversion. 338-5426.

1974 DODGE 15 PASSENGER Maxi Van, V8, power steering, power brakes, radio. Approximately 12,000 miles. Asking $5300 Phone 385-1729 after 4 p.m.

9 USED TRUCKS
½ tons, vans and 1 tons. Must sell by 31st. D-3294. 385-3512. 3233 Douglas, 1 block north of Woodward's.

'70 EL CAMINO 350, CUSTOM top, all the extras on this one. $2800. Flint Motors, 656-1922, evenings 656-2393.

'68 CHEV 40 SERIES, 16' ALUMINum box with roll door, A-1 condition, will consider part trade. 479-7925 after 5

GMC 1972 1-TON FLAT DECK, 6 brand new tires, plus 24" goose-neck trailer with box. The whole unit, $5800. Phone 642-3950.

1974 CHEVY K5 BLAZER, 4X4 DE luxe model, 4-speed, 10x15 land track tires, Warn 8000-lb. winch, 15,000 miles, immaculate. 598-7365.

'58 WILLYS ½-TON PICKUP, 4X4, with plywood camper, good running order. $1200 or best offer. 598-1375.

'57 FARGO PANEL, 318, NEW battery and rubber, dual exhausts, automatic, body in good shape. $800. 383-5032 after 5.

1972 VW WINDOW VAN, 43,000 miles partially camperized, new muffler, brakes, $3,600. 479-9288 after 5.

1965 TWO-TON FLATDECK Ford, excellent condition, may be seen at Caveman Products Ltd., 2145 Keating X Roads, 652-3321.

1974 DODGE VAN, 16,000 MILES, raised roof, camperized. $6,300. 598-4912.

62 ECONOLINE VAN, GOOD condition, 6 cylinder, 3 speed. $650. 382-5402.

1972 ¾ TON, RANGER XLT, with canopy. Excellent condition. 592-6579.

1974 INTERNATIONAL TANDEM dump 270 Cumings power. Steel box. 384-1679.

1973 CHEV. HALF TON, POSItration, low mileage, very good condition. $2995. 658-5685.

FOR SALE 1975 GMC ¾ TON show van custom paint, fully customized. Call after 5:30. 477-2026.

'66 FORD HALF TON, 24,000 miles on rebuilt, 352 4-speed, new tires. $1,350. 386-0501 anytime.

1968 DATSUN 1300 PICKUP, good condition. $1425 or best offer. 656-5608 after 4 p.m.

1975 TOYOTA LAND CRUISER, 10,000 miles. Phone 478-5153 after 6.

'67 GMC ½ TON, NEW MOTOR, 83,000 miles, $1500. 386-3083, call before 9 a.m.

1971 FORD ECONOLINE 100 Super Van, low mileage, good condition. 478-5004.

1969 VW DINDOW BUS, EXcellent condition, offers to $2300. 385-6550.

SELL OR SWAP 61 GMC ½-TON panel $550 or something of equal value. 383-8837.

65 INTERNATIONAL ½-ton needs some work. $400. 477-5437.

CHEAP FOR CASH! 1971 FORD ¾-Ton 360, 4-speed. Phone 595-0542.

1968 FORD ½-TON, 6-CYLINDER standard, $1,200. 477-6180.

61 LANDROVER, OFFERS.
652-3257

1971 TOYOTA PICK UP. OFFERS. 479-6206. Phone after 4.

1951 GMC STEP VAN, $500. PH. 642-3230.

'69 4X4 FORD ½-TON, $2,000. 1843 Island Highway. 478-6033.

VOLKSWAGON BUS, '67 MOTOR overhauled. $1100. 592-1325.

158 TIRES

TO CLEAR
Stock of
Tires and Wheels
4—L60-14 REMINGTON XT-120s $50.00 each
4—H70-15 DAYTON Premium Sports $27.50 each
2—G50-14 SUPER CHARGERS $47.50 each
2—G60-14 CONCORDE Trans Action $50 00 each
2—14x6.75 ET-"X" COMPETITION Wheels $47.50 each
4—14x6" E.T. WHITE SPOKE Wheels $53.50 each
D & D TIRE
1620 Blanshard
382-7283

2 WHEELS MOUNTED WITH winter whitewalls, tubeless nylon 4-ply tires. Size 600x13. Chains to fit as new. 2 studded 825-14 4-ply whitewall winter tires. Good shape. 477-2675.

4 E.T. DIAMOND SPOKE wheels. GM 14x7, also tires 60 and 70 series. 595-6985 between 5-8 p.m. Sundays anytime.

2 G78 WHITEWALL SNOW TIRES, 2 G78 tires, all four for $70. 598-8396.

158 TIRES

TWO PORSCHE STUDDED RADIAL tires and wheels, as new, $110. 386-7634.

4 — 14" KEYSTONE CHROME mags for sale, will fit Valiant or Dodge Dart. 656-2104.

FOR SALE 2 TIRES SIZE 12X600. 384-0166.

TWO SNOW TIRES, 650X13, ONE mounted. 478-9275.

160 PARTS, ACCESORIES

2-7X14 AND 2-6X14 KEYSTONE Classic Unilug mags. Complete with 3 good General Grabber tires, $275. 2-15" Goodyear tires, like new, $25 pair. '55-'57 Chev small block parts. Brand new cyclone fenderwell kit, exit headers complete, $100. Hurst wide stance front engine mount kit, new $30. 1956 Chev rear end, radiator, fenderwells, bumpers etc. 1971 Chev 3-speed transmission and Hurst shifter, $60. 652-1423.

CAR STEREO
8 track with speakers from $49.95 Expert installation available.
B.C. SOUND & RADIO SERVICE
931 FORT 383-4731

OUR SPECIALTY
FOREIGN CAR REPAIRS
All makes including Renault, Citreon, Peugeot, all sports and performance cars. For a free estimate phone
PIERRE PERRERA
(formerly European Car Centre)
at HONDA CAR CENTRE
909 Yates St. Phone 386-6707

OPEN NOW
Come and see Victoria's largest stock of Hi-performance auto accessories and parts.
Mon.-Fri. 9-9, Sat. til 5
D. G. AUTO
3244 Douglas 382-4012

PARKDALE MOTORS
FIAT Parts — Accessories and Service
386-2272
FIAT — SAAB

8,000 LB. WARN WINCHES
Complete with controls and Fairlaid. $425. D-2295.

VICTORIA 4-WHEEL DRIVE
597 Hillside at Rock Bay 386-6511

RADIATOR REPAIRS, FAST TOP quality repairs at Maurice's Auto Body, 427 Beta St., phone 386-3381. Located behind the Burnside Pay and Save Gas Station.

WANTED: CHRYSLER FLAThead six cylinder engine, or pre 1942 block with 3⅛" bore. Also misc. parts for 1938 Plymouth. 246-3367.

'56 X STOCK CAR, RAN 5-RACES last year as a claimer. 8 races on new motor, brand new rear end. 3 extra motors. Offers, 478-0943, 478-1082.

WANTED: FRONT BUMPER and fenders, grill, hood, radiator and steering wheel and windshield for '66 Valiant sedan, V8 automatic, 478-6052.

715CFM HOLLY 4-BARREL, JUST overhauled. $75. Two F-78x15 (7.75x15) whitewall belted tires, like new, $35. 478-3973.

MUNSIE 4-SPEED SHIFTER, $25; new GM 11" clutch disc, $20; Mallory distributor, $20; Holley 4-barrel, $20. 384-3964 after 5.

WANTED, 57-58 FORD OR METEor for parts, any condition. Also 283 Chev for sale, $125. 386-9413 leave message.

2 NEW DISHED CHROMIES, FIT Dodge, Ford, and AMC. F, G and H-78-14 belted tires. Good 318 with auto. 386-2665.

COMPLETELY REBUILT 230 Chevy engine, 6 months guarantee. $375 plus exchange, 383-2734 or 383-1905.

967— 283 WITH TRANSMISSION in excellent condition, can be heard running, $300 or best offer. 479-7840 after 5:30.

FREE WHEELING HUBS FOR Any make of 4-wheel Drive
VICTORIA 4-WHEEL DRIVE
597 Hillside at Rock Bay 386-6511

40-HORSE VOLKSWAGEN ENgine in good condition and transmission and parts for '62 Karman Ghia. 592-9112.

'65 CHEV IMPALA LESS MOTOR and trans., good tires. $400 or best offer. 595-8105.

'64 VAUXHALL VIVA NOT RUNning, extra tires and rims, offers. 382-0209.

WANTED: VW 1200 WORKSHOP manual blue cover. Phone 592-3738.

DATSUN 2000, 150 HORSE, ENgine has 10,000 miles, complete, $400 or offer, 383-0894 after 5.

SET OF LTI RODS MAGnafluxed, resized and shot peened, $250 firm. 598-5798 mornings.

SAND BLASTING
Dave 383-4442 Evenings 658-5681
859 Devonshire Rd.

JEEP PARTS, V-6 MOTORS, SIX 230 motors, 6-stud mag wheels, Cutlas hubs. 477-1784.

'56 GMC 1 TON CAB, FRAME and tram, 6-17" split rim part or whole. 656-1698 after 5.

MECHANIC'S SPECIAL, '61 Vauxhall, good engine, cheap. 385-5152 days, 477-1988 evenings.

1965 2X4 WAGONEER, NO rust, excellent body, no motor. $350. 382-7897.

CB DRIVING AND FOG LIGHTS, all lights and switches provided, 656-4941.

4 CHEVY KEYSTONE MAGS, new, and tires; Chevy 230 head, valves been done, 479-8750.

63 PONTIAC, CONVERTIBLE 100, complete nose and trunk lid, 477-2001.

CHEV 194 CU. IN. THREEspeed, with Hurst shifter, offer. 479-4854.

FOUR GOODYEAR LR78X15 steel radials. Craig AM-FM stereo cassette player. 478-5844.

VOLKSWAGEN 1500 ENGINE, disassembled, $100. 384-4939.

2 CRAGER 8X14 REVERSE rims, 1 week old, $100. 479-4840.

USED VW AND TRUCK PARTS, B.C. Auto Wrecking 652-1181.

1953 CHEV., CUSTOM CAB ½ ton, good running gear. 383-2363.

'62 CHEV 261, 6-CYLINDER, selling for parts, 382-2462.

56 CHEV RIGHT FRONT FENDER. 382-0866 after 5

'60 CONSUL PARTS OR WHOLE, 5-9 p.m. Earl, 383-3587.

12-VOLT TRUCK WINCH, offers, 642-3867 up till 8 p.m.

HILBOURNE FUEL INJECTION, small block Chev. $200. 478-8885.

225 SLANT 6, GOOD RUNNING condition, as is $150. 388-9635.

162 AUTO REPAIRS, SERVICE and TOWING

METRIC SHOP
European car repairs specializing B.M.W., Mercedes, V.W. Call Peter 384-8094.

VICTORIA WEST MOTOR WORKS
Engine rebuilding specialists, 383-2734 or 383-1905.

SCRAP CARS HAULED.
478-9571.

164 AUTO BODY WORK AND PAINTING

It's a
MIRACLE
AUTO PAINTING
Thanks for waiting!!!! Our Ultra-Modern Infra Red bake oven and dust free spray booth are now open. Paint jobs from $89.95. Expert Body Repairs.
Call For Appointment
385-6433

NO INSURANCE COVERAGE??
Our quality auto body and paint repairs will save you up to 40% Free estimates. 592-9289.

166 CARS AND TRUCKS WANTED

CASH
We will buy your car for cash. G.C.M. Motors Ltd., 780 Goldstream Ave., 478-3242. D-7197.

'69 DATSUN IN GOOD CONDItion, queen-size waterbed, $1400 stereo. Trade on Van. 383-4264 or 382-2251.

WANTED: ½-TON SHORT BOX, very good condition, 1958-1970. 656-5383.

166 CARS and TRUCKS WANTED

$$ WE BUY $$
—CARS
—TRUCKS
—MOTOR HOMES
—MOTORCYCLES
We Trade Down
FAST CASH
DePape Motors Ltd.
760 Johnson 384-8035

CASH
FOR GOOD CLEAN USED CARS OR TRUCKS
HORWOOD MAZDA
385-1451
810 Johnson at Blanshard
Dealer Licence D-3273

VICTORIA AUTO BROKERS
1805 Blanshard 386-7707
TOP DOLLAR FOR YOUR CAR

WANTED: SECOND HAND DATsun pickup truck, 1970-1974. Phone 388-4117.

VALIANT, 1965-72. MUST BE IN excellent condition. Cash. 595-4768 after 5 p.m.

PLIMLEY
1010 Yates Street 382-9121
Good used cars wanted for cash

168 CAMPERS, TRAILERS and MOTOR HOMES

S. J. PEDEN
LTD.
VANGUARD
CAMPERS — TRAILERS
MOTORHOMES — CANOPY TOPS
OVER 40 UNITS IN STOCK
76s at 75 Prices
SUPER SAVINGS on selected Models of VANGUARD Campers and Trailers.
Trade Clearance
75 9'6" VANGUARD, fridge, oven, furnace, jacks, boat rack $3595
75 FORD ¾-ton Super Cab, 6,000 mi., c/w 9'6" Vanguard $8995
71 DODGE 1-ton, on Duals. Loaded, c/w Scamper self-contained camper $8400
71 13-ft. VANGUARD trailer $1995
74 14-ft. VANGUARD trailer. Loaded $2595
71 9'6' VANGUARD $2195
73 OKANAGAN Import $1375
75 8' VANGUARD $1825
75 VANGUARD, Loaded $2645
73 VANGUARD Mini-Motorhome. Only 8,000 mi. $10,200
—STARCRAFT Tentrailer $1395
—Import canopy $ 395
Parts and Accessories
If you're building a camper, trailer, or boat, or converting a van or just modifying what you have, be sure to see our large assortment of SINKS, FRIDGES, ICE BOXES, ROOF VENTS, WINDOWS, SPRUCE FRAMING, PANELLING, TOILETS, LIGHT FIXTURES, HEATERS, WATER TANKS, TABLE LEGS, and many more other useful items.
RENTALS — VAN TOPS INSTALLED
S. J. Peden
LTD.
2855 Quesnel St.
D-1040
386-3464

LOGAN'S RV
SERVICE CENTRE
SPECIAL OFFER
2 only 1976 8-foot OKANAGAN CAMPERS. Complete with furnaces at the 1975 PRICE $2,235.00
Regular 1976 Price 2,485.00
YOU SAVE 250.00
PRE-INVENTORY
- Parts Clearance

Coleman Furnaces	$ 92.95
Winch Camper Jacks	98.95
Hydraulic Camper Jacks	179.95
Tedco 4 cu. ft. 3-way fridge	314.95
Norcold 12V-110 DE 250 fridge	269.95
Norcold 12V-110 DE400 fridge	369.95
Porta Potti toilet	124.95
3 br Hot Plates	38.95
12 V Power Roof Vents	31.95
Translucent Roof Vents (5 clr)	15.95
Large Fire Extinguisher	15.95
V-W Van Tire Carrier	12.95
Van Tire Carrier (Rear Mt.)	17.95
Spare Tire Covers (asstd sze)	9.95
9" Round Van Window	24.95
14" Round Van Window	25.95
12"x18" Dual Van Window	32.95
11" Slope Van Window	23.95
Roof Coating (Gals)	5.95
Dome Lites	2.45
12V 25 Watt Std. base bulbs	1.10
Brass Bullet Lites	4.95
11x24 Safety Glass windows	9.95
Pedestal table legs	7.80
Single trailer steps	8.95
Trailer Mack jacks	3.95
T-S Monochem cln	7.45
Used—22x68 door	35.00
Ice box DAMAGED	10.00
Trailer fender mirrors pr.	10.00

Open Mon. Fri. 8:30-5:30
630 Burnside Rd. E. Near Douglas
384-0213
Dealer Licence D-4206

COASTLINE
TRAILER CENTRE
1621 Island Hwy. 478-0933
(Just Past 6 Mile House)
OPEN Mon. to Sat.
10 a.m. to 5 p.m.
Dealer Lic. No. D-4196

1975 GMC CAMPER VAN, 1500 miles, V-8, power steering, power brakes, chrome bumper and wheel covers, custom drapes and seat covers, furnished, stove, fridge, pressurized water, phone 652-2955 weekdays all day, workdays 6 p.m. - 8 p.m.

RENT 22-FT. MINI-MOTORHOME Fully self-contained including air conditioning. $200 per week plus 5c a mile. For further information call BILL CARTER CARS and Rentals, 385-1716.

1967 VW WINDOW VAN, CAMperized with complete 9x9 tent attachment, includes propane stove, ice box, etc. New 1600-c.c. motor. $1575, or best offer. 479-3701 or 479-7769.

1974 GMC 22-FT. GLENDALE motor home, 14,000 miles, excellent condition, sleeps six, all luxuries, including air-conditioner, must sell, make an offer. 382-6887.

FOR SALE 1974 MODEL CARDInal, fully furnished, 8x38. Must sell. Can be seen at Riverside Auto Court, Allenby Road, Lot 9, Duncan.

1972 ATCO 20' DOUBLE AXLE self-contained trailer in premium condition with all quality features. Asking $4,900, call 642-5862.

HOUSE TRAILER FOR SALE, 45x10, 2-bedroom on large lot, Sooke area. Waterfront, $7,500 or offers, phone 595-2733.

168 CAMPERS, TRAILERS and MOTOR HOMES

VICTORIA
R.V. CENTRE
1080 GOLDSTREAM
478-8377
Up-Island Customers
Call Zenith 2438
DL 26205
JANUARY
CLEAR-OUT SALE
All units clearly priced
SAVE HUNDREDS
All '75 campers and trailers must go. Over $90,000 of used campers, trailers, motor homes.
Make us an offer and surprise yourself.
WHY DO MORE PEOPLE BUY FROM
VICTORIA
R.V. CENTRE
OPEN 7 DAYS A WEEK
We Service What We Sell

DOMINION MOTORS
HOME OF
LAYTON — HOLIDAIRE TRAILERS
GALAXIE CAMPERS and CANOPIES
CHINOOK MOTORHOMES
USED UNITS
1970 SECURITY MOUNTAINEER Camper, Furnace, Ice Box, 2-Burner Stove $975
1971 10½ FT. SKYLARK Camper, Toilet, furnace, 3-burner stove and oven, escape hatch, Hydraulic jacks.
Was $2995 NOW $2695
PARTS, ACCESSORIES! REPAIRS
HOURS OPEN:
MON. to SAT. 8 A.M. to 5 P.M.
We specialize in I.C.B.C. Autoplan
Campers and Trailers
1703 BLANSHARD ST.
(Across from Hudson's Bay parking lot) Victoria, B.C., 385-5012.
Dealer Licence Number D-5536

IMPALA CAMPING WORLD
Think Spring '76
With 1975
CLEARANCE
PRICES
Now!
Propane—Accessories—Service
OPEN 6 DAYS A WEEK
CLOSED MONDAYS
10077 Galaran Rd.
on Pat Bay Hwy. Sidney
D.L. 3918
656-5504

FENNELL'S
Parts—Propane—Repairs
10 colours of
Profiled Aluminum
SPORTSMAN and
THUNDERBIRD
CANOPIES
Mini Motor Home For Rent
TRAILER SUPPLIES
6459 Pat Bay Hwy. 652-2511
OPEN 7 DAYS
A WEEK

VW WESTFALIA
Immaculate 1975 model with only 7,540 miles. Complete equipment including power converter and AF-FM tape player combination.
BUY NOW AND SAVE!
contact
BARRY FOSS
382-7121 or Res. 595-6703
EMPRESS PONTIAC BUICK LTD.
Dealer Licence D-3182

DOGWOOD TRAILER SALES
PARTS—PROPANE
RENTALS
RANDELL TRAILERS AND CAMPERS 478-6841
2630 Deville Road
Dealer Licence D-1789
Highway 1 at Millstream Rd.

JEEP CITY
Exclusive BENDIX Motorhome Dealer.
3342 Oak St. 386-7571
Dealer Lic. D-4530

LEAVING, MUST SELL '66 Econoline camper, 20 m.p.g. plus excellent RV. Also '66 Valiant Signet 2-door hardtop, automatic transmission, new 226 slant 6, mint condition. 382-3801.

1973 20' TRAILER, 1974 MERCURY Meteor Wagon, with trailer hitch. On lot C at Fort Victoria Trailer Park. 479-5941.

TWO 2-WHEEL TRAILERS, ideal for light construction. Highest offer accepted. 3873 Swan Lake Rd.

OLDER 18' TRAVEL TRAILER, fair condition, well equipped, good tires, electric brakes, needs some work best offer. 642-3044.

LIKE NEW — '73 VANGUARD 8½' 3-way fridge. Oven, with jacks. $1795. 479-8372 after 5.

25' TERRY TRAILER, FULLY equipped, excellent condition. Phone 383-6397.

'74 ECONOLINE VAN, FULLY camperized, low mileage, call after 5 p.m., 385-0556.

19' FLEURY MOTOR HOMES All steel frame, solid insulation. Jackson's, 974 Goldstream. D-1014.

FOR RENT 25' TRAILER, SELFcontained. $175 complete. Phone before 2 p.m. 478-9237.

1973 WINNEBAGO, 18' MOTOR home, sleeps six, 20,000 miles. $9,800.00. 592-2866.

PLYWOOD CANOPY FOR IMport truck, $95. 21' motor home. 642-3230.

20' VANGUARD TRAILER, TANsem axle, fully equipped, good condition. 656-3143.

8' CAB-OVER FIBREGLASS over wood, icebox and stove, etc., plus '67 Merc ¾-ton V-8, 385-0194.

SPECIAL DESIGN HARDTOP tent trailer, sleeps 6, $400. 598-2941.

'72 VOLKS CAMPERIZED VAN. $5,500. 384-2008.

24' GOOSENECK TRAILER, with box. Phone 642-3950.

WANTED: SMALL TRAVEL trailer. 388-4117.

MOVING MUST SELL 71 V.W. 7-passenger Van. 477-6816.

16' UNFINISHED TRAILER. Offers. Phone after 4. 479-6206.

18' CAMPING TRAILER SLEEPS three. $400. 386-2317.

1975 8'9" SECURITY CAMPER. Phone 595-8679.

168 CAMPERS, TRAILERS and MOTOR HOMES

BILL CARTER
CARS LTD. D-4701
BRAND NEW
1976 — 24½ Ft.
Pace Arrow
All steel frame loaded with: 4,000 watt generator, cabin roof, air, seven cu. ft. fridge, sleeps 8, stove and oven, bath, shower, toilet, 8-track AM-FM Stereo, 70-gal. gas tank, 20-lb. Propane, 17" tires. BEAUTIFUL LAYOUT. Can Go Anywhere. COMPARE $23,000. FINANCING AVAILABLE.
2538 Government
385-1716

DELUXE CAMPERIZED 1969 Econoline van, $5800. 388-9233.

'72 Volkswagen camper, asking $3800. Phone 656-5677.

169 MOBILE HOMES AND PARKS

Happy Valley
HOMES LTD.
FAMILY AND ADULT SPACES AVAILABLE FOR ALL PURCHASES IN NEW PARK
MUST SELL
1975—12x60 2 bedroom, situated in family park, fully skirted including sundeck, hooked up to all facilities for immediate possession. Full Price $16,900.
1974—24x40 double wide, located in family park, pets allowed, fully furnished including washer and dryer, fully skirted with large sundeck. Must be seen at $20,500.
Many Other Exclusive Listings Family and Retirement
2681 SOOKE RD

200 APARTMENTS TO RENT UNFURNISHED

ONE ONLY
BRAND NEW
2-BEDROOM DELUXE
QUIET, BEAUTIFUL
BUILDING
RENT TO PURCHASE
CALL 656-3675
JIM COWLEY
BAYSHORE REALTY LTD.
1008 FORT—388-6424

CHATEAU VICTORIA

1-BEDROOM APARTMENTS FROM $216 per month. Adult oriented building. 1-yr. lease required. No pets, please. PLEASE PHONE 382-4221, 740 Burdett Ave.

OCEAN PARK MANOR, ESQUIMALT district, two 1-bedroom apartments, available January 15. One 2-bedroom apartment, available February 1st. Two 3-bedroom available February 1st. For further information call 386-9826. Sorry no children or pets.

SOOKE
2-bedroom apts, with fireplaces and appliances, w-w carpet, and very soundproof plus waterfront location, on Sooke basin. Close to shopping and buses. Reasonable rents. Call for viewing 477-2817 eves and weekends or 598-5144.

DOWLER MANOR
2549 DOWLER PLACE
Several 2 bedrooms left for Dec. 15 occupancy from $275-$290 in new building with elevator, large balconies and suites. Close to shopping, transportation and city centre. 384-6882 or 479-8812.

AVAILABLE IMMEDIATELY, 1-bedroom suite, $225. Available Feb. 1, 1-bedroom suites, $200-$230. 2-bedroom suites, $285-$290. Mature adults only. Pool, sauna, squash, swirl pool. No pets 386-3202 for appointment.

ROCKLAND ARMS
Beautiful top floor 1-bedroom suite. Older lady. Available 1st February. Suite 101-1030 Linden Ave.

ELDON PLACE
Near Woodward's, 1st February, 2 bedrooms, $263; 1 bedroom, $198, older adults only. No pets or children All facilities. 384-0614.

BROADLANE APARTMENTS
1322 BROAD ST.
Bright, clean, 1-bedroom apt. Mature adults or pensioners only. $175 per month. 386-3928.

LUXURY, OPPOSITE BEACON Hill Park, new 2 bedroom, 2 bathroom, underground parking, controlled entrance. Close to town. $425. 479-5055

TWO-BEDROOM SUITES AVAILable Feb. 1, $275 to $295. Swimming pool, whirlpool, sauna, squash court, tennis court. Adults only, no pets. 384-1992.

BEDROOM APARTMENT close to town, park, and the sea. Sauna, pool, whirlpool, heat and water included. $265 per month. Phone 382-8232 or 479-2106.

LARGE, TWO-BEDROOM SUITE overlooking Golf Course in quiet block. Mature couple, no children, or pets please. $225. 3-1180 Colville.

NEW, SPACIOUS, DELUXE 2 bedroom, 1½ baths, quiet top floor on Rockland. Close to town. Adults only. No pets. $325. 382-2374.

2 BEDROOM SUITE FOR RENT. Available immediately. $265 monthly. Help with B.C. Hydro. 386-3024.

TWO BEDROOM DELUXE corner view suite available immediately. Pool, sauna, etc. $320. 382-4170.

3-BEDROOM TOWNHOUSE. Many extras, close to University. $375 per month. Available Feb. 1. 382-9485 after 5 p.m.

SIDNEY — TWO-BEDROOM apartment, available Feb. 1. $236.50. Adults only. Manager 656-4838.

TWO BEDROOM SUITE, $230 per month, available Feb. 1st. Mature adults. No pets or children. 384-0970.

LIVING ACCOMMODATION WITH office status, suit business person, town centre, $175. 598-4060 evenings.

ONE BEDROOM APARTMENT IN modern building available February 1st for quiet middle couple. Phone 595-3403 or 652-3566

2-BEDROOM CONDOMINIUM, Cook and Rockland, no pets. Adults only. $325 per month. Phone 598-3911.

3-ROOM SELF-CONTAINED basement suite, Jubilee area. Available Jan. 15. 595-8615.

3 BEDROOM UPPER HOUSE, fridge, stove, no pets. $325 available now. 479-5965.

3 SUITE, REFERENCES. $100 month. Apply 2517 Fernwood, between 9-4.

2-BEDROOM BASEMENT SUITE, utilities included. $250 per month. No pets. Available Feb. 1. 479-1337.

201 APARTMENTS TO RENT FURNISHED

BRENTWOOD INN
3 acres on waterfront in Brentwood Bay. Complete 2 room units with kitchen facilities. Cable TV. Everything supplied. Marina, Restaurant, Salmon Fishing all year round. Reduced winter rates. 652-2912.

SCOTSMAN MOTEL
490 GORGE RD. E.
Deluxe accommodation, off-season rates, fully-furnished suites, kitchens, colour TV, free telephone service, linen and maid service weekly. 388-7358.

HALF BLOCK FROM MAYFAIR on Douglas - furnished sleepers $5, kitchenette from $6.35 and on per day minimum 30 days. T.V. heat included. Doric Motel 386-2481.

DELUXE BACHELOR UNITS, by week or month, kitchen, color TV, phone, weekly maid service, no pets, The Friendship Inn 39 Gorge Rd. East, 386-8335.

VIEW ROYAL FULLY FURnished duplex-bachelor suite-cottage. $175 includes all utilities. Phone 479-8112.

DELUXE BACHELOR AND ONE bedroom fully furnished. $220. Adults. No pets. 1940 Fort. 592-9516.

MODERN DOWNTOWN ACCOMmodation. Pool and Sauna. Free parking. Reasonable rates. Queen Victoria Inn. 386-2812.

OLDE ENGLAND INN OFFERS beautiful bachelor, 1 bedroom, and 2 bedroom, suites for rental until May 1st. 382-6422.

AVAILABLE FEB. 1, 1 BEDroom James Bay apartment, suitable for mature working adult only. References. $220. 382-9318.

INNER HARBOUR, MODERN 1 and 2-room furnished suites, including dishes, linen and colour TV. Admiral Motel, 257 Belleville.

FAIRFIELD, UPPER DUPLEX, 3 people, no pets. $195 per month includes heat, water, available Jan. 31. 384-2489.

2 GIRLS TO SHARE 3-BEDROOM house, rent $110 per month. 477-8015.

2 ROOM, FURNISHED, AUTOmatic heat, hot water, cablevision. $120. 507 Simcoe. Phone 383-5823.

LARGE, SELF-CONTAINED bachelor, semi-furnished single over 30. $175. 388-7605.

YOUNG MAN WANTS SOMEONE to share his 1 bedroom condominium. 384-5827.

202 APARTMENT FURNITURE TO RENT

STANDARD FURNITURE
Three Rooms from
$35 per month
Immediate Delivery
382-5111

MacDONALD'S FURNITURE
Three room group rentals. Call 383-1171, Broad at Pandora.

203 APARTMENTS WANTED

A QUIET, RETIRED COUPLE desires a one-bedroom apartment for February 1. Please state amount asked. Reply to Apt. 205—1310 Lawson Ave., Kelowna, B.C.

YOUNG WOMAN AND HER piano, extremely responsible, excellent references, requires 1 bedroom suite, preferably older home. Please phone 479-4589.

YOUNG RESPONSIBLE WOMAN requires cozy place in Metchosin or Langford. Please help. 478-0744 after 5.

MATURE WORKING MALE would like room or small apartment in the Central Saanich area. 592-4754.

URGENT: BUSINESSMAN wishes modern one-bedroom apartment, central location, $150-$170. 592-7433 evenings, days 384-5243.

SINGLE GIRL LOOKING FOR quiet apartment, reasonable rates, close to downtown area, call 883-5567.

FRIENDLY WORKING WOMAN needs place desperately, $130 or under, call Carolyn at work until 4:30. 384-1934.

SMALL APARTMENT, PREFER without stairs, needed by handicapped woman. 385-4896.

WORKING MALE STUDENT needs home for self and 3-year-old daughter. 385-6459, early mornings.

WORKING WOMAN LOOKING for one bedroom, bachelor, small cottage. 477-5983.

WANTED: ONE-BEDROOM FURnished apartment for mother and child, reasonable. 478-5331.

NON-SMOKER NEEDS FURnished room. Phone 386-9732.

206 DUPLEXES TO RENT

IN THE K-MART AREA, GOOD bus service, Feb. 1st lovely duplex, 3 bedroom and bath up. Carpeted living room. Kitchen, utility and ½ bath down. Stove and fridge. Storage shed. No pets. Middle-aged preferred. $330 per month. 477-6283.

OAK BAY
Available Feb. 1st — 2 bedrooms. Full basement drive-in garage — oil heat, fireplace in LR. Rent $325.
david burr ltd.
384-9335 655 Fort St.

AVAILABLE FEB. 1, NEW 3-bedroom main suite in duplex like house. On quiet cul-de-sac, good area, near Saanich Municipal wall-to-wall, new fridge, stove, T.V. cable. 477-8416. References.

SUPER DELUXE DUPLEX IN Gordon Head area, 2,000 sq. ft. 4 bedrooms and den. 2 full bathrooms, 2 fireplaces, $450 monthly. 592-3212, 477-9295.

MODERN, DELUXE, TWObedroom duplex for rent — stove, fridge, water and cablevision included, adults only, $315. Feb. 1. 383-6413.

PARKLANDS
Available Feb. 1, deluxe two-bedroom, side-by-side unit, $345 per month, for appointment to view 385-5960.

VACANT — 2 BEDROOM, REdecorated, dining room, fireplace heat, fridge and stove, $300. Working people preferred. 386-0678 or 386-0681 evenings.

LARGE 2-BEDROOM DUPLEX, Mayfair area, retired or semi-retired couple, non-drinkers, rent reduced 50 per cent for taking care of lawns and gardens. 386-7497.

IMMEDIATE OCCUPANCY
Sparkling new side-by-side duplex, 3 bedrooms, 1½ baths, fridge, stove. Glen Lake area. Close to schools and shopping. 479-5086.

IMMACULATE MODERN SIDE by side 3 bedroom duplex, full basement, fireplace, fridge, stove, Gorge area. $325. No pets. 1 child welcome. 386-6906.

3 ATTRACTIVE TOWNHOUSES are available now from $275-$400 per month. Apply The Royal Trust Company. 388-4391.

3 BEDROOM PLUS BASEMENT den, immediate occupancy, near town, 598-4957.

SUPERIOR UPPER DUPLEX, IN Oak Bay with outstanding seaview. References, $375, 592-6580.

UPPER FURNISHED 1-BEDRM. suite, automatic heat, water, $125. Single male adult. Phone 592-4673.

DUPLEX, SAXE POINT AREA, 3 bedrooms, 1½ bathrooms, rumpus room, no pets. $350. 384-8337.

2-BEDROOM DUPLEX, COLwood area, available February 1. 478-2450.

3 BEDROOM, 2 LIVING ROOMS, duplex, close to school, park and downtown. Phone 386-9056.

HIGH COOK, COSY, MODERN, 2-bedroom side duplex. $295. 592-0738.

NEAR NEW 3-BEDROOM DUplex, available Feb. 1st. Stove, fridge included, close in. 652-2485.

SIDNEY: LOVELY SPACIOUS duplex, non-smoker, no pets. $325 vacant. 656-3991.

3 BEDROOMS, FULL BASEMent, 6-8 p.m. 382-4946.

207 DUPLEXES WANTED TO RENT

Located right along the proposed Vancouver Street extension, this preferred holding can be kept as a 5-suite apartment or immediately used for building purposes. 7,000 sq. ft. of valuable corner property. $150,000. New. MLS 15144.
385-7721 DALE BRIGGS 592-3978

210 HOUSES TO RENT UNFURNISHED

2-BEDROOM HOUSE FOR RENT. 112-743-2802.

210 HOUSES TO RENT UNFURNISHED

MORNINGSIDE WEST
LARCHWOOD AND LAVAL
3-bedroom townhouse available, Feb. 1st. Featuring 2 bathrooms, full basement, automatic oil heater, WW carpeting, drapes, fridge, range, washer and dryer. Fireplace. Rent $325. BYRON PRICE AND ASSOCIATES LTD., 385-2458.

3-BEDROOM RANCHER ON 34 acres. 2,000 square feet, two fireplaces, three baths, wall-to-wall carpeting throughout. Large kennels; ideal for horse or dog lovers. Available January. Located on Chapman Rd., 8 miles south of Duncan. $350 per month. References required. 598-2957 after six.

ARCHITECT DESIGNED
3 B.R. home, incredible views, 6 months. $700 p.m.
2 B.R. Condominium. Apartment. F.P., 3 baths. Yates St. $375 p.m. Available now.
Henderson Realty Ltd.
385-9741

AVAILABLE FEBRUARY 1ST, Oak Bay border, Victoria; 3 bedroom executive home with developed basement and in-law suite. Beautifully landscaped. NO pets, no bachelor tenants. References required. Phone collect, Duncan, 746-5662.

AVAILABLE JAN. 15, NEW 3 bedroom house in Brentwood, 17 minutes from Victoria. Master ensuite, wall-to-wall shag, 2 fireplaces, formal dining room, full basement, double carport, sundeck. $300 monthly. 652-2142.

10-MILE POINT, AVAILABLE until July 31. 3-bedroom, 2-bathroom, master full en suite, drapes, wall-to-wall, heated pool, over ½ acre of well-treed property. References required. $750 per month. 477-9966 after 7 p.m.

BEAUTIFUL, MODERN, 3-BEDroom home, University area, close to K-Mart, full basement, big yard, available Feb. 1. Children welcome. $450 per mo. 383-5642 after 6 p.m.

2 BEDROOMS, FULL BASEMENT, wall to wall carpet and new drapes. Washington Ave. No pets. Available now. Rent $300. Swinerton, Stewart Clark, Ltd. 1318 Blanshard Street. 385-2481.

3-BEDROOM, FULL BASEMENT house. Fairfield. Drapes, range, W.W. carpet. $395 per month.
HENDERSON REALTY - 385-9741
Phone 9 to 5 only

3 BEDROOM
Only 6 months old. Full bsmt., w-w carpet, P.P. etc. Glanford area. Available Jan. 18. $450 monthly. 383-3055.

JAN. 15
2 or 3-bedroom home. Completely redecorated. Bsmt. fridge and stove. Mt. View area. Large family room. $390 monthly. 383-3055.

NEW 4 BEDROOM HOME AVAILable Feb. 1st. 2 baths, den, family room, many extras. Central location, wooded area. $725 per month. References. 386-8095.

YOUNG BUSINESS MAN HAS brand new 3-bedroom house to share with 2 others, Colwood location; furniture optional. 478-5125 evenings.

2-BEDROOM, UNFURNISHED house, to responsible people. Newly remodelled, all wall-to-wall, $ 3 5 0 . Available immediately. 658-1061.

NEED SOMEONE TO SHARE 4-bedroom Seanish home in Cordova Bay with ocean view. Please call 658-3996 ask for Rob.

FOUR-BEDROOM COUNTRY home, near Duncan. Large yard, fireplace and sauna. Phone 748-2835 before noon.

SIDNEY — 3 BEDROOMS, VAcant February 1st. Full basement. No pets. $360 per month. 656-4148 after 5 p.m.

AVAILABLE NOW, 3 BEDROOMS, Esquimalt with basement, close to everything. No small children please. $340. 386-0394.

2 POSSIBLY 3 BEDROOM OLDER home, Esquimalt, children and small pets welcome. $325 per month. February 1st. 478-2955.

NEW 2-BEDROOM COUNTRY home, Shawnigan Lake Estates. Responsible adults only. Close to all services. $295 month. 479-6221.

WATERVIEW, EXCELLENT CONdition, 3 bedrooms, fireplace, basement. Near all facilities. Vacant. $450 monthly. 478-1310.

VACANT 3-BEDROOM HOUSE, on large treed lot, close to schools and shopping centre, $350. 658-5133.

RIVERFRONT 7 MILES WEST of Duncan, 1 large bedroom, fridge and stove. 656-3383.

2 BEDROOM HOUSE ON 4116 Sooke Road. Phone between 7 p.m.-9 p.m. 478-1028.

1535 MORTIMER, 3 BEDROOMS main, basement—2 bedroom suite. 2 families OK. $500. 477-9970.

AVAILABLE FEB 1, 1-BEDROOM cottage, Cobble Hill area. References required. $175. 478-4885.

LARGE 2-BEDROOM BASEMENT home K-Mart area, large lot, until April 30, $300 per month, 477-1650.

TWO-BEDROOM HOUSE ON BUS route in Victoria for rent, $275 per month. Call 985-8102.

FAIRFIELD, 2 BEDROOM, FULL basement, character home, $400. Mr. Kidd, evenings 384-5948.

UNFURNISHED CABIN BELmont Autocourt, 1843 Island Highway. $105 per month. Couples only.

OAK BAY, TWO-BEDROOM stove fridge. Available until June 31. $350 per month. 385-4972.

U-VIC 3-BEDROOM EN-SUITE, basement ½ bath, carport, $450. 479-4506.

3-BEDROOM COUNTRY HOME, close to schools and bus, $295 monthly, 479-6221.

3-BEDROOM HOUSE, $260. 384-6597.

10 BEDROOMS, $825 PER month, Fairfield. 228-9981.

211 HOUSES TO RENT FURNISHED

BEAUTIFUL 3-BEDROOM CONtemporary home, large rumpus room, every appliance, carpeting, large beautiful yard, ocean glimpses, near university. 5 - 7 month lease beginning Feb. 1, $475 per month. 477-3285

BEAUTIFULLY FURNISHED, view, two-bedroom bungalow, adults only, $400 per month, available immediately for two months or more. 592-4104.

FULLY FURNISHED 2 BEDroom cottage on Prospect Lake, available until May 1. 382-6422.

212 HOUSES WANTED TO RENT

RESPONSIBLE CARPENTER with references needs for Feb. 1, a 3-bedroom house for $375, or a 2-bedroom house with a separate 1-bedroom suite for $300. Call between 7-8 p.m. 383-5305

OUR HOME HAS BEEN SOLD from underneath us, Mother and Child are in Desperate need of accommodation, will consider house, duplex, or shared accommodation in Sidney area 656-6430.

WANTED: 2-BEDROOM HOUSE, duplex or apartment up to $250. Fairly close to town. Have no pets, or young children. Wanted by February 15. Please phone after 5. 478-3843.

YOUNG WORKING COUPLE REquire two-bedroom house outside city. Well trained pets. $250 per month. References. Call Brian or Annabel, 478-4881.

WE ARE A YOUNG WORKING couple with experience in repairs and painting. Can you rent us a home and garden? 479-5937.

COUPLE DESIRES HOME IN country, caretaking experience, will rent to buy, two or more bedrooms, phone 598-8201.

URGENTLY REQUIRED BY family with 3 children, country home. Under $200 by February 1st. References, 652-1846.

RESPONSIBLE WORKING COUple require 1 or 2 bedroom house or duplex in quiet area, 384-1997 or 388-9851.

COUPLE NEED SMALL ONE OR two bedroom house, Happy Valley or Sooke Area will pay up to $175. Call 383-5795 evenings.

RELIABLE COUPLE OWNING two shops in town require quiet secure home. Will lease. Call 382-1924 or 382-4512 or 595-3566.

RESPONSIBLE YOUNG COUPLE with references need 2-bedroom house, under $140. 478-9492.

YOUNG COUPLE WISH A SMALL one-bedroom house and garden. approx. $200. 386-6140.

CARPENTER AND WIFE NEED house or duplex by February 1st, up to $250. 642-4157 after 5.

RESPONSIBLE PEOPLE REquire 3 to 4-bedroom home. Will do repairs. Loren, 595-6274.

212 HOUSES WANTED TO RENT

RESPONSIBLE CARPENTER with references need for Feb. 1 3-bedroom house for $350 or a large house with a separate 1-bedroom suite for $450. Call between 7 and 8 p.m. 383-5305.

MOTHER AND 2 CHILDREN looking for house or mobile home. Willing to pay up to $290 per month. Wanted before February 29. Have pets. 382-0585.

215 HALLS, WAREHOUSES, STORES and OFFICES TO RENT

REALSPAN
1031 VANCOUVER ST. 388-6454

NEW YEAR!
NEW
OPPORTUNITIES!
OLD PREMISES?

it's time to stop procrastinating. New premises are a sound investment in your firms future. You can't afford the lower productivity and high staff turnover caused by inadequate premises.

We are agents for over 100,000 sq. ft. of modern OFFICE AND WAREHOUSE accommodation. Large or Small, Downtown or Suburban.

Do yourself, your staff and your profit picture a favor. Call, in confidence, for details.

J. F. Colwell 592-9828
R. I. Murphy 592-7250

OFFICE AND COMMERCIAL
NEW
BAY AND GOVERNMENT
20,000 sq. ft., 4 floors, concrete prestige building. Can be partitioned to suit.
—air conditioned, carpeted, elevator, masses of parking
—access from Douglas and Government
—at junction of up-town and cross-town traffic
—Call Herb Smith, 384-8071
—Anglo Canadian Management
388-6651 (24 hours)

WESTMONT COURT
920 Hillside—heavy traffic area. Air conditioned office space available to suit your needs. Parking.

CADILLAC BLDG.
27 Cadillac Ave. corner of Douglas St. 1000 sq. ft. office space. Vacant $250 per month. Parking.
Contact: RICK KINNIS
386-6796 477-9394
WESTMONT REALTY LTD.

Park Pacific
PROFESSIONAL OFFICE SPACE available in new five-storey concrete, fully air conditioned and carpeted building on Quadra Street near McKenzie Avenue with abundant on-site parking. Architect-designed interior layout and decor
Park Pacific Apartments Ltd.
388-5491

NEW OFFICE SPACE?
How about the Victoria Centre, a fully air-conditioned concrete prestige building for lease for the first time. 4 floors, each 5,000 sq. ft. with areas starting from 250 sq. ft. Ground floor suitable for bank, retail, restaurant, etc. Masses of parking, carpet and elevator, within half-mile circle, access from both Douglas and Government Streets. Call Anglo Canadian Management, 817 Fort, 384-8071 or 388-6651.

COMMERCIAL SPACE
NEW
JAMES BAY SQUARE
—New shopping center next to Safeway. 20 other stores, large and small.
—Ample parking in closed mall.
—2 blocks to legislator, 10,000 population within walking distance.
—Be in the commercial hub of James Bay.
Call Herb Smith, 384-8071, Anglo Canadian Management, 388-6651 (24 Hours).

SIDNEY

MODERN OFFICE SPACE (WITH ELEVATOR) AVAILABLE IN SIDNEY. PROFESSIONAL BUILDING, 9775-4th STREET FOR INFORMATION CALL 386-2437 or 656-2359
PACIFIC STRATA REALTY LTD.

VIEWFIELD RD., ESQ.
2000-4000 sq. ft. of warehouse in new building, ready for March 1st. High ceiling complete with office or showroom, close in, 3-5 year leases, 386-7066.

TO RENT OR LEASE 2,000 SQ. ft. on ground floor in professional office building. Fronts main road with generous parking adjacent to building. Includes heat and private washroom. Phone 383-6874, 9-5 weekdays.

WAREHOUSE SPACE FOR lease, 19,300 sq. ft. (could be divided), new warehouse building, to street entrance lower Hillside Ave. For further information call 386-6308.

DOWNTOWN
Corner Fort and Broad — single or en suite offices. Reasonable rent.
david burr ltd.
655 Fort St. 384-9335

COLWOOD AREA, RETAIL space available in the new Hatley Park shopping centre. Opening Dec. 1975. For information, 388-5812.

OFFICE SPACE OR LIGHT INdustrial — one 360 sq. ft., one 1250 sq. ft. (ground floor), one 725 sq. ft., 1121 Vancouver St. (Victoria) 748-8944 Duncan.

THIS NICE BRIGHT OFFICE space on Fort St. now ready. Recently priced with parking, heat and light included. Phone Mr. Sawyer, 388-6228.

DOWNTOWN OFFICES, SELECtion of single offices and small suites available. Competitive rates. Apply The Royal Trust Company, 388-4311.

$600 PER MONTH, NEW BUILDing, complete second floor, 2 washrooms, 1525 sq. ft. totally carpeted. 385-8921.

CITY CENTRE, IN HEART OF shopping district, 2,400 sq. ft. Completely remodelled store or office space. 385-2112 or 388-4751.

1800 SQ. FT. OFFICE, COMMERcial or warehouse space in center of rapidly growing Shawnigan Lake Village. 652-3128.

NEW DOWNTOWN OFFICES
300 to 2,400 sq. ft. Short Terms
Call M. Steele-Mortimer, 388-6691
ROBERTS INVESTMENTS LTD.

2-STORY OFFICE BUILDING for lease, 3,400 square feet. David and Bridge St., for further information call 386-6308.

STORE OR OFFICE WITH BASEment, $300 per month. 664 Discovery St. Corner Douglas St. Apply 2000 Douglas St. Phone 385-7777.

WANTED: COMMERCIAL SPACE immediately in Quadra-Hillside area. Approximately 1,000 sq. ft. Call 383-5544.

WAREHOUSE SPACE. 2,400 TO 4,400 sq. ft. low rates, new building, 656-3233 or 652-1777.

OFFICE, RETAIL AND WAREhouse space available on Esquimalt Rd. Call 383-2734 or 383-1905.

RETAIL SPACE FOR LEASE near Esquimalt plaza. Over 1200 sq. ft. — $325 per month. 382-8208.

215 HALLS, WAREHOUSES, STORES AND OFFICES TO RENT

SINCE 1887
Pembecton, Holmes Ltd.
1000 GOVERNMENT ST.

FOR LEASE
OFFICES
DOWNTOWN
1. Bastion Sq. Area, renovated space on 2 floors. Fully carpeted, well lighted, panelled and brick walls.
2. New, high quality space ½ block off Douglas St. on the central core area.
QUADRA-MCKENZIE
1. New, high quality air conditioned space. Full y carpeted and draped. Excellent parking.
2. Suites available from 430 sq. ft. On site parking. Reasonable rates.

STOREFRONT
RETAIL or OFFICE
DOWNTOWN
1. 4032 sq. ft. city centre, opposite city parkade. Excellent renovated space.
2. 1340 sq. ft. storefront plus 1025 sq. ft. basement storage-office with small vault. Excellent fully renovated space nr. Gov't St.

TOWN AND COUNTRY AREA
1. On Douglas St. 1750 sq. ft. opposite Town and Country shopping ctre. Excellent exposure.

WAREHOUSE
DOWNTOWN
1. Up to 14000 sq. ft. with storefront. Excellent retail-warehouse space.
NORTH DOUGLAS
1. Good access to Greater Victoria and Douglas St. Various sized available in new buildings, some with office space.
For further information on the above spaces or for your retail, office, warehouse requirements contact:
ROBERT D. LAW
384-8124 478-9474

OPENING A NEW STORE?
How about a new shopping centre next to Safeway, 234 parking stalls, 20 other stores, 10,000 population within walking distance, 2 blocks from legislature, stores with both inside or outside entrances, weather-proof mall? All this for reasonable rent with immediate occupancy. Hurry, only 20% left to lease. Call Anglo Canadian Management, 384-8071 or 388-6651.

233 MORTGAGE LOANS and INSURANCE

We Specialize In
FINANCING
DEVELOPMENT

1st and 2nd
MORTGAGE
LOANS ON
ACREAGE

APT. SITES
Or Most Any
Real Estate
Holdings
ANYWHERE IN B.C.

CASH VALUATIONS ON EXISTING MORTGAGE OR AGREEMENTS GIVEN WITHOUT OBLIGATION

COURTESY TO FELLOW BROKERS

PHONE MR. LEN THOMAS COLLECT AT 384-7128 (AFTER HOURS 478-1720)

Douglas Hawkes Ltd.
990 Blanshard St.

ARE YOU BUYING
A HOME?
MORTGAGE FUNDS
AVAILABLE

Do you need additional capital, or funds for debt consolidation? Use your home equity up to 85% of appraised value.
1st—2nd—or 3rd Mortgages
Construction Interim. Commercial also available.

Rae Investments Ltd.
204-493 Burnside Rd E.
Victoria, B.C.
388-7891 — Days
477-3886 — Eves., Mr. Stuber

LET WHITTOME'S
Arrange the financing of your home at the most advantageous rate and terms. We have money available for first and second mortgages.
Phone KAJ JACOBSEN
J. H. WHITTOME AND CO. LTD.
1111 BLANSHARD ST.
388-4271

MORTGAGES
We have funds available for 1st and 2nd mortgages with flexible terms. Rates begin at 11¾%.
P. R. BROWN
and Sons Ltd.
762 Fort St. 385-3435

MORTGAGES
LOANS OVER $100,000 USUALLY ARRANGED FOR A ONE-PER-CENT FEE.
CALL
JOHN ADDICOTT
OLYMPIC REALTY
385-5741 477-8232

11.5%
Immediate Funds
Interim or Conventional
Commercial Residential — Farm
R. GEDDES
PRINCIPAL PROPERTIES LTD.
477-9514

MORTGAGE FUNDS AVAILABLE FOR FIRST MORTGAGES AT 12%, SECOND MORTGAGES AT 15% AND INTERIM FINANCING. FOR DETAILS CONTACT MR. MCKENZIE 386-7521. BOORMAN INVESTMENT CO., LTD. 111 GOVERNMENT ST.

IMMEDIATE FUNDS
Interim or conventional
Commercial—Residential—Farm
R. GEDDES
PRINCIPAL PROPERTIES LTD.
477-9514

BUYING HOME? NEED MONEY? Mortgage loans for any worthwhile purpose can be arranged if you would RATHER! Please call RATHER Realty Ltd. 384-0212

Funds available immediately for 1st and 2nd mortgages. Contact:
david burr ltd.
655 FORT ST. 384-9335

11% NO PROCURATION. SMALL first mortgages or A-S. 537-5380.

234 MORTGAGES FOR SALE

SINCE 1887
Pembecton, Holmes Ltd.
1000 Government St.

1st Mortgages available for INVESTMENT
12%—12¾%
1 Year to 5 Year Term
$3,000 and up
Mortgages from 40% of Value. For good quality mortgage investment please call
VINCENT HOLMES
RICHARD HOLMES
384-8124

234 MORTGAGES FOR SALE

18%
Short term first and seconds
Well-secured
R. GEDDES
PRINCIPAL PROPERTIES LTD.
477-9514

Short term first and seconds.
18%
R. GEDDES
PRINCIPAL PROPERTIES LTD.
477-9514

235 WANTED TO BORROW

$65,000 1ST MORTGAGE REquired on small commercial stores and office building. A-1 covenant at 12 per cent interest, $700 per month, 3-year term. Freddy Starke, 386-6164. Castle Properties Limited.

FIRST MORTGAGE $30,000 AT 12%, 5-YEAR TERM. For details contact Mr. McKenzie, 386-7521 Boorman Investment Co. Ltd., 1111 Government St.

$25,000 FIRST MORTGAGE AT 13%, home Oak Bay, private. 598-1611.

240 BUSINESS OPPORTUNITIES

RHODOLAND
BUSINESS
PLUS
2-STOREY HOME
PLUS
1.45 ACRES
$185,000

Thriving rhododendron business — ideal for couple, retired or otherwise. Beautiful two-bedroom home in immaculate shape, located on a lovely large treed property with PANORAMIC SEA AND MOUNTAIN VIEWS. Within 10-mile circe from centre of Victoria. For appointment to view call ROBERT YOUNG, 477-8749 or 479-2115 or 383-4124 anytime. Park Pacific Investments Ltd.

NEWSTEAD REALTY LTD.
1637 Fort St. 598-5166

BUYING A BUSINESS?
Let us go to work for you. Our planned professional approach can help you find the operation best suited to your needs.
RAY SUTTON
598-5166 652-3586

BOARDING
KENNELS
DOGS AND CATS

Always busy. Very high occupancy rate. The business is well established and known the length of Vancouver Island for it's cleanliness and professional service. Located on over 2 acres of very valuable land. Kennel building is 100 feet long, concrete, heated with separate section for cats. Busy clipping and grooming department. Very comfortable home for owner and ample parking space. Tremendous opportunity for expansion. Listed at $120,000. Financing available. Please call Ken Caufield at Nanaimo Realty Co. Ltd., Box 518, Nanaimo, B.C. Eves., collect at 754-5414.

MOTEL FOR SALE
GORGE ROAD
24 UNITS PLUS
MANAGER'S SUITE
GOOD RETURN
CALL
JOHN ADDICOTT
OLYMPIC REALTY
385-5741 477-8232

OPPORTUNITY
YEAR
Become an owner of this successful ladies clothing store. Modern stock of styles, which have made this a thriving business over the past year. Excellent location in a very active shopping centre. Your opportunity to put your efforts into your own business. We would be pleased to give you a complete picture and present all information. Asking $60,000 including fixtures.
386-2111 ROY KAISER 477-6813
E. W. PROKOSCH
386-2111 477-2194
MONTREAL TRUST CO.

ZENITH COIN OPERATED pool tables. We have a few good locations, where you can place this table. High return on investment. Exceptional cash flow. If you don't have the time to look after collections and maintenance we can introduce you to a reputable group who will do it for you, for a percentage of the revenue. Bank financing available. Your cash investment is minimal. Call Mr. Patterson days, 388-6444, evenings, 479-9189. Completely new in Canada, also investigate the all new Sport-erama electronic hockey game. 7 options, 4 separate games. All in one unit!

PET
KENNEL
—Established for years.
—Success proven.
—56 kennels, 2 bed. house, separate garage.
—1 9 level acres, corner lot.
—possible future development.
—ideal family business.
Asking $85,000
HERM SMITH 388-6651 (24 hours)
ANGLO CANADIAN REALTY

COIN-OP
LAUNDRY
DRY-CLEAN
A great business opportunity with little attention required. Small investment offering a good return, with even greater potential for the future. Cadboro Bay area. Priced to sell at $16,900. Bob Kohlruss, 598-7689 or Chris Greig, 479-7995. Castle Properties Ltd., 386-6164.

A GREAT BUY
14-UNIT MOTEL
PLUS spacious 2-bedroom owner's suite. P and L shows an excellent return. Plenty of room for expansion, 2½ acres. All units are A-1 condition. Priced to sell. For further particulars and appointment to view, please call AL MATTEO, 384-8001 or Res. 658-5037, The Royal Trust Co.

NORTH SAANICH
$49,500
Small grocery store in growing area. Ideal for semi-retired couple. One BR living accomodations showing a steady volume.
WELLS HOOKER
656-3924 652-3634
MONTREAL TRUST CO.

AUTO BODY SHOP
Opportunity for ambitious auto body person to sublet 700 square feet area in central located Victoria Auto Body Shop. Hoist, full air, Devilbiss spraying booth, accounting service available if required. $750 per month. For details phone Tom Laider, 385-3716.

FOR LEASE
MOHAWK OIL COMPANY LTD. Service station with showroom and repair shop located on busy Douglas St. in downtown Victoria. Inquires to Victoria Press Box 233 or Phone Stan Ottman at 112-438-5371.

FIRST CLASS NEWSSTAND — tobacco shop for sale, $15,000. 382-1924.

TAXI FOR SALE. FROM A GOOD stand. Victoria Press Box 245.

240 BUSINESS OPPORTUNITIES

HIGH INCOME
FURNITURE
BUSINESS
EXCELLENT
DOWNTOWN
LOCATION
FOR FURTHER
DETAILS
LARRY
WAGNER
386-3231 on Pager
BLOCK BROS.
REALTY LTD.

SUPER
MACHINE SHOP
EXCEPTIONAL
OPPORTUNITY
This machine shop is located in a rapidly expanding area and services both small and heavy equipment including construction, logging fishing and road maintenance vehicles. Building has over 4,000 sq. ft. of working area including 28'x28' exterior doors, grease pit and five-ton overhead travelling hoist. 1975 gross sales in excess $100,000.00 Selling price includes land, building, machinery, fully fitted welding truck and all operating equipment. Financial and equipment details available to bona fide purchasers. An exceptional buy at $197,000.00 Call ALBAN BOWES, 479-5893 or 385-5741.
OLYMPIC REALTY LTD.

FOUR SEASONS
FAMILY RESORT
$485,000
Lake and river fishing, swimming, boating, biking, hunting, skating, skiing, snowshoeing. 20 motel units, 80 campsites, mobile home park (24 spaces), 20 travel trailer hook-ups. Fully licenced dining room. Excellent reputation. Established clientele. Catering by reservation to bus tours. 2-bedroom managers penthouse suite over office. Gift shop. Fishing licences. Propane and ice sales. Coin-op hot showers. 15.34 acres — Approx. 3000' lake frontage. Opportunity for expansion. Reliable, competent staff. MLS 14356. For further information call:
ADELINE NICHOL
386-2911 477-8562
Homefinders, Wall and Redekop

CAR REPAIR SHOP
Newly listed. Very lucrative business employing 1st class mechanics. Excellent clientele in one of the best locations in Victoria. Independent from gas companies. Sacrifice for $45,000.
Call for more information: ROY ELDRIDGE OR DON LAYMAN, 386-7545. ISLAND HOMES LTD.

Laundromat
and
Bulky Dry Cleaner
24 washers 10 dryers
Gross $24,000.00
30% profit
$13,000.00 full price
in beautiful condition
Box 207, Nanaimo, B.C.

MAJOR FAST FOOD
Outlet. Brand new franchise operation in very choice location. Independent feasibility study shows healthy picture. Price includes land, building and equipment. Vendor will help finance. $136,000. MLS 15087, R. Butler, 479-7994 — M. Lund, 652-2736.
PRINCIPAL PROPERTIES LTD.
477-9514

GROCERY STORE
WITH
FURNISHED SUITE
Large lot and space for expansion in good location. Quick possession. MLS 14856. MCKEAGE 479-5868 or 388-6231. Island Pacific Realty.

LARGE MOTEL
40 deluxe units with kitchens, commercial laundry and large owner's suite. NICE TWO-FAMILY OPERATION. No mtge. to raise. Listed $695,000. JOHN SHAVER 384-7721. Investors Syndicate Realty.

FULLY EQUIPPED SERVICE station on .73 of an acre in a growing area, very good volume and profit picture. Owner has other interests. Asking $145,500. Call me anytime BILL KOZAK at 592-2431 or 642-3404. New MLS. Lansdowne Properties Ltd.

TAKE OVER MORTGAGE FInancing with $500 down payment in this unique business. Relatively easy to manage, excellent cash flow and proven profitability. Hurry, Mr. Patterson. Days 388-6444, Evenings 479-9189.

FRANCHISE CHAIN OF SMOKE shop-news stands has two openings soon in Haney-Maple Ridge area and Victoria. All stock guaranteed, bankers hours. Requires minimum $22,500. 604-245-4334.

LICENCE AVAILABLE FOR A Coitman

245 REVENUE PROPERTIES WANTED

ATTENTION OWNERS OF APARTMENTS AND COMMERCIAL
LIST WITH US FOR
1. VALUATION GUIDANCE
2. QUALIFIED BUYERS
3. MORTGAGE ANALYSIS
CALL JOHN ADDICOTT
OLYMPIC REALTY LTD.
385-5741 477-8232

DUPLEXPERTS
We have sold a very considerable number of duplexes and revenue properties priced from $35,000 to $150,000. Consequently we know the market and have a long list of buyers. If you are thinking of selling call us for an experienced market evaluation.
Glenn Nicholls
Gerry Finnigan
388-6231 or 598-7689 or 383-4739.
ISLAND PACIFIC REALTY

REVENUE PROPERTY WANTED
I have a growing list of people who are looking for small revenue properties, especially in the Beacon Hill Park area. If you are considering selling at this time, please call. Helen Jones, 595-7913, Swinerton, Stewart Clark, Ltd., 385-2481.

DUPLEX WANTED
2 or 3 BEDROOMS
I have clients who are requiring either a side-by-side duplex or a remodelled up and down older home. If you can assist please call ALBAN BOWES. 479-5693 or 385-5741.
OLYMPIC REALTY LTD.

URGENT
Client want apartment block (about 20 suites). Large downpayment. Close March 1st. Please phone JOHN SHAVER 386-7721. Investors Syndicate Realty.

Ontario client will require one or two near new 25-36 unit apartment for July purchase.
JOHN A. JOHN
386-3231 477-8096
BLOCK BROS REALTY LTD.

247 COMMERCIAL OR INDUSTRIAL PROPERTIES

LANGFORD
15,234 sq. ft. of commercial zoned property. Situated on Goldstream Ave., close to large shopping area. Cement block building with 3,500 sq. ft. of floor area plus large parking area for customers' service. Suitable for doctor's office, dentist office, grocery store or law office: 384-8001, BERT COLES, 592-3311, The Royal Trust Co.

Commercial Opportunity
If you're looking for a 2400 sq. ft. bldg. on a 7200 sq. ft. lot zoned M2 in a high traffic location, I've got it. Lots of financing available. Bldg. with 3 bays and 3 hoists well suited to most any service function. MLS 14290. Priced at $130,000, but call me and lets talk.
Ken Mann
Bus. 598-5144 Res. 477-6773
T. L. Mann and Associates Ltd.

COMMERCIAL 1 ZONING
2 stores (offices — professional people) located on a busy street near intersection. Off street parking front and back. Plus a comfortable solid 2 storey family home, residence or revenue. For further information call:
386-7521 TOVE BARLOW 477-9859
Service with Integrity
BOORMAN INVESTMENT CO., LTD.
1111 Government St.

SHOPPING CENTRE
2 ACRE SITE
Corner location, level land, zoned and ready to go, plans can be purchased. Approximately $2.25 sq. ft. Please call Mr. Custance at 385-2481. Swinerton, Stewart Clark, Ltd.

URGENT SALE
Large commercial building with 5 stores (or can be 2 large units) plus lovely large house attached on major road. Ideal for lumber sales, restaurant or take out, furniture sales, supermarket, or medical centre. 32,000 sq. ft. with 155' frontage, zoned commercial, worth $125,000. Plus $100,000 building. Will take $35,000 down and carry whole balance, or will accept other real estate in trade. Immediate occupancy, asking only $175,000. 658-5479.

WANTED TO BUY
FOR CASH CLIENT
SMALL, DOWNTOWN, RETAIL WAREHOUSE BUILDING
CALL BUSTER EALES
388-4271 RES. 595-8643

J. H. WHITTOME AND CO. LTD.
1111 BLANSHARD ST.

7900 SQ. FT. OF COMMERCIAL PROPERTY
PLUS 2 HOUSES
Adjoins rear of Goldstream Shopping Centre. Site presently occupied by 3-bedroom home and separate 3-room cottage. Excellent location for professional offices. AL MATTEO, 384-8001 or Res. 658-5057.
The Royal Trust Co.

DOUBLE YOUR WAREHOUSE
or manufacturing space requirements at no extra cost for land. Two industrial zoned lots, exceptionally well-suited for the construction of a two-storey building. Unique in topography, permitting separate level entrances from two paved roads, thereby saving ramp space and costly elevators. Approximately 282'x243'. $200,000. Situated close to highway and shipping facilities. MLS. Call Simon Flett, 595-5171, Canada Trust.

WAREHOUSE
ZONED M-1
Approx. 2800 sq. ft. with loading ramp on 72x100 lot. Located just of Gorge Road. Priced at $84,900. MLS.
386-6796 RICK KINNIS 477-9394
WESTMONT REALTY LTD.
386-6796

VIEW ROYAL MOTEL ZONED
4-PLEX SITUATED ON .8 ACRE. Unit consists of three 1-bedroom and one 2-bedroom suites with 4-stall garage, plus outside parking. ASKING $98,700. For more information please call:
O. DOUGLAS or E. WILKINSON
382-4251 anytime
RITHET AGENCIES LIMITED

PRIME COMMERCIAL PROPERTY
Corner of Sooke Rd. and Jacklin Rd. in Colwood. Approx. 31,500 sq. ft. of zoned general commercial with good home and separate garage. Asking $79,500. New MLS No. 15045.
385-7721 BILL WEISS 598-8443

COMMERCIAL LOT
Valuable location in neighborhood shopping area. Zoned commercial, 136x60. No problem with parking. Call for full details if serious. $80,000. We could build for you.
I. G. LIDSTONE
388-4271 595-2154
J. H. WHITTOME and CO. LTD.
1111 Blanshard St.

FORT ST. LOT
60.5x112' lot in 900 block Fort St. 22 car spaces at $15 month. Ideal for office building. Asking $125,000. Will take $30,000 down and carry balance. 658-5479.

LANGFORD VACANT LAND FOR rent or lease, 2 acres, light industrial. For more information phone 478-5260.

P.R.B
P. R. BROWN AND SONS LTD.

WILKINSON-INTERURBAN
Approximately 15,000 sq. ft. of land plus old store. Property faces on three streets. Good commercial potential. Asking $44,500. 385-3435 anytime.
K. O. MOORE
P. R. BROWN and SONS LTD.

WATERFRONT MOTEL
—10 units, 8 full housekeeping, 2 sleeping.
—3 bedroom home (great view)
—Net income (owner managed) over $23,000 p.a.
—Pleasant easy-care operation
—Zoned for excellent development prospect for hotel-condominium (180 ft. of waterfront).
—On main highway to Vancouver, airport and Anacortes ferry
—Asking $180,000.
Exclusive with K. O. MOORE
385-3435—ANYTIME
P. R. BROWN AND SONS LTD.

BASTION SQ.
LOWER FORT AREA
2 adjoining older Bldgs. in sound condition and presently in use, ideal for holding or redevelopment. Lot approx. 78x106 with rear lane. Good terms — Full price $275,000.
S. W. Anderson Ltd.
S. W. ANDERSON LTD.
384-4833

GLEN LAKE
Approx. 15,000 sq. ft. C-1 with 75' on Sooke Road. Part of a 1-acre parcel. New MLS.
JO LENNOX
or MARILYN MOORE
478-2563 478-2482
Office, 386-2011
Homefinders, Wall and Redekop

2.57 ACRE SITE
Over 200' highway frontage, approx. 3 miles north of Duncan, zoned for development. Asking 56 cents sq. ft., some terms. Phone LES CARSON 746-6177 or 746-4600 home.
Nanaimo Realty (Duncan) Ltd.

GARDNER REALTY Ltd.
899 FORT ST.

FAIRFIELD QUALITY
This beautiful character home is being offered at substantial savings to a preferred buyer. The quality is evident the moment you step inside, with beamed ceilings, chandeliers, fireplace and stained glass windows throughout. Upstairs features 4 large BDRM plus 3 pce bath. Main floor features LR, separate DR with FP, and den with FP. The reduced price of $61,900 makes this a super buy! MLS (New) 15146.
385-7721 DALE BRIGGS 592-3978

ROYAL OAK HOBBY FARM
On 1.6 acres of seclusion, this beautiful property features 20x40 swimming pool. Recent addition provides loads of accommodation 'neath new shake roof. Main floor has 3 BDRM (master with deluxe ensuite including Roman bath), LR with FP, DR, family room, den and spacious kitchen overlooking pool and yard. Basement has finished rec room with fireplace and wet bar plus loads of storage. Priced to sell at $115,000.00 MLS (NEW) 15145.
385-7721 DALE BRIGGS 592-3978

BEST BUY
Spacious 3-bedroom family home with possible above ground in-law suite. Built by present owner only 3 yrs. ago, it has over 1700 sq. ft. finished living area all exceptionally finished and decorated. Has many extras such as unusually designed fireplace and built-in bookcases. Separate dining room, built-in dishwasher and high quality broadloom throughout. Owner would complete downstairs bathroom. This home must be seen inside to appreciate the quality workmanship. Located in the Burnside area, convenient to all schools and shopping. Asking only $66,500. MLS 14271.
385-7721 BILL WEISS 598-8443

UNIVERSITY
Family home with hardwood floors throughout, LR with FP, separate DR, modern kitchen, 4-pce. bath and 3 large bedrooms. Down stairs features another bedroom, 2 pce. bath, another possible bedroom and drive-in garage. Priced below replacement at $62,500, and very handy to schools, buses and UVic!!
385-7721 DALE BRIGGS 592-3978

Room To Grow
Immaculate 4 yr. old, 3-bdrm home. Living room with fireplace. Separate dining room. Full basement has roughed-in 4th bedroom, rec rm, bathroom, large 15x12.6 workshop. Designated parkland adjoining property. 5 min. walk to beach. 125 ft. frontage on lot. Priced for immediate sale at $53,500.
385-7721 KENT MacLEOD 595-4273

$39,500
This two bedroom, no basement home has been completely modernized and could not possibly be replaced at this price today! Large LR, DR, 2 bedrooms and modern bathroom all wall to wall and large kitchen with back sundeck.
385-7721 DALE BRIGGS 592-3978

OAK BAY
Character home 1 block from O.B. Village. Entertainment size living room featuring fireplace with glass doors and built-in bookshelves, with leaded glass doors. Separate formal dining room, three sets of French doors, huge bright kitchen with enclosed nook. Sun room. 180' deep lot with fishpond. Separate garage off back lane. 3 bdrm. on main, plus one more in full basement. Priced to sell at $64,900.00.
385-7721 KENT MacLEOD 595-4273

PRIVATE SALE
Near Duncan, 7 year old, 1,300 sq. ft., 3 bedrooms, large living room, dining area. Full basement, fireplace and plumbed. Carport, sundeck with panoramic view of Islands. 7¼% C.M.H.C. mortgage. Double garage. Large lot. Full price $55,500. 412-246-4238.

1879 HAULTAIN
Three bed full bsmt home. Living room w-w over HW, fireplace. Two bathrooms, new roof 1973. Park at rear. MLS. Call Dave or Bobbi Moss. 746-5617 or 846-6177. Nanaimo Realty (Duncan) Ltd.

DUPLEX BUILDING TO BE REMOVED July or August, 1976. 2 bedrooms, side-by-side. 15 years old, built NHA. Approximately 36'x40'. Beautiful condition. Easy to move. $22,000 or best offer, on Hillside Avenue. Owner will finance 100 per cent. 592-4673.

ESTATE SALE—$35,000
Smaller 4 room home with basement in need of decoration. Close to Jubilee Hospital. Call H. HODGSON, 382-3835, DOUGLAS HAWKES LTD.

$1500 DOWN
two bedroom full basement home, stucco exterior, new wall to wall carpet throughout, small house at back of lot, rents for $75 per mont, $38,900 full price, phone owners 479-2209 or 632-1562.

4016 GORDON HEAD RD. NEW quality built, two bedroom, 1½ bath basement and garage. Postle Construction, 477-3728.

250 HOUSES FOR SALE

FOR SALE
Royal Trust
3400 DOUGLAS ST.
384-8001

OPEN HOUSE
FRI. AND SAT.
1:30-4 P.M.
3990 SAANICH ROAD
Luxurious-immaculate three-bedroom home. 16x13 living room with oak floors, some new wall to wall over oak. An electric cabinet kitchen designed for convenience with dinette, 4-pce. bath. Finished rec room and drive-in garage. Extra blacktop for second car or boat. A pleasure to show. ERNIE DYER 384-8001 or Res. 592-2952.

OPEN HOUSE
SAT. 2-4 P.M.
1846 CHIMO PLACE
New 2-bedroom home in Gordon Head on quiet cul-de-sac built by a master craftsman. Large den with fireplace and lots of room for futher development on lower level. Another quality home listed with LEN TAYLOR 382-9485 and ETHEL WALLACE 382-5998 384-8001.

OPEN HOUSE
SAT. 1:30-4 P.M.
3065 BEACH DRIVE
Today's best buy — no-step rancher — 4 bedrooms — 3 bathrooms — den — living and dining room in-line. Full high basement with rec room and fireplace. Double drive-in garage. Large level lot, (.52 of an acre). Open to offers on asking price of $113,000. JESSIE McGRATH, 384-8001.

OPEN HOUSE
SAT. 1-4 P.M.
7224 VEYANESS
$74,900
This lovely home is situated on a large lot 100x150 and features large living room with fireplace, dining room with sliding doors to sundeck, 3 bedrooms and 4 pce bath. Full basement with suite — living area, kitchen and 4 pce bath. PETER TER VEER 384-8001 or 479-1588 (Res.)

OPEN HOUSE
4951 LOCHSIDE DRIVE
SAT. 2-4:30 P.M.
See display ad Friday Times, Saturday Colonist on Financial Page. AL MATTEO, 658-5057 and MARK MACKENZIE 595-4596.

OPEN HOUSE.
1221 FINLAYSON
SAT. 1:30-4:00 P.M.
Come and have a leisurely inspection of this modern 3 bedroom bungalow. Clean as new, den and fine 32' rumpus room in the full basement. The dining room has slide doors to a carpeted sundeck that looks on acres and acres of beautiful wooded parkland. Terms and price are attractive. DAG GARSIDE 384-8001.

OPEN HOUSE
SAT. 1:30-3:30
3508 PLYMOUTH ROAD
Come up Henderson Rd. turn onto Avondale and follow the arrows to this spectacular 4 way split. Large entrancy foyer, master den, exceptional living and dining room, large kitchen and adjoining family room, 4 bedrooms inall, 3 bathrooms, impressive inside and out. Make an offer on the asking price f $125,000. JEANNE DEWHURST 384-8001 or Res. 477-6040.

OPEN HOUSE
SAT. 1:30-4:30 p.m.
2675 ARBUTUS DRIVE
Hurry over and view this delightful 2 bedroom home. It's probably just what you have been waiting for 16.6x13 living room is carpeted, has fireplace and attached sunroom. 11x10.9 dining room — pretty kitchen-newly tiled 4 pce bath, attached garage, utility room and extra 3 pce. bath. Secluded yard for summer living with patio — workshop and numerous fruit trees. Don't miss this opportunity to live in popular Cadboro Bay. New MLS and good value at $69,500. JOYCE MILLER 479-7705 or JOHN MORRY 592-9770.

OPEN HOUSE
SAT. 1:30-4:00 P.M.
3969 BOW ROAD
Brand new quality home in a choice location close to schools, University and shopping. Three bedrooms, living room with fireplace, dining room, bright kitchen and bathroom on main. Master bedroom has two piece ensuite bath. Full basement with R.I. plumbing and large rec room. Good financing. WALLY MILLIGAN 384-8001 or Res. 598-2017.

OPEN HOUSE
SAT. 1:30-4:00 P.M.
3161 MEGAW PLACE
On a quiet cul-de-sac in Cedar Hill area with new homes bordering on the Golf Course. 3 bedrooms, plus 1 down. 3 bathrooms and finished rec room. This is a very clean and well appointed home and less than 2 years old. All this for $69,900, with a $33 000 assumable 1st mtge at 10% at $340 per month P.I.T. BERT COLES 384-8001 or Res. 592-3311.

UPLANDS
GRACIOUS FOR ENTERTAINING
SPACIOUS FOR FAMILY LIVING
Architect-designed executive home minutes from beach and park. This is a truly fine home offering seclusion and convenience for the discriminating buyer. This home has spacious living room with fireplace, circular dining room to kitchen. There are four bedrooms and four bathrooms with lovely cosy library with fireplace. Secluded patio, full basement with extra large recreation room and workshop. There is ample storage with walk-in closets. The property is professionally landscaped and fully fenced offering privacy and seclusion and priced well below replacement value. Asking price $139,000 with excellent terms available. MARION HOPKINS 384-8001 or Res. 592-4351.

2.40 ACRES
PLUS HOME PLUS BARN
$74,900
Situated out in the Burnside area, this piece of property has lots of potential. Suitable for horses, cows, large garden etc. Excellent financing. MLS. For further details just call CONNIE REYNOLDS 477-8914 or 384-8001.

COUNTRY LIVING
WITH MAGNIFICENT VIEW
This home is not yet fully finished so now is the time to buy and choose your own colors and carpets. This home features large living room, 3 bedrooms with en suite plumbing or 2 bedrooms if so desired. Full high cement basement with another guest room. All rooms have sweeping views. Excellent financing available. Call 384-8001, AL MATTEO 658-5057, MARK MACKENZIE 595-4596.

15 MINUTES TO TOWN
This is an excellent family home situated on nice corner lot and offers good size living room with fireplace. Dining room, bright kitchen with dining area. Three bedrooms, master with ensuite. Large entrance hall. Full basement with another bedroom and 2 pce bathroom. This home must be seen to be fully aware of its value. Asking $59,000 with excellent terms. Call anytime. MARK MACKENZIE 595-4596, AL MATTEO 658-5057 or 384-8001.

250 HOUSES FOR SALE

FOR SALE
Royal Trust
3400 DOUGLAS ST.
384-8001

FAIRFIELD
Be first to see this new listing in quiet cul-de-sac close to schools, buses, and shopping. Excellent construction and in beautiful condition. Three bedrooms, lovely living room with fireplace and spacious dining room. Cab. kitchen has built-in stove and oven. Four piece bathroom on the main and three piece downstairs. Dandy 35 foot long recreation room. All this on a nice secluded landscaped lot. To view please call WALLY MILLIGAN 384-8000 or Res. 598-2017.

JUST LISTED
PANORAMIC SEA VIEW
A no step home of over 1574 sq. ft. of gracious living on large lot overlooking Mt. Baker. This home offers a very attractive slate entrance to living room and dining room. Family size kitchen with built-in stove and counter top range. Three good size bedrooms with 3 pce ensuite. Good size workshop and storage area. There is ample parking for cars as well as recreational vehicles at rear without spoiling seaview. Priced for quick sale $89,000. AL MATTEO 658-5057, MARK MACKENZIE 595-4596 or 384-8001.

UNIQUELY DIFFERENT
TUDOR! SEAVIEW
On a quiet street with everything your heart desires. 4 fireplaces, 4 bathrooms. A kitchen that has more counter and cupboards than you've ever seen! Den! Totally sep. dining room! Masters suite offers your own private "living-sitting" room with adjoining guest room. For in-law or "live in" help a one bedroom plus living room fully self contained suite. 3 or 4 bedrooms as you wish. Family room. Not a thing lacking and only $150,000. Gold Medallion 1½ year old beauty. Exclusively listed with JEANNIE DEWHURST 384-8001 or 477-6040.

COUNTRY ESTATE
Just minutes from town. Seaview! 2.85 acres. Seclusion! Swimming pool! 5 bedrooms! Elegance personified! High ceilinged for antique and art collectors. 2 storey plus basement. Elevator. Rustic in appearance — totally modern in convenience. Playhouse. Sep. garage and garden house. A must! see for discerning purchasers seeking a superior residence in a stunning setting. Exclusive with JEANNIE DEWHURST 477-6040 or WALLY MILLIGAN 598-2017 or 384-8001 anytime.

CLOSE TO JUBILEE
2 bedroom stucco bunglow with cab. kitchen and dining area. Attractive and warm throughout. Full high basement wired for washer and dryer. OOm heat and an extra room. Level lot with fruit trees, roses and bedding plants. Asking only $56,900. Clear title, easy to finance. To view please call ERNIE DYER 384-8001 or Res. 592-2952.

NEW LISTING
COLWOOD
Look this over! 1250 sq. ft. on the main floor! Well constructed 9 year old home. 3 bedrooms master en suite and extra 2 pce in developed basement. Extra large lot with lovely trees in low fax area of Colwood. Price reduced to only $59,500. Call Marlon Hopkins. 384-8001 or 592-4351.

RITHET'S
for
Real Estate
Insurance
Appraisals
714 FORT
382-4251

OPEN HOUSE
3228 FRECHETTE
SAT. 1:30-4:00
START 1976 enjoying the warmth and comfort of this lovely home. Main floor wool broadloom over hardwood. Beautiful teak cabinets in family size kitchen. Thermopane sliding doors onto canopied covered patio off dining room. An immaculate fully developed basement — could easily be converted to an in-law suite. Two bedrooms main floor plus 1 down. Also plans for extension and carport included in price of $69,900. Close to Simpsons-Sears. COME AND SEE!
R. JOHNSON or W. MICHAELS
382-4251

OPEN HOUSE
731 LARKHALL
SAT. 1:30-4:00
WESTBROOK SHOPPING CENTRE IN LANGFORD only 2 blocks away. Possession date no problem. Immaculate, near new, 3 bedrooms, 2 bathrooms, fully carpeted, full basement, treed lot, good existing financing. Only $57,900. COME SEE IT!
W. MICHAELS or R. JOHNSON
382-4251 anytime

MT. VIEW AREA
Compact 3-bedroom bungalow, quiet area but close to Saanich Municipal Hall and Town and Country Shopping Centre. Attractive brick patio; flower and vegetable garden with fruit trees. Vendors are building a new home and will consider offers on the asking price of $47,900. For more details and appointments to view, please call:
GILBERT W. CALVERT
479-4593 or 382-4251 anytime

COUNTRY HOME
2.96 ACRES
CENTRAL SAANICH
Here is a good family home of 1630 sq. ft. on the main floor plus a developed basement that would make an ideal in-law suite. Besides the spacious home there is a private swimming pool. A perfect place for the executive with an active family. For complete details and viewing this property listed at $135,000 phone Frank Beamish 385-5113.

GORDON HEAD
3 BEDROOMS PLUS
ASKING $84,500
Over 1330 sq. feet on the main floor and ready for full development in the spacious, high ceiling basement. Situated on a high, dry lot that offers panoramic views of the Haro Strait from the large sundeck, dining room and kitchen. To view this ML No. 14185 phone Frank Beamish 385-5113.

FRANK BEAMISH REALTY LTD.
385-5113 Anytime

FOR SALE BY OWNER
Unique 2-bedroom home, 5 months old. Situated on ½ acre. Needs finishing touch. Make an offer on $38,500. 383-4672 or 383-5638.

GORDON HEAD BY OWNER
Older 2-bedroom full basement, all offers considered. 477-2163.

250 HOUSES FOR SALE

BLOCK BROS

CATALOGUE VIEWING
OPEN EVENINGS
MON-FRI
TILL 8:00 P.M.
3636 SHELBOURNE
477-1841

2 BEDROOMS
We have a variety of 2-bedroom homes in different city locations — all are close to bus, schools and shopping. If your plans call for a property of this size phone:
477-8172 JACK GRANT 477-1841

COLWOOD LAKE ESTATES
Terrific buy — 4 bedrooms, 3 baths, rec room, workshop, double carport serves also as huge sundeck off dining room. Carpeted living room with fireplace, extra parking area. BIG-BIG lot, good garden. Probably sold by time you read this BUT don't pass it by — Call NOW 477-4276 or 477-1841, JAN or JAMIE MacGREGOR.

Unobstructed View
Spacious--Exciting
New 1,476 sq. ft. 3-bedroom home (master 4-pce. ensuite) on a hill overlooking Mt. Newton Valley. Spacious foyer, huge living room with floor-to-ceiling fireplace and feature wall. In-line dining room. Convenient kitchen with eating area, large sunoeck with wrap around balcony. All electric thermopane windows. Thick, quality w-w carpeting. Large roughed-in rec. room and fireplace. Roughed-in 2-pce. bath. Spare for large 4th bedroom. Double carport. Large 10½% NHA mortgage. Priced to sell at $73,000.
BUZZ MAINPRIZE
477-1841 658-8268

SPARKLING BUNGALOW
Very clean and sound two-bdrm. bungalow with hardwood floors, fireplace, fenced rear yard, drive-in bsmnt. plus two bdrms. in bsmt. Where else can you find a buy comparative to this at only $57,900?
386-3231 JOHN A. JOHN 477-8096

SECLUDED, VIEW ONE LEVEL
Custom built bungalow just off Cordova Bay Road with tremendous view. Extra large living room, floor-to-ceiling windows, large corner fireplace, wall panelled with select mahogany, large lot over half acre, patios and seclusion. A truly unique home, listed at $84,500. All offers considered. Full co-operation to other realtors.
656-5584 BILL MOSHER 656-6306

RETIRING OR STARTING?
Situated on a quiet street among lovely trees, nearly ½ acre of nicely landscaped property. This home is truly appealing and different. You'll find 2 large bdrms., a great fireplace in a large, comfortable living room, separate garage. New roof. Everything in excellent condition. $59,900. For more information call:
386-3231 BETTY HILL 477-8972

BRAND NEW
$48,900
Cedar ranch style 3-bedroom, sunken living room, with laminated beams, drive-in garage, etc. Still time to choose W.W., lighting fixtures, color schemes. Completion early February. Beat high housing costs by getting in early on the fast growing development of Sooke.
DAVE REID, 478-5561, 478-7375.

THE ULTIMATE
In convenience and attractive development this Colwood home offers 3 baths, 4 bedrooms, professionally finished rec. room with W.W. carpeting and massive built-in bar. Interior must be seen. Excellent value at $59,900. DAVE REID, 478-5561, 478-7375.

NEW HOME
Over 1,200 sq. ft. on main floor with full easily developed basement with roughed-in fireplace. Three BR on main floor, en suite bath off master BR, L-shaped living and dining room, large kitchen with eating area, in a quiet area of all new homes. Asking $51,900. BOB PAUL, 478-5561, 478-2477.

SHINY AND BRIGHT
Two to choose from and both affordable:
1. 1,020 sq. ft. two-bedroom home, L-shaped living room, dining room. New stucco and roof. Wiring and plumbing brought to present day standards. Excellent full basement with roughed in bath. Large lot close to elementary school. $50,500.
2. All items noted above redone. 2-bedroom up with large living and bright kitchen with new cupboards. Large level lot ideal for a good garden. $48,200.
Both these homes are easily financed and possession is immediate. Low taxes. DOUG COLE, 478-5561, 478-4494.

20 ACRES PLUS LARGE FAMILY HOME
This property borders on a Provincial Park, which has a lovely lake, also offers privacy. The house is only 4 years old and has 4 large bedrooms, living room and dining room. Heatilator FP. Excellent construction. Property could be subdivided into 2 ten-acre parcels. Only ½-hour drive to Victoria. Priced at only $99,500 (firm).
BILL LEWIS, 478-5561, 478-5818.

JUST THE SWEETEST
2 BR bungalow, choicely located off the Dallas Road promenade is now on the market as its family needs more growing space. Completely and tastefully renovated inside. Its lovely and warm interior invites your leisurely perusal. Priced at $44,900.
GAIL JENKINS
478-6458 478-5561
OLIVE WEBBER 384-9267

THOSE DARN TRANSFERS
Its great to be alive when you live on Portsmouth Drive. But, when they transfer your dad, it's very bad 'cause you have to leave the home you love. And our family knows your family will just adore living down here, in our house by the seashore. Listed at $63,900.
GAIL JENKINS
478-6458 478-5561
OLIVE WEBBER 384-9267

SPLIT-LEVEL LOVERS
Don't miss viewing this excitingly designed split in Central Saanich with valley and maountain views. The unique fireplace in the LR is just one of the special attractions here. Priced at $69,900, call us to view.
GAIL JENKINS
478-6458 478-5561
OLIVE WEBBER 384-9267
478-5561. OLIVE WEBBER, 384-9267.

BRENTWOOD
7125 HAGEN RD.
Quality built 3-bedroom home. Many extra features. $74,500. For appointment to view 652-1673 or 656-5660.
Member of H.U.D.A.C.

250 HOUSES FOR SALE

Realtor
Canada Trust
No. 9-1537 Hillside Ave. 595-5171

USE OUR NEW BRIDGE FINANCING PLAN TO BUY THESE HOMES NOW
Finding the down payment for that new home before you sell your old one can be a headache. We have the cure. It's called Bridge Financing. If you buy your home through us, we'll grant you an interest-free loan up to $50,000 for 3 months, depending on the equity in your present home. Ask for details.

OPEN HOUSE
SAT., JAN. 10
1:00-5:00
3691 Wascana
LOOKING GOOD
Because I'm young, well built and willing — to let you move in next week, I've got lots of other things going for me too — over 1,100 sq. ft. of easy-care, warmth and convenience. Really nice living and dining area, compact kitchen, utility and 3 bedrooms only 2 steps up from my carport. My through hall and closets are good sized and my patio is large and private. $52,900. Come and see me Saturday or drive by, or phone for prior viewing.
GLADYS THOMAS
595-5171 386-0502

OPEN HOUSE
721 Middleton
SAT. 2-4 P.M.
Immaculate, two bedroom, full basement home on a deep rural lot complete with fruit trees and detached garage. Impressive living room, fireplace, new ceilings throughout. Expensive wall-to-wall in living room, dining and hallway. Third bedroom down. Enjoy gardening on a deep, 200 ft. lot. A delightful home both inside and out. ML. Asking $57,500.
595-5171 JACK COOKE 477-4842

OAK BAY
COMPACT BUNGALOW
$65,000
Tired of too much house to clean? Too many steps? Heavy expenses? Then visit this three-bedroom (1,158 sq. ft.) "COMPACT" and check its CLEAN, COOL, COLLECTION of CONVENIENCES, COMFORTS and COMMODITIES including:
—Superb location — handy to shopping, schools, bus and beach
—Separate dining room
—New kitchen
—New bathroom
—Hot water heating
—New wall-to-wall carpeting throughout
For further details (MLS No. 14903), please call:
JIM BOTTOMLEY, F.R.I.
595-5171 598-6333

Waterfront
130 Feet and .3 Ac. on Brentwood Bay with private cement moorage. Well appointed 1967 sq. ft. home with excellent 16x26 living room with magnificent waterview. Modern 13x13 kitchen with separate eating area and adjacent laundry room. Three bedrooms plus den, rm with study op. Offers invited on an asking price of $139,000.
THE ZIEGLERS
595-5171 592-1768

GORDON HD.
CONTEMPORARY
Newly completed in the attractive Lexington Subdivision this home is a fresh approach to interior design. Ground level 8x6 foyer, sunken family rm off kitchen with adjacent den and 2 pce. bathroom. Beautiful floor to ceiling rock fireplace in 21x13 living room with old fashioned bay window. Separate 3 bedroom sleeping wing with 4 pce. ensuite bath plus 1 pce. vanity dressing room. High 21x21 basement area suitable for further development. Low maintenance white exterior siding highlighted by old brick pillars and trim, shake roof. $79,900.
THE ZIEGLERS
595-5171 592-1768

3518 CALUMET
$42,500
Small home but big in value. 2-bedroom bungalow with fully fenced back yard, full basement, and detached garage. Lot size is 50x120 and 1975 taxes were only $167.42 net. Why live in an apartment when you can own your own home where children and pets are welcome. Low down payment and excellent financing available. Drive by and phone to view:
TOM McCLUSKEY
595-5171 386-7320

ALMOST TWO HOMES IN ONE
Drive by 1823 Forest. This 3-year-old, 3-bedroom home has an almost completed basement. 2½ bathrooms and fenced back yard. Viewing is by appointment only but well worth the time to look at. Priced to sell quickly at $42,500 with good financing available.
595-5171 TOM McCLUSKEY 386-7320

VIC WEST—
YOU BET
740 Connaught
This 15-year-old home is built on a quiet Street with very little traffic. Is close to schools, shopping and offers 2 big bedrooms upstairs and 3 more in the basement. Large kitchen and bathroom and to start the New Year off open to reasonable offers on $54,000.
595-5171 TOM McCLUSKEY
386-7320

TERRIFIC FAMILY HOME
COLWOOD
$64,900
Take a look at these features and you will see the value in this home! It is situated on a quiet beautifully kept street and has three bedrooms, 2 bathrooms, dining room, living room with fireplace, kitchen with nook, hardwood floors throughout, 4th bedroom downstairs, playroom and rec room with a bar and fireplace. Call now:
595-5171 BRIAN MARTIN

GORDON HEAD
$69,900
Due to be completed in February so call now and have the choice of carpetting, paint and fixtures.
TERRY SMOLLETT
595-5171 656-5882
Mobile JL 3-8876
595-5171 LES BOHER 388-6275
Pager 729

TAMPICO
Is a new street in Gordon Head. We would be glad to show you the brand new homes we have for sale there. If a new home is in your budget for the New Year call:
TERRY SMOLLETT
595-5171 656-5882
Mobile JL 3-8876
595-5171 LES BOHER 388-6275
Pager 729

CHOICE OF THREE
Quality built homes and a no-through street in a beautiful Gordon Head location with views. Call:
TERRY SMOLLETT
595-5171 656-5882
595-5171 LES BOHER 388-6275
Pager 729

250 HOUSES FOR SALE

Realtor
Canada Trust
No. 9-1537 Hillside Ave. 595-5171

GORGE
$47,900
Ideal starter or retirement, two ½ bdrms., no-step home, close to water, parks and good bus service. To see this new ML 15077 call:
TERRY SMOLLETT
595-5771 656-5882
595-5171 LES BOHER 388-6275
Pager 729

BUILDER'S CASTLE
Over 2300 sq. ft. of uniquely designed home with the European influence. Four Bdrms., three full bathrooms plus many other exciting features. Call to view anytime. $84,900.
TERRY SMOLLETT
595-5171 656-5882
Mobile JL 3-8876
595-5171 LES BOHER 388-6275
Pager 729

LOADED
with every conceivable extra, plus 6 bdrms, half acre lot and 3700 sq. ft. with a fabulous view. All for $139,00 Call:
TERRY SMOLLETT
595-5171 656-5882
Mobile JL 3-8876
595-5171 LES BOHER 388-6275
Page 729

ROCKLAND
$77,500
Executive home on easy care lot comprises three bedrooms, 2½ baths, elegant foyer, mud room and huge utility room. In all over 2000 sq. ft. finished and carpeted throughout. Call us to see this new ML.
TERRY SMOLLETT
595-5171 656-5882
Mobile JL 3-8876
595-5171 LES BOHER 388-6275
Page 729

GORDON HEAD
$48,900
Absolutely perfect 2-bedroom no bsmt home. Brand new W-W carpet and cushion floor. LR with FP. Large family room. Mature landscaping.
BOB GARSIDE 595-5171

OAK BAY CHARMER
Located on a quiet street not far from the new rec centre this attractive home has approx. 1,425 sq. ft. of living area featuring 3 bedrooms, living room with fireplace, large family room plus a spacious family kitchen. Professionally redecorated with new wall-to-wall throughout. Large lot with attached garage. Priced at only $53,900. To view this gem please call:
596-5171 ERIC SPURLING 592-0026

$38,900
Delightful 2-bdrm bungalow attractively decorated with new wall-to-wall in both bedrooms and living room. Stove and fridge and all drapes included. Lovely lot with fruit trees and a large wired garage. PLUS to a good covenant the vendor may carry a small 2nd mortgage making it possible to purchase this home with as little as $2,500 down. For more details please contact:
595-5171 ERIC SPURLING 592-0026

BARGAIN HUNTERS
BRAND NEW
Country Residence
$62,500
7632 Blossom Park — Central Saanich. Drive out Pat Bay Highway, turn on East Saanich Road, left on Prosser, right on Blossom. This beautiful house is on a quiet cul-de-sac with 3 bedrooms, 1½ bathrooms. Large master ensuite with private balcony. Custom built fireplace fully carpeted and full basement for future development. Bridging or mortgage financing available. For further details on this exclusive listing, please contact:
GODFREY WALLS
595-5171 656-4891

CENTRAL SAANICH
Valley views that cannot be surpassed. Home is in prime location surrounded by lush country-side. 2400 sq. ft. 4 bedrooms, 2½ bathrooms with two beautiful brick fireplaces, hand carved bannisters, pool room plus recreation room with brick bar. All this custom built by master builder for his own residence. $78,000.
GODFREY WALLS
595-5171 656-4891

CRAIGDARROCH CASTLE
Not the castle but a 9-yr.-old executive type home at approx 2,400 sq. ft. in the Craigdarroch Castle area of Rockland. Excellently located for convenience to city business establishments and for doctors, midway between both major hospitals. All normal amenities plus 15x18.8 den, breakfast room about 10x11 off kitchen and leading off this is a 16x12 family room with fireplace. Basement level with 27x15 rec. room with fireplace, full 14x15 kitchen and 2-pce. bath, could be in-law suite or office if required. $91,900
THE ZIEGLERS
595-5171 592-1768

11 NEW HOMES
I have many new homes in the Gordon Head, Saanich Peninsula area in the $65-$75,000 range. All types and styles. Please call:
595-5171 DOUG POSKITT 656-4236

NEW MODERN MULTI-LEVEL SPLIT
6 levels of luxurious living.
3 bedrooms with dressing room.
3 bathrooms.
Secluded deck off entertainment sized living room.
2 magnificent rock fireplaces.
43' family room.
Large, bright kitchen, built-in dishwasher, vacuum, intercom and stereo
Observatory adjoins patio on roof with panoramic views of ocean, City and Mountains. $138,000.
JEAN McMICHAEL
595-5171 477-9113

GORDON HEAD NEW
Owner transferred, three bedrooms, two baths, full basement, features rock fireplace with raised hearth, large carport, wall to wall throughout beautiful finished rec room and basement, landscaped with shrubs and rock, garden, underground services, large lot 93' by 81', includes all drapes and curtains, fridge and stove, asking only $65,900 to view call 477-3416.

BUNGALOW—ORCHARD LOT
70'x 180'
Living room with fireplace, dining room, 2 bedrooms, kitchen, nook, bath, wall to wall carpeting, full basement. $52,500. Phone 383-6045.

250 HOUSES FOR SALE

VICTORIA REALTY LTD.
386-3585

OPEN HOUSE
1615 Barksdale
SAT. 1:30-4:30
Off Thornhill near Kenmore. Brand New, 1400 sq. ft. of lu

250 HOUSES FOR SALE

D. F. HANLEY AGENCIES LTD.
3293 DOUGLAS STREET
385-7761

OPEN HOUSE
4168 DALMENY
SAT. 1-4

You will enjoy the rural setting of this immaculate 12-yr-old, 3-bdrm, full-bsmt home located within 4 miles of city centre. This family home offers 1400 sq. ft. of developed living area, including a 28x13 family rm and the young family will appreciate the no-thru street with elementary school within one block. Asking $58,500. MLS.

LORNE BARR
385-7761 (24 hrs.) 383-5484 Res.

OPEN
SAT. 1:00 - 4:30
1821 and 1833 SAN JUAN

2 brand-new homes ready for you and your family to move in NOW! Both have approx. 1950 sq ft of living area PLUS bsmt area, in all each has 3 or 4 bedrms (master en-suite), 26'5"x13.5' living rm with feature fireplace, dining rm, bright kitchen, family rm with fireplace, laundry rm, 3 sets of plumbing and THREE zone electric heat water heat, all on 75'x112' (average) lots. Quality construction and decorating, priced at $89,900. Put these at the top of your list!

IN ATTENDANCE:
RANDY SMALL
CLIFF HALAYKO
477-2817 Res. 479-8390 Res.
385-7761 24 hrs.

$47,500
3 BEDROOMS COLWOOD

Living room with fireplace, W-W, separate dining area, lge. kitchen, separate laundry rm. Garage with workshop separate from main house. Part seaview lot, very secluded with many lge stately trees. Exceptional value for this price. To view, call:

JOHN WATERMAN
385-7761 24 hrs. 478-2255 Res.

$39,900
3 BEDROOMS VIC WEST

This cute little home is just perfect for a young couple just starting out. Lots of accommodation for the price and many extras not usually included in this price range. Call:

JOHN WATERMAN
385-7761 24 hrs. 478-2255 Res.

GET SET GO!

This 2-bdrm., full bsmt house is beautifully cared for and decorated. Right near Town and Country Shopping Centre but still quiet. Luxurious W-W carpet, fireplace and nicely panelled in living rm. You chance to get started for a reasonable price, $30,900, and a new ML that won't last! To view, call:

JOHN WATERMAN
478-2255 Res.
BILL WESTCOTT
477-5402 Res.
385-7761 24 Hrs.

URGENT SALE!

This functional 3-bdrm. home in Langford is close to schools, stores, etc. A good sized lot all fenced to the rear. New flooring in kitchen with W-W in living rm., lots of cupboards and large kitchen with eating area. Must be sold and now priced at $45,900. MLS. To view, call:

JOHN WATERMAN
478-2255 Res.
BILL WESTCOTT
477-5402 Res.
385-7761 24 Hrs.

'A BEAUTY!'

3 years old, completely finished throughout. 4 bdrms., 2 bathrms, rumpus rm; clean and well kept. Nicely landscaped. Owners must sell and say, "present all offers." ONLY: $73,900

HARVEY SIMMONS
385-7761 24 hrs. 592-6908 Res.

GORGE VALE 3 BDRMS. UP 3 BDRMS. DOWN

Here's an attractive 5-yr-old ESQUIMALT Home for those looking for loads of accommodation. 2600 sq. ft. in all! MAIN FLR.: Living Rm with full height stone FP, dining rm with deck off, a beautiful big kitchen with lots of very attractive cabinets and eating space, 3 bdrms. and 1½ bathrms. W-W carpeting over hardwood. DOWN: A beautiful rec rm or living rm with a 2nd fireplace, kitchen with eating area and side entrance, utility rm, 3 bdrms and a full bathrm. W-W carpeting, all professionally finished. All this and a carport PLUS a lge heated garage and workshop with a separate side driveway on a treed lot near both the Gorge Park and the Golf Course. Asking price is $79,500. (MLS). Owner has bought another home out of Victoria so this may be your opportunity!

STEVE MOONEY
385-7761 24 Hrs.

NEW HOMES FRANCISCO TER. MERIDA PLACE (Off San Juan Ave.)

Some now ready for occupancy; some under construction. $89,500 to $98,900. Make your choice of many, many custom designed features: 2-storey entrance, main floor family rm, covered sundeck, built-in kitchen desk, custom built oak cabinets, sunken living rms, etc., etc., etc.! ALL are quality constructed and finished and share BEAUTIFUL VIEWS of the Olympics and Mt. Doug, from lge high GORDON HEAD lots, and, of course, have 3 bdrms., 2 full bathrms, AM-FM intercomb, dishwasher and garburator. Double carports and full high bsmts. Designed with further development in mind. Further information anytime. MLS.

STEVE MOONEY
385-7761 24 hrs. 477-4167 Res.

92 ACRES

Humpback Rd. area. Easy terms. Vendor will assist with financing with nominal down payment. $177,000.

HARVEY SIMONS
385-7761 24 hrs. 592-6908 Res.

Panoramic Views City and Olympic Mountains

This spacious no-step, 3-bedrm home is situated on an excellently landscaped lge lot (100'x187'). Panoramic views of the city and mts. from the entertainment-sized living rm with a very attractive floor-to-ceiling rock fireplace and lge windows to capture the views. 1½ bathrms, lge dining area; in all, over 1700 sq ft of living space. Delightfully secluded patio for great outdoor living. Carport and enclosed garage. Asking price $69,500. For further information phone

BILL BATES
385-7761 24 hrs. 592-4077 Res.

D. F. HANLEY AGENCIES LTD.
3293 DOUGLAS STREET
385-7761

CORDOVA RIDGE LUXURY PANORAMA NEW LISTING

Real excitement will be yours when you view this executive, no-step, 3-bedrm, ranch-style home with commanding views of Haro Strait and Mt. Baker. Contemporary post-and-beam living rm with classic white fireplace and separate formal dining rm have a combined 35-foot solid window and deck area overlooking the Straits. Lge kitchen with built-in range and oven has excellent breakfast nook and enclosed laundry facilities. Secluded bedrm area offers a fine master bedrm with en-suite plumbing, separate closets and views; two other good-size luxury bedrms with views, and a charming 5-pce main bathrm. You'll love entertaining in the Tudor family rm with its lge recessed fireplace, hand-finished beams, sundeck and views. Ample storage rm, an unfinished rec rm plus a workshop complete the bsmt. Pride of ownership is reflected throughout this immaculate and tastefully decorated 2,000 sq ft of finished living area. Small low-interest mortgage available. Owners leaving country. Priced to sell at $119,000. Better hurry.

PHIL WARREN
385-7761 24 hrs. 658-5411 Res.

$49,500 Fairfield-Oak Bay CUTE-N-COSY

110x50 lot. Net taxes less than $200 per year. 954 sq ft of finished area, 3 BRs, post and beam LR with fireplace, full high bsmt with ground-level entrance. This excellent starter or retirement home is spotless and ready to move into. It is vacant and offers quick possession. Call now for personal service. MLS.

DAVID SOUTHALL
385-7761 24 hrs. 652-2325 Res.

IN THE HEART OF GORDON HEAD $76,000

Almost $20,000 1st mtge., 9¾ per cent, $189 per month. No Term Set in the foreground of towering mature trees near Vantreight Drive, only 5 years old, 3 bedrooms. Master Ensuite Plumbing plus large main bathroom with 8' vanity which would easily accommodate two sinks. Living room with F.P. 11'x9'-6" dining room. Large family kitchen, full high concrete bsmt. with partially finished rec rm (27x12.9) with sliding doors to patio. Also sundeck off dining rm. Roughed-in 4-pce bathrm in bsmt plus laundry rm. (60 gal hot water tank). Lots of workshop area, and room for 4th bedroom. Schools: Hillcrest, Arbutus, Mt. Douglas. JUST A GREAT HOME FULL OF ACCOMMODATION IN A TOP RESIDENTIAL AREA

CALL BRYON JEEVES
385-7761 477-6257

REDUCED TO $59,900

Lots of appeal on this older 5x5 duplex, 3 blocks from the sea and on a cul de sac. One side, one bedroom. Other side, one or two bedrms with partial bsmt, oil hot water heat with individual controls, double garage, fireplace, HW floors. Excellent for your family or retired folks who like to have help with mortgage payment. Inspect and make us an offer. For appointments, phone

GEORGE HESS
385-7761 24 hrs. 479-7069 Res.

ESQUIMALT 3 BEDROOMS $36,500

This 4-year-old condominium is located at 840 Craigflower. Immaculate condition and superior decor is offered along with a large living rm., in-line dining area with balcony off, 2 bathrooms and storage room. Price just reduced for quick sale and includes stove, fridge, washer, dryer and all curtains and drapes. DON'T DELAY! Call ME, right away

BILL CARNEGIE
385-7761 24 hrs. 652-3627

HOME PLUS LARGE SHOP

4 bedrooms, living rm wit hfireplace, separate dining rm and main floor utilities. Full bsmt PLUS 1200 sq. ft. heated workshop with all the extras you'll ever need! Situated in the interurban area on over .75 of an acre with future subdivision possibilities. $79,900. MLS For complete details, call

BILL CARNEGIE
385-7761 24 hrs. 652-3627 res.

RETIRING?

Oak Bay South. Why not have this character Tudor with vaulted ceiling finished to your every wish? Act NOW and have plenty of time for me to sell your existing home. Please call

Doug Bavington
385-7761 24 hrs. 598-3929 Evenings

UPLANDS BEACH DRIVE

Lovely setting. Ranch-style with 4 bedrms, 2 bathrms and private back yard. ONLY $135,000.

H. A. SIMONS
385-7761 24 hrs. 592-6908 res.

SEABOARD PROPERTIES LTD.
7173 WEST SAANICH RD.
BRENTWOOD BAY 652-1141

5 ACRES

One of a kind. Ideal for horse people. Hobby farm or the Country Gentleman. Fenced pasture, fruit trees. Stalls, workshop, large one level home. Make your offer on $117,000. Tom Evans 652-2620.

OPEN HOUSE SAT. 2-5 180 JOSEPH

Be thorough. Drive along Dallas to Clover Point. Picture living near there in summer. Enjoy Fairfield. Then come and see the immaculate condition of this $41,900 home. Check availability and price of homes in this area. Condominium convenience with privacy of own home. Tom Evans 652-2620.

ADVANTAGE!!

We don't have any new houses completed — Sold Out. BUT we have some in progress which could be your timing for you. Let me plan the sale of your old home in time to move into a new one. Supply is limited so call now. Tom Evans 652-2620.
Treed lot $26,500. Tom Evans 652-2620

PENTHOUSE REALTY LTD.
203 - 895 Fort St. 386-6762

J. D. BOSDET LTD.
120-727 Johnson St. 386-3128

OPEN HOUSE
SAT., JAN. 10
2-4 P.M.
2979 AUSTIN (off Gorge Rd. West)

3 bedrooms, living room with fireplace, kitchen has built-in wall oven and countertop range. Sundeck off kitchen, full basement has rec room with fireplace and bar. Laundry room has double sink. W-W hookup. Rl bath. Just steps away from bus. Price $58,900. MLS 14732. For prior viewing please call:
386-3128 Ernie Keronik 478-8696

OPEN HOUSE
SAT. 2-4 P.M.
1743 HAULTAIN

Good 3-bedroom, full-basement home on Haultain near Richmond. Formal dining room, fireplace, beautifully renovated inside and out. This is a good buy at $47,900. Owner has purchased. MLS 14849. Call:
386-3128 Allan Treleford 652-3717

SELL, SELL, SELL GORDON HEAD OPEN SAT. 1-4 4219 ROSSITER

Spacious custom-built home with 1263 sq ft up. Large family kitchen. Luxurious carpeting, great area for desk or piano off living room. Large finished room down with balance of basement for your own development. Owners new home ready so make an offer on price of $67,500. Call:
Joe Blodgett — 656-5653

WOULD YOU BELIEVE?

Solid 2-storey, 2-BR home on corner lot. Great location. Close to schools, bus at front door. Full basement. Needs some fixing, but where can you find this today for only $38,000? Call:
Joe Blodgett — 656-5653

NO STEPS

Ideal for retirement or the person who likes ranch-type home on fully treed lot. Brand new. Use your $5000 B.C. 2nd. 3 BRs, 1½ baths, double car parking plus extra space. Designed for low maintenance. Located 2 blocks from water's edge in Sidney. Make offer, will trade. Asking $62,900. Call:
Joe Blodgett — 656-5653

PRESTIGE CEN. SAANICH

Brand new. Still time to choose your own carpeting, etc. Plaster walls. Brick veneer front. Large decks, well appointed and spacious living throughout. See now. Call:
Joe Blodgett—656-5653 Only $73,500

SAANICHTON

New home with 1332 sq. ft., offering 3 brs, 1½ baths, quality throughout full high basement with roughed in fireplace and plumbing, double drive in carport. Price $64,900. MLS 14108.

BRENTWOOD

Located near Butchants Gardens on a large treed lot, 1400 sq. ft. family home. Features include fire detection equipment, roof mounted exhaust fan, finished rec room and more. For further information call me anytime. Well priced at $74,900 MLS 14805.

CEDAR HILL TOWNHOUSE

Offered for the first time, over 1,500 sq. ft. and located near golf course. 3 bedrooms, 1½ baths, small private yard. Large living and family room small compact kitchen and dining room off. Part basement plus 2 parking spaces. Asking $55,500.

KEATING RIDGE 6782 Barbara Pl.

Lovely 3 BR, 1,215 sq. ft. family home offering Malahat views and sea glimpses. Located on an 80x144 foot lot and offering such features as L-shaped LR and DR with stone fireplace, comfortable kitchen, lots of cupboards, master ensuite with shower, double hardwood floors. Also a family room with fireplace, separate rec. room and 2-piece bath down in the full basement. MLS 13083. Call:
Ed Kraft — 652-3676

COLWOOD

Offering a 95x114 foot lot, 2 BRs, ¾ basement, room for more development upstairs. Imagination and a handyman will make this a terrific family home. An excellent opportunity at $44,500.

VICTORIA

2 BRs, full basement home on a small R3 zoned lot and located at 1129 Empress. This is a real solid family home in good repair. Must be seen to be appreciated. Call anytime for appointments. Priced to sell at $49,500. MLS 14932.

FAIRFIELD DUPLEX

This is an up and down legal duplex, with a full basement and separate double garage. Both suites have been owner occupied. The suite down has 2 bedrms, dining room and 4 piece bath and an extra BR in the basement. Two bedroom suite up. Price $68,900.

Call: Ed Kraft—652-3676, or 386-3128

PRICE REDUCED

From $114,000 to $110,000. ACT NOW. Modern Oak Bay home on an easy care lot, close to beach. Fantastic Seaviews from wraparound sundeck, the well designed kitchen and large eating area, and from the large living room. MLS 14278. For further details, please call:
386-3128 ERNIE SERONIK 478-8696

GORDON HEAD CONVENIENT LOCATION $67,500

Close to schools and bus, 1840 sq. ft. split level quality built home, 3 bdrsm, plus den, living room with fireplace, w.w., dining room, efficient kitchen, overlooking large family room. 1 4-pc. bath, 2 2-pc. baths. Covered patio and double carport. This is a good value. Call:
AUDREY CROTHERS
385-4645 386-3128

Byron Price and Associates Ltd.
804 BROUGHTON ST. 385-2458

OAK BAY
RAMBLING RANCHER
$82,000

New on the market. Priced — not to SIT — but to SELL! It's BIG — over 2100 sq. ft. of living area — 1600 sq. ft. on main plus a full high basement — 8 spacious rooms — 3 bathrooms — 2 fireplaces — 2-car garage. Enjoy a charming living room with white fireplace — dine under a gorgeous chandelier — relax in the quiet of the den — fun times in the panelled rec room with red brick fireplace — 4 bedrooms or 3 plus den. This style of home is a rarity in Oak Bay — so please CALL NOW.

Gladyce McLure 385-2458

JACK MEARS OAK BAY REALTY LTD.
"The Professional People"
Coast to Coast Real Estate Service
2194 OAK BAY 598-3321
3618 SHELBOURNE 598-3344

OPEN HOUSE
80 SAN JOSE
SAT, JAN. 10TH—2:00-4:00 P.M.
Just one block from Dallas, this 2-bedroom, no-step electric bungalow is only $44,500. Vacant, so act, call BRIAN RIPLEY 598-3321.

OPEN HOUSE
2367 WISHART RD.—COLWOOD
FRI. AND SAT. 2:00 - 4:00 P.M.
Turn right at Colwood Fire Hall and one block beyond Wishart Elem. School. Shake roofed 5-year-old, full basement home with carport and double driveway. 3 bedrooms up, panelled rec. room and two unfinished lower level rooms, two bathrooms. Quiet, lightly wooded surroundings. Owners leaving town. $39,900. New MLS 15084. LYNETTE DELAHUNT 598-3321.

OPEN HOUSE
16 PADDON
1:30-4:00 SATURDAY
Beautiful residence — plus revenue — completely renovated. New wiring and plumbing. 3,200 sq. ft. in total — price reduced. View with RUTH BENNET 592-6257, 598-3321

OPEN HOUSE
1530 BURTON
SATURDAY 1:30-4:00
Immaculate 15-year-old, 2-bedroom bungalow. Vacant — move right in. Reduced to $47,900. View with BEN BENNETT, MLS., 592-6257, 598-3321

OPEN HOUSE
1268 HAULTAIN
SAT. 2:00-4:00
NEAR CAPITAL HEIGHTS
Welcome. Move right in and of this month. No-step, 3-bedroom home. Very well kept. Maple floor and cheery fireplace in living room. Bright kitchen with dining area. Laundry for washer and dryer. Large family room. Fruit trees and garden at back. Lot 50x150. Walking distance to shopping and schools, near Crystal Pool. MLS. $45,500. Call: JOHN HOLMS at 598-3344.

OPEN HOUSE
642 PEARS ROAD
SAT. 2:00 to 4:00
Ideal in-law or Revenue situation. 4-5 bedrooms, den, family room, triple plumbing on two levels. Front veranda to self-contained one-level, 2-bedroom home. Both residences with bay-windows, living rooms, built-in vacuum systems, double insulation, basement areas. On two treed acres beyond Metchosin Gold Course. See you there Saturday: ALAN VERNON 598-3344.

OPEN HOUSE
534 WARREN AVENUE
SAT. 1:30 to 4:000
BULGING AT THE SEAMS?
Then this 3½ year old home with 2 bedrooms up, plus one finished down, may be exactly what you need. Owner has been transferred so early possession is possible. Wall to wall carpeting, eating space in bright kitchen, and not far from schools. Assumable mortgage at 9¾% plus $5135 down. MLS 7. This home is situated of Carey Road in nice subdivision. Make your offer on the end price of $61,900. Will be transfer considered. In attendance: MARJ NAPPER or KEN PORTER at 598-3344. 24-hour service.

SETTLE IN
Here's a solid home that offers space for family living. On main floor: living room with brick fireplace, dining room, special modern kitchen with custom breakfast nook and built-in dishwasher, bathroom and two bedrooms. Upstairs: two bedrooms and sewing area. Full basement for laundry and workshop. Level lot 54x177. With trees. $59,900. Call: JOHN HOLMS at 598-3344.

PROMISES! PROMISES!
Here is a new specially designed home that promises to be different. A curved living room and fireplace with beautiful wall to wall carpeting is a fact, and the 12x13 dining room with panelling, plate rail, and parquet floors promises to please. There are 2 full bathrooms, 2 bedrooms (3rd could be developed), 2 fireplaces, sea views, double glaze windows and attractive family room. Price $86,900, area. Metchosin and we promise you will be impressed. For more information call KEN PORTER or MARJ NAPPER at 598-3344.

NO-STEP BUNGALOW
Situated Oak Bay Border, priced at $44,900.
1. Living room with fireplace.
2. Kitchen requires decoration.
3. Two bedrooms.
4. Bathroom, 4-piece.
5. In-law bed-sitting room with own kitchen and bathroom. Could be returned to rental area. Must bee seen to be appreciated. Call for appointments: JOHN JENKINS at 598-3344.

DON'T READ THIS
If you are not interested in quality in the truest sense of the word. Beautiful Uplands home with so many outstanding features it is impossible to describe it in one small ad. If you are interested and would like to live in the Uplands please contact: MARJ NAPPER or KEN PORTER for more information and viewing. 598-3344. MLS.

VIEW IT, GO THROUGH IT, YOU'LL LIKE IT!
You don't have to drive by to know you'll like this modern tudor type home on a nice lot, in a pretty setting among other fine homes? Large entrance, living room with fireplace, separate dining room 11x10, 3 bedrooms and 1½ baths (master en suite) on main floor. Fourth bedroom and partly finished bath down. EDNA MACKENZIE at 598-3344.

133' WATERFRONT PROTECTED COVE SECLUSION
A 2,600 Sq. Ft. Colonial style home with 4 bedrooms, 3 bathrooms. Offered at $159,000.00 with terms. PETER NASH at 598-3321.

SIMPSONS-SEARS AREA
Economical two-bedroom bungalow in convenient location within a block of Hillside Shopping Mall. Attractively inviting living room with open fireplace. Bright 12x15 kitchen with modern coloured appliances included. On a 65x111 lot, nicely landscaped with fruit trees and shrubs. Offers invited on $48,000. Call: BILL RICHARDS at 598-3321 or 595-6219.

OLD VICTORIA HOME
$65,000
Very nice 4-bedroom, updated 1912 eccentricity. Call: BRIAN RIPLEY at 598-3321.

POPULAR FAIRFIELD BUNGALOW
Living and dining room, kitchen, bath and TV room. Bedrooms on the main floor, and two more heated rooms in the basement. Garage and a lane at the rear. Only $35,900. Call: BRIAN RIPLEY at 598-3321.

DRIVE BY 3223 QUADRA
$47,900
Do you work downtown? A solid 1920's home with room for extra attic rooms. Two bedrooms on main floor, den and living room, each with wall to wall carpet, oak fireplace mantels and stained glass lampshades. Full basement, separate garage, pleasantly treed. Quick possession. Appointments through: LYNETTE DELAHUNT at 598-3321.

TRULY ELEGANT LARGE FAMILY HOME
It's the one descriptive word most often used by people who have viewed this property, ELEGANT. The accommodation includes living room, dining room, kitchen, den, sewing room, breakfast room, seven bedrooms, bathroom facilities available for all, guest accommodation away from the family, plus an entertainment centre in the basement that is hard to believe. Early century architecture; all large bright, high ceilinged rooms; beautifully landscaped large lot; ample parking. I would be proud to show serious purchasers through, but Vendors appreciate 24-hour notice. Phone now for appointment. B. E. JEFFERY at 598-3321 or 477-4230.

JACK MEARS OAK BAY REALTY LTD.
"The Professional People"
Coast to Coast Real Estate Service
2194 OAK BAY 598-3321
3618 SHELBOURNE 598-3344

$53,900
HIGH, HIGH BASEMENT
High and dry three-bedroom home completed in 1971. Pleasant views, quiet treed street convenient to Jubilee Hospital. Excellent financing. LYNETTE DELAHUNT, 598-3321.

PERFECT STARTER
Two bedrooms plus basement. Unique fireplace heats half the home. Spacious sundecks. Fantastic garden. Quiet location yet on bus line and easy walk to town. Try your terms. Asking $45,000. RALPH NEWTON-WHITE, 598-3321 or 592-1961.

OLYMPIC REALTY LTD.
385-5741
A DIVISION OF NANAIMO REALTY CO. LTD.

OPEN HOUSE 6778 EUSTACE SAT. 1:30-4

This charming home displays a feeling of warmth and pride, features large panelled living room with fireplace, separate dining room, modern electric kitchen, utility room and 4 picturesque bedrooms. Full high basement can easily be developed into extra large rumpus room plus extra bedroom and bath. Located within walking distance to shops, schools and transportation. $48,900. Call ALBAN BOWES, 479-5693 or 385-5741.

OPEN HOUSE 1429 TAUNTON SAT. 2-4

Cozy 2-bedroom bungalow with full basement — walking distance to town. Fenced-in yard. Owner transferred immediate occupancy, $39,000. Call MELODY MILLENEUVE, 384-8563 or 385-5741.

NEW YEARS SPECIAL

A pretty 3-bedroom bungalow on a quiet street in Esquimalt-Kinsmen Park area. The 1263 square feet includes rec. room in basement. Ample storage, in-line dining room, modern kitchen, carport, full basement, fully landscaped. Start 1976 off right and view this fine house with me now. Asking $57,900. ML 14704. Call AL TASSIE 384-9069 or office 385-5741 anytime.

NO MORTGAGE TO RAISE

Vendor will carry balance. Try your down payment. Older 3-bedroom in excellent structural condition. Modern electric kitchen, living room with fireplace, dining room, bath, full basement. All services up to date. Asking $47,500. ML No. 15007. Phone FERN COLOMBIN 385-5741 or 385-3033.

NEAR CITY CENTRE

2 small, older, 3 bedroom bungalows on adjoining lots. View by appointment only. Asking $29,500 each. Please call COLIN CRAVEN 386-0627 or GORDON ELLIS 592-0079 or Office 385-5741. MLS.

SEAVIEW ELEGANCE CORDOVA BAY

Luxurious no-step 3 bedroom, 2 bathroom home with practical floor plan placing utility room on main floor. Recreation room on lower level with 2nd fireplace and floor-to-ceiling windows affording beautiful view of sea and arbutus trees. Perfect for the artist in your family. Priced well below replacement value at only $119,000. Call LILIAN MCLEAD 592-4968 or 385-5741 anytime.

PANORAMIC VIEW SECLUSION $79,750

Fantastic view of Victoria city, the harbour and Mt. Baker. Over 1 acre lot. Split-level home approx. 2,000 sq. ft. of living space, 3 brs., 3 baths, built-in vaccum cleaner system, hot water heat, rec room with fireplace and wet bar. See our display ad. WE TALK TRADES. Phone F. COLOMBIN, 385-5741 or Res. 385-3033.

BRAND NEW IMMEDIATE OCCUPANCY

3 bedroom, 1180 sq. ft. no-step bungalow. Lovely large living room with corner fireplace, handy kitchen with connecting laundry room. Carport. All for only $45,500. Call ELLWOOD NAULT 388-4150 or 385-5741.

MELTON REAL ESTATE (B.C.) LTD.
912 Douglas Street
1610 Island H'way

$47,900

is an excellent price on this 3-year-old family home in Sooke. 3 bedrooms on main floor, panelled living rooms, with attractively set Franklin fireplace and views of the Olympic Mountains. Full ground level basement has huge rec room with sliding doors to garden and extra pcs. washroom, laundry room and workshop.

RONA HIGGS
478-9581 642-3835

OPEN HOUSE SAT.-SUN.
1:00 to 4:00 p.m. 923 Arcadia St. This fine family home is just a short walk to schools, bus, golf course and park. Main floor has wall-to-wall carpeted living room with fireplace, 2 large bedrooms, 4-pce. bathroom, and bright spacious kitchen with separate eating area. Full high basement has extra bedroom, laundry room, workshop and drive-in garage. Lot is 50x165 with fenced backyard, fruit trees and cement patio. Must be sold, $48,000 or best offer. 386-0877.

BEDROOM HOME WITH FULL basement professionally developed. On 2 acres of land with year round creek rushing through the trees. 3 fireplaces. Poolroom. 3-car garage. Located near the new Mill Bay skating arena. Priced rockbottom because owners have bought. Fantastic value at $69,000. Compare anywhere. Phone J. Ettema collect anytime at Bus. 743-5311 or Res. 743-2607.

SHAWNIGAN REALTY

GEORGIA PARK TERRACE
Live in Victoria, enjoy the pleasure of Hawaii. We have house which gives you all of that and more. 9-room house, plus indoor beautiful pool with one of the nicest views. $178,000. To view call the owner, 658-1051 or 388-7337.

MT. TOLMIE
Comfortable home for sale near shopping, schools, two bedrooms up and one down in full basement, wall-to-wall carpet throughout, new roof and aluminum gutters, large 30'x153' lot, low taxes, clear title, $52,900. 595-1487.

OAK BAY — COMFORTABLE 4 bedroom home, good area and transportation, Price $65,000. Call 592-3920 or 386-6552. F. C. Hully, Real Estate, 620 View.

BRENTWOOD BAY
62,500. Sparkling 12-year-old, 4-level split, over 2,000 sq. ft. 9½% financing. 382-2871, after 5 p.m. 652-5728.

OAK BAY — COMFORTABLE 4-bedroom home, good area and transportation. Price $65,000. Call 592-3920 or 386-6552. F. C. Hully, Real Estate, 620 View.

FOR SALE Royal Trust

4082 SHELBOURNE ST.

OPEN HOUSE
THURS. TO SAT., 2 to 4 P.M.
1712 CHRISTMAS AVENUE
$54,900
3 possibly 4 bedrooms, no-step bungalow, living room, dining room, breakfast counter, fireplace, sundeck, large workshop or garage, 4 appliances, early possession. MLS 14972. View with:
GALE CHRISTENSON
477-0191 477-0723

OPEN HOUSE
940 DELLWOOD ROAD
(off Craigflower)
SAT. 1:30 to 4 P.M.
This 4-bedroom rancher (no basement) with family room awaits your personal inspection. Over 1800 sq. ft. It can be yours for only $59,500. For details, please call anytime:
JACK MOEN
477-0191 (24 hrs.) 658-5448

OPEN HOUSE
FRI. AND SAT., 1:30-4 P.M.
1911 VENROSS
This fantastic new home in the Saanich Peninsula is one of the finest for $67,900. Large living room, slate fireplace, dining room with sliding doors to covered sundeck. Kitchen with eating area, double sink and country view, 3 bedrooms, 1½ baths, huge basement with finished fireplace, R.I. bath and laundry area and lots of room for development. 2-car carport. Excellent financing available.
KEITH LECKIE
477-0191 or Res. 598-1667

OPEN HOUSE
FRI. AND SAT., 1:30 to 4 P.M.
1623 KENMORE ROAD (off Shelbourne)
Thou shalt not steal! But if you want honest value, look here! This solidly-built older bungalow offers 2 bedrooms up, plus 1 down in the full basement; 18x12 living room with real fireplace; 15x10.5 kitchen; large separate garage-workshop, plus 5 major appliances! Come see it, then try your offer on asking price of $53,500. In attendance.
477-0191 DALE YOUNG 384-6563
(Pager 78)

OPEN TOWNHOUSE
SAT., 1:30 to 4 P.M.
No. 2 — 3060 HARRIET ROAD
Don't miss this excellent 3-bedroom townhouse in the ever-popular Gorge area. Lovely living room with floor-to-ceiling fireplace, good-sized dining room, through hall plan, family room, 1½ bath and a half, your own private sauna, large work area or future family room. Double undercover carport, fenced garden and patio. Very quiet and peaceful here. Priced better than any in town at $54,900, MLS 15123. For prior viewing call your host and hostess:
RONA and JOHN MOLYARD
477-0191 384-1827

OPEN HOUSE
SAT. 1:30 to 4:30
1928 BARRETT ROAD
Located in North Saanich off East Saanich Road, this 1,482 sq. ft. rancher sits on ½ acre and offers dining room, family room, 3 bedrooms, 2 bathrooms, double garage and priced for a fast sale at the asking price of $71,400. MLS. In attendance:
VIVIAN ROBERTS
477-0191 477-0281

CAREY ROAD
$49,900
Nicely renovated 2-bdrm, full basement home. Complete new kitchen with utility off. Living room and dining room in-line. Close to shopping centre. See and compare. Call:
477-0191 JACK WALDRON 477-9636

SUNNY BRENTWOOD BRAND NEW
Large secluded lot — many beautiful trees. Wrap-around sundeck, all cedar siding, ensuite, 3 bedrooms. Basement, plumbing and extra fireplace roughed in. Co-ordinate your own colour scheme when buying now. Asking price $68,500. Call for further particulars:
477-0191 BILL KAPTEYN 477-4363

UNIVERSITY AREA
FIVE BEDROOMS
Why not drive by 3937 Ansell this week to see this sharp 4-level split of over 2100 sq ft. of comfy living! Double attached carport with fruit trees on well-landscaped grounds. Immediate occupancy. Listed at $68,900, exclusively with:
MURRAY ROTHSCHILD
477-0191 477-9393

BAZAN BAY
EARLY POSSESSION
This immaculate 3 bed. home on 95 ft. waterfront comprises of living room with fireplace, family room FP has wet bar. Walk out onto large sundeck facing the sea from family room and living room. 2 baths, walk-in closet, sewing room, large kitchen that has many cupboards and eating area. This home has 1825 ft. on main, has full basement. Lots of potential. Too many features to list. For further information on this lovely home call:
477-0191 MARY MOODY 652-5681

CUSTOM DESIGNED HOME DEEP COVE
To be sold as is. Approx. 2500 sq. ft., in amongst arbutus and fir trees on 1 acre lot. Sea view from upstairs. Could be executive home. For viewing of plans and more information, please call:
477-0191 MARY MOODY 652-5681

TRULY EXECUTIVE!
VERY DIFFERENT — UNIQUE!
Over 2200 sq. ft. of family living space is offered in this interesting 4-level split bungalow. 4 bedrooms, 2 full bathrooms, living room with fireplace, plus dining room, good sized rec. room for your entertainment needs, plus so much more. Close to everything and well worth the asking price $71,900. MLS 14889. To view, please call:
477-0191 KNOD SCHWER 478-8203
or MURRAY ROTHSCHILD 477-9393

JOHNSTON
1306 BROAD ST. SINCE 1903

OPEN HOUSE SAT. 1-4:30 1631 LONGACRE

(OFF MAJESTIC or TORQUAY)
GORDON HEAD
(MT. DOUGLAS VALLEY VIEWS)

Vacant. This home has assumable 10% mortgage, $34,500. An immaculate 4-bedroom, family home, 1½ bathrooms, full basement plus extra development area. Double-size carport and possible extra parking on lge. corner lot. View of Mt. Douglas from lge. sunny deck. Less than 2 years old and ready for a new family. Close to all schools, bus and shops. $66,900. All offers considered. MLS.
JACK BETTS—BILL M-CULLOCH
477-4042 385-2471 479-4487

HOME PLUS WORKSHOP ON TWO 50' LOTS

located at 3154 Donald St. Built 1947, 4 bedrooms and F.C. basement; also near-new workshop. MLS. No. 14806. To view, please call BOB CARTER, 598-6143 or 385-2471.
Johnston and Co. Ltd.

MOUNT TOLMIE
By owner. Over 1300 square feet in this three bedroom no basement house on quiet street, wall-to-wall carpet, fireplace, separate dining room, covered carport, private patio, and good landscaping with many trees. First Mortgage of $22,000 at 9½%, on $58,900 asking price. Taxes only $530 a year, no agents. Phone 382-2222 or 598-2196.

PRIVATE SALE. GORDON Head. Four-bedroom family home, fully modernized, well maintained, wall-to-wall throughout, large fenred landscaped lot, two-car attached garage, sundeck. $67,900. 477-3910.

Island Homes Ltd.
2504 DOUGLAS
386-7545

OPEN HOUSE
FRI. AND SAT., 1:30-4:30
MARIN PARK DR.
BRENTWOOD
West Saanich Rd. to Marchant to Carmel to Marin Park Drive.

NEW HOMES

All with 3 bedroom and en suite plumbing and 3rd bath roughed-in in the basement. The main floors range from 1,200 to 1,383 sq. ft. All homes have sundecks and carports, and are different in design and appearance. All homes are quality built by Hugo Hucker Construction. They are priced from $57,300 to $59,800. This is a choice quiet area with all underground services. Be sure to come and see them. Choice of carpets still available. Exclusively listed with RON CROW, 592-4989.

LANSDOWNE

NORTH OAK BAY
Close to the Uplands Golf Course, we have a low spacious bungalow with 2 bedrooms and den with fireplace (or 3 bedrooms). Extra large living room with a very attractive fireplace. Quality wall-to-wall over hardwood. Spacious dining room and a well-planned kitchen. From these 3 rooms you look over the backyard and have a fantastic view of the mountains, ocean and city. Large finished rumpus room, bedroom and 3-pce. bath in the high basement. Separate garage with extra parking. This home is exceptionally well built and in immaculate condition. Realistically priced at $99,500. (I have the key.) RON CROW, 592-4989.

OPEN HOUSE SAT. 1:30-4:30 428 KIPLING FAIRFIELD $57,800

Convenient location close to bus, shops, school, downtown. Three bedrooms, broadloom in living rm., hall and separate dining room, fireplace, lge. kitchen separate pantry. Rewired, replumbed, new furnace and hot water tank, nice lot. Clear title. For appointment to view please call J. C. BAXTER, 386-7545.

OPEN HOUSE 2936 BOLANNE SAT. 1:30-4:30 NEW 3-BDR. HOME IMMED. POSS. ONLY $56,900

Owner says sell this beautiful new 3-bedroom home in Goldstream Park area. This home is located at end of quiet cul-de-sac and a large treed lot. Spacious living room with fireplace. Large cabinet kitchen, wall to wall throughout. Full basement, low taxes, low down payment needed: HOWARD MITCHELL 479-4818.

22 ACRES $63,000.00

Just south of PORT RENFREW lies this 22-acre farm with the San Juan River flowing behind the 3-bedroom home. Large barn and various outbuildings. Good stand of timber, fishing and hunting at your doorstep.
ROY ELDRIDGE,
386-7545 or 477-6735

OPEN HOUSE 322 EDWARDS SAT. 1:30-4:30

PRICE REDUCTION TO $39,900. VACANT POSSESSION on this 3-bedroom family home, large lot with potential. High value. Hot water heating, was duplexed and easily reconverted. Good present accommodation or holding property. Nicely renovated interior needs some exterior finish. MLS: BILL PALFREY OR LLOYD ELLIS, 386-7545.

Principal Properties Ltd.

4088 Shelbourne 477-9514

ORCHARD HILL 640 BROADWAY

APPROXIMATELY 1500 SQ. FT. OF 1½ YR. OLD LIVING AREA, PERFECTLY CLEAN AND MOSTLY WALL TO WALL CARPET. FULL HIGH CEMENT BASEMENT, LIVING ROOM, DINING AREA, KITCHEN WITH EATING AREA WITH ½ BATH. MAIN FLOOR.—3 BEDROOMS AND FOUR PIECE BATH. UPSTAIRS. $48,900. EXCLUSIVE. CALL:
477-9514 BOYD SADLER 592-1929

MARIGOLD AREA

Here's a two-bedroom home ideal for the small family. Living room with

250 HOUSES FOR SALE

Montreal Trust

OPEN HOUSE
805 BRADLEY-DYNE ROAD
SAT., JAN. 10, 1:30 -4:00
Start 1976 in this lovely 3-BR, 2-full-bathroom home. Unique in design with superb workmanship throughout. Large functional kitchen with separate panelled eating area — master bedroom — 4-pce en-suite — beautifully panelled den or 3rd bedroom. Roughed-in rec room with fireplace down. Intercom throughout with built-in vacuum outlets. This property offers complete seclusion in an area of beautiful natural growth. Asking $92,500 (MLS). To view please call:
386-2111 JEANNE LUCAS 477-1342

OPEN HOUSE
SAT., 1:30 - 4:30
268 GLENAIRLIE (off Stormont)
Available for immediate occupancy. This home is situated on approx. ¼-acre. Excellent retirement or starter. 2 BRs up, 1 or 2 down. Close to schools — quiet cul-de-sac. Asking $59,500 (MLS). In attendance:
386-2111 Alan Westgate 656-3423

TURGOOSE POINT AREA
$79,000
Sea views. Quality architect designed home. 2 BRs on main floor and bedroom plus extra bath down. (ML1469).
656-3924 WELLS HOOKER 652-3634

SIDNEY $59,500
Close to town, back split design 3-BR. home. This new home ready for occupancy.
656-3924 WELLS HOOKER 652-3634

CENTRAL SAANICH $68,000
Completely developed 2-year-old home. 3 BRs and 4th down. Landscaped and fenced plus large storage shed. (ML15089)
656-3924 WELLS HOOKER 652-3634

SIDNEY
Ideal family home on large 66x120 lot. Centrally located to all schools. Priced at $49,900 with excellent financing. 3½ years old, 3 bedrooms, dining room in line with kitchen large rec. room. For further information contact:
DARLENE PEDERSEN
656-3924 656-1881

SIDNEY
ACROSS FROM THE SEA
New 2-storey home, top floor completed for maximum view. 3 bedrooms, 2 baths, kitchen with eating area, dining room, good sized living room with fireplace. Lower level with finished foyer roughed-in bathroom and family room and room for extra bedroom etc. This home is reasonably priced at $65,500. View soon with:
DARLENE PEDERSEN
656-3924 656-1881

BREAK OUT THE TOOLS!
$32,500
Get new tools for Xmas? — then put them to work. This 2-BR. house is priced right and needs a handyman to bring it up to date. Here's the chance to own your own home and test those night school skills. MLS No. 14962
NEIL RAWNSLEY
386-2111 595-1507

SEAVIEW EXECUTIVE
Located on the beautiful slopes of Caboro Bay. This elegant home is for the buyer who can evaluate quality, charm and the captivating views of sailboats and sea. Luxury living, 3 BRs, 3 bathrooms den and large rec. room. (MLS) $109,000. For further details and appointments dial:
386-2111 D. BECKNER 477-4994

MELTON
REAL ESTATE (B.C.) LTD.
912 DOUGLAS ST.
386-7551

OPEN HOUSE
JAN. 10 (SAT.)
1:30 - 4:30 P.M.
8567 Bexley Terrace (off Amity Dr., North Saanich). Brand new 3-bedrm executive home of quality construction. Full basement, roughed in. Fireplace up and down. Sits quietly on a lovely treed lot of .47 acres. Immediate possession. Ocean view. Asking $83,200 and worth it. MLS 14772. Your host:
MR. D. WAGNER
386-7551 (24 hrs.) 595-2557

LANGFORD BEAUTY
3½ YEARS OLD, 4 bedrms. lovely living room-dining room with corner FP, large rec room and workshop in bsmt. Large patio over carport. Beautiful lot, fenced and landscaped. Asking $63,500.
Eric Frazer
386-7551 (24 hrs) 743-9155 (collect)

EXCEPTIONAL BUNGALOW $59,900
2 bedrms and den, nice kitchen with eating area 17'x32'6", living-dining rm (in line). Nice lot with patio and large workshop plus garage. Truly a nice property. Must be seen to be appreciated. Drive by and make an offer.
Eric Frazer
386-7551 (24 hrs) 743-9155 (collect)

BEAUTIFUL DOUGLAS HILL — $56,000
COBBLE HILL
3 bedrms, sunken living rm with FP, nice laundry area, attached garage. Lovely views. In a new subdivision.
386-7551 Eric Frazer 743-9155 (collect)

MUST BE SOLD CLOSE TO PARK AND BEACH
2 large bedrms, possible 3. Cosy living rm with FP, large kitchen with eating area, sun room and sun deck with large lot, bsmt. Drive by 1163 Chapman and make an offer on asking price of $49,900.
Eric Frazer
386-7551 (24 hrs) 743-9155 (collect)

ELK LAKE SANT CLARA .996 ACRES
One of the most beautiful pieces of property overlooking Elk Lake. Huge trees and spacious lawns are featured in the meticulously landscaped property. The home has 2 bedrooms, living room with fireplace kitchen and bath, part basement. Circular driveway for visitor parking. Separate garage and tea pagoda. Have a good look at this property, I'm sure you will like it. Price $75,000. (MLS.
386-7551. Len Ledoux, 382-9852

Moody & Mason REALTY LTD.
Exciting New Home
OPEN 2-4 SAT.
1433 Tolmie Ave. Quality construction. Mansard roof, stone facing and fine interior finishing makes this a very desirable home. Features: stone fireplace in living room, separate dining room, big family room, kitchen, three bdrms., "en suite," quality broadloom. $98,500.
386-7771 PETER MASON 477-9318

OPEN HOUSE
2-4:30 Sat. Sun
3038 Jackson (off Finlayson)
By owner, nearly new 3-bedroom home, on high site overlooking city and Sooke Hills. Easy care lot, close to Mayfair, Quadra Elementary and downtown. NO STEPS to living area, wall-to-wall carpet, fireplace, en suite bath, large sundeck off kitchen. Full high basement, can be developed. Start a new year in this fine home at $64,500. With 9¼ per cent mortgage. 385-2142.

250 HOUSES FOR SALE

MAYFAIR REALTY
3147 Douglas St. Woodward's Mayfair Centre 386-2955

OPEN HOUSES
SAT. 1:30-4
4008 & 4012
GORDON HEAD ROAD
An ideal location. Close to schools, Racquet Club, etc. Custom-supervised construction and design. Lovely 3-bedroom homes with many deluxe features. Quality carpets. En suite plumbing. Lots of room for expansion. For a home with that extra touch and appeal, see these now! Priced at $53,900 and $69,900. Trades. GEORGE PARSONS, 386-2955 or Res. 598-3847.

OPEN HOUSES
SAT. 1:30-4
1779 SENWOOD
3941 LARCHWOOD
Four new homes in various stages of completion. All three-bedrooms. 1½ bath homes with easy-development basements. $63,900 to $65,900 with trades accepted. For previewing call GEORGE WALL, 386-2955 or 478-5681.

OPEN HOUSE
SAT. 1:30-4:30
1119 PRINCESS
Legal duplex, nicely renovated up and down. New wiring and wall to wall carpet. Close to town. $63,900. LARRY LINEHAM, 386-2955 or res. 595-0134.

OPEN HOUSE
SAT. 1:30-4:30
9646 6TH ST.
SIDNEY
This four-bedroom character home with its lovely living room, dining room and den offers old world charm with leaded windows, beamed ceilings, stone fireplace, mature landscaping and double lot, located on quiet street close to sea and shopping. Asking $59,900. DAVE MARSHALL, 386-2955 or res. 656-2056.

NEW BROADMEAD EXCLUSIVE
Quality home, high location. Many extra features. $139,900. SEE DISPLAY AD. LEIGHTON NOBLE, 386-2955 or Res. 658-8968.

CLOSE IN
Big price reduction on this immaculate close-in city home. 12½ yrs. old, custom built with extra gracious living and dining rooms — wider than average through hall and entrance foyer. The kitchen is just a perfect size and a delight to the lady, with a laundry room adjacent. Two twin-size bedrooms with large closets. Drive-in garage and fenced lot, shrubs and lawns. DOWN IN PRICE FROM $57,900 to $55,000. Easy financing. To view, please call J. J. WILLIAMS, 386-2955 or 479-1163.

SIMPSONS-SEARS OAKLANDS
Vendor is offering his "pride and joy," larger 2 or 3 BR home on a pleasant private lot. House features bright airy kitchen with E-A, LR with old granite FP and wood panelling, separate DR. 1458 Ryan St. Take a drive by then call me to view — PETER SYKES, 386-2955, 382-3216.

NORTH SAANICH
Two-bedroom, full-basement home. Large living room with brick fireplace, separate garage. House is 3 years old and in nice residential area. Full price only $48,900. To view please call DAVE MARSHALL 386-2955 or res. 656-2056.

S.S. REVENUE
Immaculate 2 BR home plus self-contained one BR suite on good sized lot within one block of all services — only $47,500. MLS 14651. LEIGHTON NOBLE, 386-2955 or res. 658-8968.

RETIREMENT HOME
Close in city, nice area, clean 2-bedroom bungalow, not much maintenance here; dining and living rooms, full basement. Call TED CHARTRES, 386-2955 or Res. 385-5508.

MR. FIX IT GORGE AREA
3-bedroom home includes DR, kitchen, LR, full basement with bachelor suite, self-contained, nice lot with fruit trees. Asking $45,000. Call TED CHARTRES, 386-2955 or Res. 385-5508.

IPB Island Pacific Realty Ltd.
3200 QUADRA 388-6231

REDUCED
$59,000 TO $55,900
Bedroom home good location. Nice and clean. Large lot, must be sold by month end. Call BOB KEELING for appointment to see 388-6231 or 383-3860.

LANSDOWNE SLOPE
3 Bedr. Immaculate bungalow. Dining room, big kitchen, rumpus room with FP and 4th bedroom. $71,900 MLS. Please call OLE KNUDSEN 388-6231 or 598-2461.

GORDON HEAD EXECUTIVE
$79,900
This 4-BR beauty is loaded with gadgets, stereo intercom, burglar and fire alarm, auto door lock system, sprinkler system, built-in vacuum and many others. Big DR and LR with FP. Beautiful, modern kitchen and E.A. with the best in built-in appliances. Sunken rec. room off kitchen with FP. All on a big lot with beautiful patio in the back of this fine home. To view this new exclusive quickly call SHANE BEFURT 388-6231 or 477-4738.

GORDON HEAD SPECIAL
$61,500
This 3-BR home is on a nice quiet street close to all schools and shopping areas. Big LR with F.P. and extra large kitchen. Partly finished basement with 3-pce. bath. Big lot with loads of room for gardening. To view this home quickly call SHANE BEFURT 388-6231 or 477-4738.

JUBILEE
$64,900
Are you looking for a large character, family home? Look no farther. This very spacious, well-maintained home has 4 huge bdrms, with an extra one in the basement. Many extras include fireplace, DR., laundry room, rec. room, drive-in garage, workshop and a good lot with fruit trees. Very close all schools and conveniences. Excl. with GLENN NICOLLS and GERRY FINNIGAN 388-6231 or 598-7689 or 383-4739.

OPEN HOUSE
1839 TOWNLEY
From 1-4:30 view this 3 bedroom, full basement home. Living room, dining room, 4 piece bath, wall to wall carpeting, rec. room, and drive-in garage. Excellent location. $38,900. 592-6982 or 592-4951.

OPEN HOUSE
Sunday, Jan. 11, 1-4, 2333 Belmont Ave. 2 bedrm, full basement, good condition, on nice lot. $49,500.00. 595-2040.

250 HOUSES FOR SALE

BROWN BROS. on LANSHARD
"People Helping People"

OPEN HOUSE
7325 Chatwell Dr.
Off Stelly's X Rd.
Sat., Jan. 10
2:00 to 4:30
Very attractive custom built home on large treed lot in an exclusive area. Two-step entrance, through-hall plan. Lovely oak floors 20x14' living room with feature fireplace wall, 10x10 dining room, glass doors to secluded sundeck. Cab. elec. kitchen—20x10.9' with breakfast area. 2 bedrooms plus 1 down. Double vanity bath. Full high basement ready for development. Double garage. A high quality home for $68,500. MLS 14925. For prior app't to view call
CEC PEARCE
385-8771 (anytime)

OPEN HOUSE
1275 QUEENSBURY
Off Maplewood
Sat., Jan. 10
1:30 to 4:30
Immaculate family home for the young executive. 1,242 sq. ft. main floor, plaster finish interior. Large living room, floor-to-ceiling fireplace, L-shaped dining room, glass doors to sunny sundeck. Built-in dishwasher, oven and range in kitchen, 3 bedrooms, 4-pce. vanity bathroom. Professionally developed basement with family room, rec. room with bar, 3-pce. bath, utility and workshop. Lovely landscaped lot with metal swimming pool. On a quiet cul-de-sac. $79,900. MLS No. 14883.
DOUG LAWSON 595-2486
or 385-8771 (anytime)

OPEN HOUSE
531 Dumeresq St.,
Sat., Jan. 10
1:30-4:30
4-bedroom stucco bungalow 26 foot dining and living room in-line with fireplace. Eating area also in kitchen which has knotty pine cabinets. Vanity bathroom. Good high basement has a partially completed 26-foot rec. room with fireplace, laundry facilities and space for extra rooms. Carport and good-size lot. Asking $69,000.
REG SCHUMAKER 598-2333
or 385-8771 (ANYTIME)

1101
STELLY'S X ROAD
Sparkling new 1200 sq. ft. 3-bedroom home. Wall-to-wall throughout, cathedral entrance to attractive living room, sundeck off family-size kitchen with breakfast area. 4-pce bath plus 2-pce ensuite. Full high basement—ideal for development. Plumbed for third bathroom. 70x150' lot, high location. Partial Bay Views. Todays best buy at $59,900. Call
CEC PEARCE
385-8771 (anytime)

SOUTH OAK BAY
To Settle an Estate
Windsor Park Area
Cute, 1-bedroom cottage situated on beautifully treed lot, in a much-sought-after area among fine homes. Asking $47,900.
DOUG LAWSON
385-8771 (anytime)

Bayshore
1006 FORT ST. 388-6424

OPEN HOUSES
GORGE AREA
SAT. 1:30-4:00
$49,500
Sunny Gorge area. Unusually attractively finished bright 2-bedroom home with full basement complete with 3rd bedroom and attached garage. Recently decorated throughout, new kitchen cabinets, broadloom and much much more. Situated on an extra large lot (52x200), complete with choice fruit trees and shrubs. Must be seen.
JOHN M. HUNTER
388-6424 592-6073

389 WALTER AVE.
2-BEDROOM BUNGALOW
$54,900
Situated 1 block west of Tillicum, this spacious and immaculate home consists of living room with fireplace, separate dining room, 2 bedrooms, kitchen with eating area. W-W carpet throughout. Full basement with recreation room.
MURRAY BLANNIN
388-6424 598-2200

SOUTH OAK BAY
$55,900
This lovely three bedroom home on a quiet street in an excellent area, won't last long at this price. Large kitchen, full high basement. Cosy den with fireplace, seaview and low interest mortgage make this a home not to be missed. For appointment to view call:
DAVID BILLINGHAM
388-6424 598-1177

OAK BAY
$43,900
2 BEDROOM NO STEPS, FIREPLACE, NEAT, CLEAN, STONE'S THROW TO VILLAGE SHOPPING CENTRE, THEATRE. CALL:
388-6424 JIM COWLEY 656-3675

TRADE
SMALL OAK BAY FOR LARGER CASH DIFFERENCE CENTRAL SAANICH. CALL: JIM COWLEY
388-6424 JIM COWLEY 656-3675

GONZALES HILL
OAK BAY BORDER
$140,000
Price reduced for immediate sale. This one-year-old Tudor design home of 3500 sq. ft. features 5 bedrooms, large living room, separate dining room, den, family room, recreation room, 3 bathrooms, W-W wool carpet, intercom and many extras. For appointment to view call: MLS 14698
MURRAY BLANNIN
388-6424 598-2200

OPEN HOUSES
WED. to SUN.
1:30 to 4:00
At the Corner of Laval and Gordon Head Road
Five De-Luxe Family Homes
From $65,900
Trades Considered
For Prior Viewing
Call 479-8049

SEA VIEW
METCHOSIN
$54,900
An immaculate little bungalow tastefully decorated and ready to move into. Just perfect for a retired couple to garden and watch the ships sail by. L.R. with F.P. — dining rm — 2-B.R. and den. Full bsmt. A delightful country setting yet only 15 min. to city. For further particulars ph. PEPE BROWNE, 386-7721 (24 hrs.) Investors Syndicate Realty.

250 HOUSES FOR SALE

SINCE 1887
Pemberton, Holmes Ltd.
1000 GOVERNMENT ST

ROCKLAND
1643 ST. FRANCIS WOOD
IMMACULATE 3 BR bungalow on beautiful lot just 5 minutes from downtown. 2050 sq. ft of unique living space with large private yard and seaview. MLS 13492. Immediate possession, good value at $89,900. For private showing call:
STU MACDONALD
384-8124 477-9889

High Rockland
(PANORAMIC VIEWS)
1—Architect designed and supervised, oil hot water heat, fully insulated.
2—Built 1961 to a very high standard of construction and finish, set on a lovely lot 70x149.
3—An executive type home, about 2340 sq. ft. finished living space, essentially 2 BRs, den and fireplaced entertainment room plus availability for the occasional guest.
4—2 full bathrooms, large 2-car garage and space for guest cars.
5—The interior appeal, facade and views are not apparent from the main entrance. A home to be viewed at leisure, hence drive-bys are discouraged.
6—Listed exclusively at $118,000—fair offers will be entertained. Possession is very flexible—viewing is at your convenience.
E. L. PARTRIDGE
384-8124 592-3451
S. A. SIMPSON
384-8124 598-4056

Western HOMES Ltd.

GORDON HEAD SPLIT LEVEL
$74,800
Quick possession available on this 1,460 sq. ft. family home. A three level split, 3-4 bedrooms, 3 bathrooms, large family dining room and nearly finished rec. room. Property is completed by an attached drive-in garage-workshop and is situated on a large lot. For appointment to view, phone:
Neil R. MacDonald
386-3494 (24 hrs.)

$44,900
4 BEDROOMS
NEW LISTING!
SIDNEY
Lots of accommodation available for immediate possession in this new listing in Sidney. Large in-line living room and dining room, two bedrooms on main and two up, large family kitchen and separate laundry area. BONUS of large separate garage and workshop, with heavy wiring. Be the first to view this fine family home. Call now: (MLS 15881)
Neill R. MacDonald
386-3494 (24 hrs.)

SUBURBAN
Real Estate Ltd.
2686 Sooke Road 478-8316

SEAVIEW and REVENUE
MLS 15073, $76,600
Yes, the Two-Bedroom Cottage Rental of $180 per Mth. will help you pay for the 1500 sq. ft., 3-Bedroom Home with beautiful View over Esquimalt Harbor. Well constructed in approx. 1939, this Home features W.W. Carpet, 17x22 L.R. with R.H. Fireplace, in-line 9x11 D.R., Eating Nook in Kitchen, en-suite plumbing in 14x14 Master Bedroom. Full Basement, OOM Heat, Drive-in Garage. Large Lot, close to all school levels. Financing? With substantial down payment, Vendor will carry at Current Rates. For further info. or showing phone: ALICIA FULLER 478-8818 AL PETERS 478-5992, TOM DUNCAN 477-2462

P.A.R.O.
PRESENT ALL REASONABLE OFFERS
on asking price of $32,500 on this 1-yr.-old quality constructed 3-bedroom home in Langford area. Close to all amenities. L-shaped L.R.-DR. features unique R.H. heatilator fireplace and rich warm quality W.W. carpets. (Drapes included). Bright kitchen (fridge and stove included) R.I. Rec. Room and laundry facilities in ½ basement. Small amount of finishing and landscaping to be done. MLS 14476.
AL PETERS 478-5992
TOM DUNCAN 477-2462

MANN
T. L. MANN AND ASSOCIATES LTD
COLWOOD LAKE BEAUTY
ON YOUR MARK
The race is on to 2428 Sarah Place with its 3 bedrooms, 1½ baths, living room with old brock F.P., adjoining dining room, and complete family size kitchen. The double carport and extra paved parking area, fenced rear yard and full landscaping goes to the winner, the 10% first mortgage is yours of you need it. Total price $71,900.
KEN MANN
Bus. 598-5144
RES. 477-6773

Investors
SYNDICATE REALTY LIMITED
620 BROUGHTON 386-7721

BEST BUY
Custom built originally designed 4 BR, 3 bathroom, top quality home. Save $15,000 on list price $69,900. A spiral staircase heads a long list of features. Call Ammy now at 386-7721 and don't say "I should have."

ROCKLAND
Gracious and elegant home for sophisticated buyer Asking $165,000. Mr. Cohen, 386-7721.

Marine View
of Victoria on quiet cul-de-sac. This home by owner must be seen to be appreciated! Over 2600 sq. ft. in this 2 level, 2 yr. home. Broadloom throughout. Main level-large bedroom 13'x21' ensuite plus second bedroom. Lge. LR, DR, kitchen, with eating area. Lge bathroom. Lower level-Lge bedrm, family room, 3-pce bath, sauna laundry and storage rooms. Lge double lot. Owner transferred. No agents. $91,500. Offers. To view phone 478-7406.

$44,900
Must see newly renovated 2-bedroom home, large modern kitchen, good financing available. 290 Obed. Phone 479-3341.

GLEN LAKE AREA, BY OWNER
$47,500. Attractive 2 bedroom, no basement home, wall-to-wall throughout with attached garage. 478-9460.

250 HOUSES FOR SALE

WHITTOME'S
4520 West Saanich Road
Royal Oak Branch
479-1667

OPEN HOUSE
SAT. 1:30-4:00
3741 CRAIGMILLER
2 BR, full bsmnt. Large lot, close to bus. ML No. 14686. Price $31,900.
79-1667 BRIAN BROWN 386-1234

OPEN HOUSE
SAT. 1:30-4:00
3901 BLENKINSOP
START THE NEW YEAR RIGHT — by moving into this spacious and gracious 3 BR., 1½ baths, well constructed home set high on a secluded 1-3 acre property. ML 14253. Asking $77,900.
EILEEN PEARSON
479-1667 656-8835

OPEN HOUSE
1260 REVERCOMBE
WED., FRI., SAT., 1-3:30
Large LR has expansive views of sea and Olympics in this 3 BR. full basement Rockland area home on 60x140 foot lot. Price $74,900.
479-1667 Doreen McMynn 656-1459

RURAL SPLENDOR
LUXURY HOME
PRICE REDUCED
Choice, Spanish style home, very luxurious. Located on a ½-acre in a low tax area. May be used for commercial as well as residential. Location favors dual use. The home is very spacious from the rustic entrance to the rustic entrance to the dining room, family room with Franklin fireplace and bar, large living room. Ultra modern kitchen. Four delightful bedrooms or three and den. Family bath plus ensuite off master bedroom. Wrap-around sundecks make the pleasant surroundings and ocean part of one's life. The carport, plus four-car attached garage (ideal for hobbies or business outlet) plus separate barn or garage. All this now reduced to $71,900.00 full price. To view dial Cliff Stretch, 479-1667 or 592-3969.

$49,900
FULL PRICE
1870 ALLENBY
Immediate possession. 5-room basementless bungalow plus attached 3-rm self-contained inlaw suite. The ideal location, the excellent lot, the attractive appearance make the electric heated home one of the best values today. Act fast, this can't last. Dial Cliff Stretch, 479-1667 or 592-3969.
J. H. WHITTOME and CO. LTD.
ROYAL OAK BRANCH

DANE DEVELOPMENTS
OPEN HOUSE
SAT., SUN. 1 P.M.-4 P.M.
CADBORO BAY
EXECUTIVE $99,500
3863 CADBORO BAY ROAD
—4 Large Bedrooms.
—Unique Twin Bathrooms with adjoining tub.
—Spacious Master Bedroom with extra large Walk-in Closet.
—2-Pce. Powder-Room on Main Floor.
—Large 2-Storey Foyer Entry.
—Full Width Feature Rock Wall in Living Room.
—Bright Family Room off Well-Planned Kitchen.
—Extra Long Double Garage.
—Marvellous Views of Cadboro Bay and Mountains.
—All this, plus Park and Beach at yur Doorstep!
For further information please call:
G. N. BERGSTROM 477-2963
DANE DEVELOPMENTS LTD.

UPLANDS
$139,000
Executive entertainment residence, 17x24 bay window LR with FP, 1½ bath on main floor, den with FP. The very latest in kitchen design. Well landscaped lot. 2 BR on main and 1 down and much more.

Waterfront
$145,000
Oak Bay, panoramic views, beach, main floor has LR with FP, den with FP, large, bright kitchen with eating area, separate DR, 2 BR, utility room, large bathroom. Glassed-in sunroom. Entering hall.

STARTER
$34,900
1-BR condominium, W-W, appliances, pool, swirlpoool, games room, work shop, parking, on bus route, walking distance to shopping and park. Southern exposure. What more could you ask for. Try your down payment.

Smith, Dobson Estates Ltd.
384-1424 Res. 595-5446, Res. 658-8837

OPEN HOUSE
FREMONT PL.
SUN., 11th, 1:30-4:30
Two 3-bdrm., 1½ bath quality homes in Gordon Head featuring: A quiet cul-de-sac, close to Mt. Douglas Park and beaches, large lots.

10½ percent
1st mortgage available to assume for the qualified purchaser plus many extras. To reach Fremont Place travel north on Shelbourne into Mt. Douglas Park, turn right on Ash Rd., right on Edgemont, then left on Fremont to Fremont Place.

HOMES BY KASAPI
QUALITY CONSTRUCTION
FAMILY PRICES
EST. 1955
386-6191
OR CALL
L. Marrington 385-0302

LOVELY NEW HOME UNDER construction, high Tattersall area. Mortgage available. To view phone 384-8391.

FAIRFIELD — LARGE OLDER home, 6 bedrooms, $61,500. For particulars phone 384-6418. No agents.

250 HOUSES FOR SALE

NEWSTEAD REALTY LTD.
598-5166
1637 Fort St.

NEW HOME
OPEN HOUSE
New 5-bedroom home at 3978 Cedar Hill Cross Rd. Double carport, concrete drive, large sundeck, 12,000 sq. ft. lot, 3 bathrooms, rec. room, 2 fireplaces, and possible in-law suite. A lot of home at $69,900. Open house from 1-5 on Friday and Saturday. New M.L.S. Call:
BRUCE KLAVER
598-5166 384-0755

Gray's Group
DOUBLE VIEW
Living room and front looks over fields at Mt. Baker and Haro Strait. Back view down the valley to the Malahat. 3 bedrooms, 1½ baths, full basement, quality built. Brand new at only $58,900. HARRY GRAY 477-9967.

PROSPECT LAKE
Year old 4 bedroom home with 2 baths, 2 fireplaces, rec room and den, 2200 sq. ft. of lovely living space on .72 acre view lot. $78,900. M.L.S. No. 15086. Phone now to view with HARRY GRAY 477-9967.

FAIRFIELD FIND
Lovely 2 bedroom home renovated, carpeted, rewired, full basement, sundeck, fruit trees, garage. $64,000.
HARRY GRAY
598-5166 477-9967

WILLS
1318 Esquimalt Rd. 384-0581

OPEN HOUSE
SAT. 1-4 P.M.
886 ADMIRALS
bedrooms — 1½ bathrooms — full bsmt — lot size over 8,000 sq. ft. Priced to sell at $55,000. Bring an offer! MLS No. 14310. PHYLLIS COUTTS in attendance or call BETTY McFARLAND at 384-0581 (24 hrs.)

OPEN HOUSE
SAT. 1-4 P.M.
2931 PHIPPS RD.
$44,900
Must sell. Attractive 2 BR home on large 90x120 lot in Langford. STARTER or RETIREMENT dream home. Has DELIGHTFUL kitchen — lge. living room — F.P. with heatilator. Half basement. All reasonable offers considered. See you Saturday! Call BETTY McFARLAND or PHYLLIS COUTTS at 384-0581 (24 hrs.) ML No. 14931.

Quadra - McKenzie
Can Be Duplexed
This older solid 2-bedroom house on 10,000 sq. ft. lot sits high up overlooking Quadra St. Lot is beautifully landscaped with circular driveway (only needs blacktop). Municipality has indicated duplex zoning obtainable to allow expansion of building to create second suite. A terrific potential for young couple who have about $6000 (owners will accept car or boat as part of down payment). This is a terrific location adjacent to all new commercial-apartment complexes. Ideal for university couple. Hurry on this. Asking $44,900. Price includes new furnace to be installed. Call BETTY McFARLAND, PHYLLIS COUTTS or FRANK WILLS at 384-0581. (24 hrs.)

TOWN AND COUNTRY REALTY
3579 DOUGLAS STREET
382-7276

OPEN HOUSE
34 JUDGE PLACE
DOUGLAS HILL
Directions — Island Highway — turn right at Cowichan Bay cut-off — half mile and turn right into Douglas Hill. Tom Coward Construction, best quality prestige home on large view lot 100'x200'. Must see this. Best buy on South Van. Island. $65,000. Allan Klenman, 592-9771.

$46,500
VACANT POSSESSION
3854 ROWLAND AVE.
Charming 2 bedroom no-step rancher. Oak floors (refinished) carport with paved parking for boat or second car. Beautiful 60x120 sewered, fenced lot with good soil for your own garden. This Congdon built 19-year-old is plastered throughout. All amenities close by and a big 9½% mortgage. For 1976 this is the buy of the New Year. Exclusive. Lew Mollet, 382-7276, res. 477-9251.

Moody & Mason REALTY LTD.
JUST LISTED
Large Family Home
Central location, overlooks Cedar Hill golf course. Slate floored, brick panelled entrance hall, large living and dining rooms. Brick fireplaced family room plus den or library. Four big bedrms. upstairs. Four room suite in bsmnt. Plus all the extras of a luxury home. $165,000.
386-7771 PETER MASON 477-9318

BRENTWOOD BAY
By private builder. I'd be proud to have you inspect this 3-bedroom daylight basement home a few minutes from the beach. Generous foyer, 18' living room with walnut panelling. Dining room opens onto 150 sq. ft. sundeck. Large modern kitchen has good eating area. En suite plumbing, good closet and storage space. Quality carpeting and attractive hardware and light fixtures throughout. $61,950. 656-4475.

PRIVATE
Approximately 1,980 sq. ft. which includes four bedrooms, laundry room, two baths, and family room; upper level contains kitchen, living and dining room, construction is all post and beam with pleasant view of the city and mainland. Located on Triangle Mountain off Fulton Rd. $68,000. 478-7956.

SOUTH FAIRFIELD
Immaculate older 2 or 3 bedroom home, lane at rear, 1 block to Beacon Hill Park, and shopping. $46,900. Owner. 383-0797.

250 HOUSES FOR SALE

WHITTOME'S
1111 Blanshard 389-4271

OPEN HOUSE
3945 Tudor Rd.
SAT. 1:30-4:30
Your home — for the New Year — at TEN MILE POINT — has a large park-like property. The home is twice as large as appears from the driveway — COME IN and see the interesting floor plan, the charming sunken living room, separate dining room, kitchen with breakfast area, 3 Bdrms., 1½ bath and huge recreation room all on one level which allows easy access to the secluded garden. Priced at only $79,900. MLS 14548. View with ELEANOR SANDERSON 384-9610 or RUTH LACROIX 386-1806 or 389-4271 ANYTIME.

OPEN HOUSE
SAT. 1:30-4:30
850 TULIP
$35,000
SITUATED ON AN EXCEPTIONALLY GOOD LOT (66'x132'— ON SEWER) IN THE MARIGOLD AREA. A SMALL BUT IMMACULATE BUNGALOW. A REAL BUY — A MUST SEE CLEAR TITLE. MLS. 14875.
385-4271 MR. YELLS RES. 383-5039

OPEN HOUSE
155 GOLDFINCH
Sat. 1:30-4 p.m.
Seaview — Truly one of a kind spacious older home with charm and character though completely modern, 22x14 living rm. sep. dining rm, lge foyer, 2 plus Bdrms, 2 fireplaces, 2 sundecks, lge lot. Don't just drive by—you must see inside to appreciate the value of this property. $62,500. SHIRLEY WILDE 478-2459, RUTH LUKAITIS 477-5306 OR 386-4271 ANYTIME.
J. H. WHITTOME AND CO. LTD.

KNOWLES REALTY LTD.

RETIRED?
LIKE FAIRFIELD?
LOOK!
For $83,500 you can buy a 2 Bedrm character home and collect $350 rent from your congenial neighbours upstairs. That's right, it's a duplex. And in "better than new" condition, too. Fenced, manicured lot of great value.
OR
For $43,900 you can buy a spacious new condominium with 2 Bedrms (one with private washroom), interesting LR, well planned kitchen, and wide hallways. Quality built by Reeson & Pinch.

LISTINGS WANTED
Buyers waiting for (1) revenue properties on or near apartment zoned land. (2) apartment block with good operating statements (3) 3 Bedrm house ($75,000 range) in Oak Bay.
JOE PERCIVAL
477-8089 (anytime) 384-8101

ESTATE SALE
Oak Bay Border
Ideal Starter at $43,900
Two bedroom, full basement bungalow. Possible third bedroom or suite in basement. Living room with fireplace, easy care lot, 3 pce. bath, drive-in garage. Ideal for the young couple who are not afraid to perfrom a little cosmetic surgery to restore an otherwise sound structure in an excellent area. Another outstanding value offered by Bruce F. Gibson. Charman Pacific Realty Ltd. 385-9765 24 hrs.

LANSDOWNE Properties Ltd

$48,900
Located in James Bay walking distance from the "Buildings" and park, this easy care no-step will be easy to finance. 2 bedrooms, cosy LR with fireplace, large family room. Everything for a busy working couple or ideal retirement. Vendor is in a rush, so call now. PETER BARDON or JOHN WEST 592-2431.

TERRIFIC
FAMILY HOME
Four bedrooms and a full basement in this older family home. In-line living room and dining room. Large kitchen, modern wiring, plumbing and heating, good roof. Needs some interior painting. Try your offer on the asking price of $49,250. Call PETER BARDON or JOHN WEST 592-2431.

WILLOWS
Fantastic family home in one of Victoria's best areas, close to beach, schools, parks, etc. 4 bedrooms, 2½ bathrooms. Large reception rooms. This house is on a large lot and was built 26 years ago. It has been exceptionally well maintained. Realistically priced at $89,500. Call JOHN WEST or PETER BARDON 592-2431.

Douglas Realty Ltd.
12 CENTENNIAL SQ. 385-8784

BY OWNER
Exceptionally well-built house, approx 1,300 sq. ft. Walking distance to downtown. 3 bedrooms, living room, dining room, kitchen. Four-piece bath, hardwood floors. Professionally finished basement with self-containing in-law suite and 4-piece bath. Very well built separate garage, concrete driveway. Fenced back yard with shrubs and trees. All rugs, draperies, fridge, electric stove included. $95,000 or nearest offer. To view this beautiful property call 383-9047.

BY OWNER
3435 Yorkshire Place, 2-bedroom Cedar Rancher on 3.67 acres of mountain terrain. 12 miles from city centre off Sooke Rd. $69,900. No agents. Appointment, 478-7155.

TO BE MOVED
3-bedroom beautiful house carpeted throughout, large kitchen and living room, automatic oil and water. 1364 Hillside, 592-4673. Owner will finance. Best offers.

$30,500
Completely renewed one-bedroom ungalow. Convenient location. Immediate occupancy. 592-7678, 385-0611.

250 HOUSES FOR SALE

HALL & HALL HOMEFINDERS REALTY LTD.
RIDEKOP

OPEN HOUSE
3210 BEACH DR.
FRIDAY AND SATURDAY
1-4 P.M.
CHARACTER in UPLANDS
For spacious family living and gracious entertaining. This house has a charming entertainment sized living room with a large FP, separate dining room, den with FP, breakfast room that overlooks a lovely private garden area and a newly renovated modern kitchen. There is a powder room off the stately entrance hall and a wide staircase goes upstairs to four large bedrooms and 2 full bathrooms. The large double garage has a finished room and ½ bath over it. The house has been completely carpeted and re-decorated. Our vendor is moving.. PRESENT YOUR OFFERS. Asking price is $180,000. MLS 17702. Contact:
JACK GREENWOOD at 384-5228
Or POLLY HIGGINS at 592-4111 (office, 386-2911 (24 Hours).

OPEN HOUSE
2943 BOLANNE AVENUE
SAT., 1:30-4:30 P.M.
$61,900
A deluxe custom built home just 3 months old. Owners of this quality constructed home have been transferred and require an immediate sale. Located on a quiet cul-de-sac in area of new homes, this delightful home, with many added touches, has a finished family area on the lower level with a 2nd fireplace and room for your pool table. Come and see this with me or call for particulars.
MYRNA YOUNG
386-2911 or 383-2848

OPEN HOUSE
70 BRADENE AVENUE
(at Duke Road)
SATURDAY, 1-4 P.M.
Price slashed from $74,900 to $69,900 for immediate sale. Would you enjoy living in a quiet country area 3 doors from one of the finest beaches in Metchosin? Would you enjoy walking through scenic trails in a park that adjoins your property? Would you enjoy ocean and mountain views? Come and view this 3-bedroom plus . . . home that boasts of 2 fireplaces, a deluxe rock faced bar, dishwasher plus many other extras that make this home unique. MLS 14454.
LORRAINE HETT
386-2911 or 478-2430

OPEN HOUSE
3321 METCHOSIN ROAD
SATURDAY, 1:30-4:00 P.M.
COLWOOD — $29,900
A white picket fence, green lawns and shrubs set off this pretty 1 bdrm. mobile home. Tiny greenhouse, paved driveway, carport. Stove, fridge and drapes included! Act fast if you want this new MLS. Office — 386-2911.
JO LENNOX or
MARILYN MOORE
478-2563 478-2482

OPEN 1:30-4:30,
SATURDAY
2867 MURRAY DRIVE
(Off Admirals)
GARDEN LEVEL IN-LAW SUITE
WATER VIEWS
This must surely be one of the most versatile and unusual homes for sale at the moment. The owners are leaving for Kelowna just as soon as a new owner can be found for their charming 3 bedroom home. A garden level in-law suite and many luxurious features blend together harmoniously offering privacy and comfort. Beautifully decorated inside and out, close to all amenities in a very quiet secluded area and worthy of your leisurely inspection. Offers invited on the asking price of $81,900. MLS 14874, with possession on completion of documents if desired.
THE STEPHENS
386-2911 (24 hrs.) or 479

250 HOUSES FOR SALE

HENDERSON REALTY
385-9741 Anytime

HOME OF
3½%
COMMISSION

ESQUIMALT
Income from this property is excellent. Lower suite pays $270 and upper $220. Half block from the sea. Reasonably priced at $46,900. Call

AND

SHAWNIGAN LAKE
If you would like a new luxury home at Shawnigan Lake we have just listed two under $70,000.

ALSO

We have just listed a parcel of over 3 acres of park-like waterfront.
C. W. ARNOLD 592-6454 J. McCORMACK 592-6214

FAMILY HOME
1161 CLOVELLY TERR.
$15,000 cash or $15,000 equity in your present house will put your family in this solid, warm, 5-bdrm home. Close to everything but away from traffic. 2 bdrms on main, 3 up. Full high basmnt, encl. garage. C.M.H.C. 1st mtge. of $50,000 payable at $524 per month including taxes. This GREEN ACRES star home is offered for the first time at $64,900 and is open to offers.
Humphrey Golby 592-6730
Orville White 592-7220

COLWOOD BARGAIN
Well constructed 3-bedroom—1170 square foot home on treed lot. 16x13 living room with feature rock fireplace. Dining rm. 11x14. Modern cabinet kitchen—4-pc. bath. Electric heat. Full cement basement ready for further development. Excellent financing. Well priced at $55,900.
BILL McCARTER 592-3970 BOB GIBSON 658-5153

CUTE, COSY AND COMFORTABLE
Freshly redecorated, no-step 2-bedroom and den (or 3 bedrooms) home in convenient Oaklands area. Excellent separate 2-car garage. Slate heatilator fireplace. 50'x110' corner lot adjoining park. Super 10¼ per cent existing mortgage. Priced to sell for the young family (or retired couple) at $49,900. Don't wait.
BILL McCARTER 592-3970 BOB GIBSON 658-5153

AND CONVENIENCE PLUS
Immaculate well maintained 3-bedroom, 1100 sq. ft. home in the very popular Shelbourne-Hillside area. This family home was built only 6 years ago and features 4th bedroom and 2-pc. bath in full basement. It's close to bus, schools and town and priced to sell. Give us a call. MLS $57,900.
BILL McCARTER 592-3970 BOB GIBSON 658-5153

GORDON HEAD
4 super new homes, quality construction, professionally designed. Variety of 2 or 3 bedroom homes, 3-pc. en suites. Partly landscaped. Large private sundecks. $72,500.
BILL McCARTER 592-3970 BOB GIBSON 658-5153

ESQUIMALT ONE-BEDROOM CONDOMINIUM
Owner must sell his deluxe one bedroom condominium, located on the main floor of the Windsor Manor or Esquimalt Road. New fridge, stove, all drapes and carpets included. Many built in features. Price includes use of sauna, swirl pool, games and laundry rooms. Underground parking. Asking $28,900 — Open to all offers. Call me now for viewing:
JOHN LUKAZ 592-1908

OWN—LIVE AND RENT
The owner of this 2 bedroom, well kept with kitchen dining room, living room and fireplace, all located on the main floor, has just completed a deluxe one bedroom, fully self contained suite downstairs, with quality carpet, wall to wall throughout. You have the option of living upstairs and renting down or live downstairs and rent up. Located within walking distance of down town Victoria. Asking $59,900. Don't miss this one call me now:
JOHN LUKAZ 592-1908

Your Participating
Green Acres
AGENT

Whyte & Gower
Oak Bay Properties Ltd.
2227 Oak Bay Ave.
592-2407

OPEN HOUSE
1982 HAULTAIN
SAT., 1:30-4:00
Spotless, 3-bedroom family home with full basement and drive-in garage. Well located on a large fenced lot just minutes from the hospital and new Oak Bay Recreation Centre. Large 10% assumable mortgage makes this house a great buy at $52,500. Early possession can be arranged. For prior viewing call BRUCE WILKIN 598-8366 or 592-2407.

4 BDR. CHARACTER HOME OR DUPLEX
Located in one of Victoria's quieter areas, this updated home lends itself to a number of uses. It has two bathrooms with 4 bedrooms or a 1 bdr. and 2 bdr. suite. It's tucked into a secluded yard with a great view across the city. Listed at $60,900.00 with a large 10½% mortgage. Current revenue is $615 p.m. For an appointment to view, call BRUCE WILKIN at 598-8366, 592-2407.

5-BEDROOM HOME WITH FULL basement, professionally developed, over 2700 square feet of superior living space. On 2 acres of land with year-round creek rushing through the trees. 3 fireplaces, poolroom, 3-car garage. Located near the new Mill Bay skating arena. Priced rockbottom because owners have bought. Fantastic value at $69,000. Compare anywhere Phone J. Ettema collect anytime at bus. 743-5311 or Res. 743-2607, Shawnigan Realty.

NEW 4-BEDROOM COULD BE 5, 2,200 sq. ft. on 2 floors. Gordon Head. Mortgage available. To view phone 384-8391.

250 HOUSES FOR SALE

Castle Properties Ltd.

OPEN HOUSE
1219 DUKE ST.
(OFF KATHLEEN
OFF TATTERSAL)
SAT. 1:30-4:00

PANORAMIC VIEW
The home for the young executive. Over 2700 sq. ft. of luxurious living. Living room, four bedrooms, two full bathrooms, one with sunken bath. Two attractive fireplaces. Lovely family room, separate utility room. Intercom and piped stereo throughout. Extensive sundeck. Just hit the market and should sell quickly. Asking $105,000. See it today with Irene Daiziel 477-6380 or Ben Greig 598-3105. Office 386-6164.

VALLEY VIEW
$65,900
Large 5-bedroom family home only 9 years old. Could be an easy duplex conversion with roughed-in plumbing and fireplace down. Upstairs has 2 bedrooms, large family kitchen, and living room with a raised hearth fireplace. Extra large carport and extra parking. Situated on a 66x231 landscaped lot in the High Marigold area. MLS 14505. Call Tom Raig, 386-6164 or 385-1606.

REVENUE REVUE
• SIDNEY SxS
5 YRS. OLD
LOW, LOW DOWN PAYMENT
With $7,000 down, vendor will carry $73,000 A.S. at 12% for a good covenant. Each side, 3 bedrooms, L.R., D.R., 1½ bathrooms, large sundeck.
STADACONA PARK
Up and down duplex, 2 bedroom suite on main plus, bedroom suite upstairs. Full basement. Vendor will carry A.S. with low down payment at 12%. Asking $53,000.
VICTORIA WEST
Up and down duplex, 1 bedroom suite upstairs, 2 bedroom suite on the main plus in-law suite in full high basement. Possible legal triplex conversion. Located on quiet street. Separate meters, hot-water tanks etc. Asking $47,900. You can't go wrong.
FOR INFORMATION ON ANY OF THESE FINE INVESTMENTS FOR "74" CALL CHRIS GREIG, 479-7995 or TOM RAIG 385-1606.
Castle Properties Ltd. 386-6194

ESQUIMALT
Comfortable, 2-bedroom bungalow in immaculate condition. Vacant, and ready for immediate occupancy. Priced to sell at $38,900. Bob Kohlruss, 598-7689 or Chris Greig 479-7995.
Castle Properties Ltd. 386-6194

Tod-Hackett
Construction Ltd.

Gordon Head
8 NEW
"HOMES"
— Cabot Place
— San Juan Ave.
— Hawthorne Ave.
2 and 3 Bedrooms
HAWTHORNE AVE.
(Out Shelbourne to Kenmore then 1 block west, then 4 blocks North)
PRICED FROM
$58,900
OPEN TO VIEW
Daily 2 to 4 p.m.
FOR MORE INFORMATION CALL
DON KING
384-9359, 384-1101

COLWOOD BY OWNER
Quality constructed 3 bedroom spacious living and dining room with 14' fireplace an dwall to wall over hardwood. Large kitchen with eating area. Family room has fireplace and wall to wall, separate rec room, workshop, 2 bathrooms. Fully landscaped. $61,900. 478-9388. No agents.

SOUTH OAK BAY, STEPS TO ocean, large, 2-bedroom bungalow, dining room, large lot. 1 room half bath in basement. Clear title. $61,500 including fridge, stove, washer and dryer No agents. Reply Victoria Press, Box 206.

NICEST PART OF UPLANDS
Beautiful 10-room house plus lower level newly finished, house approx. 8 years old, many other extras. $169,000. For more information call the owner 658-1051 or 388-7337.

FOR SALE BY OWNER, COLwood district, off Metchosin lovely 3 bedroom full basement home. 5 months old. Carpeted throughout. En-suite, double carport. $59,800. For appointment to view 478-4688.

SPOTLESS, SPACIOUS, 2-BEDroom, wall-to-wall. Open House Sat. Sun., 2-4. 2543 Prior St. 384-5490.

NEW 4-BEDROOM HOUSE, lovely decor. 1203 Tattersall. Mortgage available. To view phone 384-8391.

NEW 4-BEDROOM HOME IN Gordon Head, fireplace up and down. Mortgage available. Phone 384-8391.

MARIGOLD, OLDER 2-BEDROOM home with basement on large sewered lot, $45,500 firm. 479-6593.

DEAL RETIREMENT HOME IN Sooke. 642-3149.

253 COUNTRY HOMES AND PROPERTIES

LONG, LOW AND LOVELY
Huge 3-BR. rancher on 7.6 acres of recreational property. W-W old brick fireplace in large living room. Kitchen has built in appliances and lots of cupboards. 2 complete baths. Asking $89,500 with excellent terms.
MRS. N. SAUNDERS, 478-9182, 478-5561, JUNE CORBY, 478-8780.
BLOCK BROS. REALTY LTD.

8.9 ACRES
Two-year-old two-bedroom home (not quite completed). 3-acre cleared area, the remainder beautifully treed. 1,000' frontage on year-round stream. Excellent opportunity. $69,900
595-5171 BOB GARSIDE
Canada Trust

HIGHLAND DISTRICT (WITHIN quite <circle) — near new custom built home. 1.2 acres, excellent well, asking $74,500. By owner 479-4690. No agents.

SAANICH PENINSULA PROPERTIES
For all real estate requirements.
Box 1235 Sidney, B.C. 656-4000

SIDNEY REALTY LTD.
Real Estate — Insurance
Serving the Saanich Peninsula
656-3928

253 COUNTRY HOMES AND PROPERTIES

P.R.B
P. R. BROWN
AND SONS LTD.

BRENTWOOD BAY
OPEN HOUSE
SAT. 1-4 P.M.
1185 SLUGGETT RD.
1½-year-old owner-built deluxe 4-bedroom home on a landscaped level lot. Close to school and shops. This home includes a large entrance hall, sunken living room, RH rock faced floor-to-ceiling fireplace, formal sep. dining room, cabinet electric kitchen with built-in dishwasher, large family room with sliding doors to patio. Spiral stairway leading to the spacious 4 bedrooms (master ensuite) plus a 4-pce. van. bath. Bonus feature includes a 8-car attached garage with a good workshop area. Price only $76,900.
385-3435 AL VICKERS 652-2257
P. R. BROWN AND SONS LTD.

NEW HOMES
BRENTWOOD BAY
3 only sparkling new 3 bedroom full basement homes with views of lovely Brentwood Bay and the Malahat. WW carpeting, en-suite baths, sundecks and many delightful features. Priced from $64,500 with terms.
AL VICKERS
385-3435 652-2257
P. R. BROWN and SONS LTD.

EARLY POSSESSION.
Start the New Year off right with this immaculate 3-bedroom split level home here in Sidney. Lovely feature wall and fireplace in living room. Sundeck off dining room, beautiful hardwood floors, finished family room. There are 4 separate levels. Family returning to U.K. Large first mortgage; MLS 14956. $57,500.

ENGLISH TUDOR
Superb 4 bedroom, 3 storey home in the desirable Gardmore area. Large stone fireplace in living room, 15x11 dining room, 3 bathrooms, deluxe hot water heating. 3rd level can be a storage or play area for children. All this plus a separate self-contained in-law suite above the double garage. .8 acre. MLS 14490 $107,500.

John Bruce Bus. 656-3928
Res. 656-2023 or 656-6151
Sidney Realty Ltd.

WATERFRONT PROPERTY
60 acres of treed property with year round stream. 1060 feet of waterfront overlooks the straits. Good access road. 1400 sq. ft. log character home. Separate 1500 sq. ft. utility building. Ideal site for camp ground or church camp. 4 acres pasture cleared at rear of property. Approx. 7 acres at homesite. Must be seen to be appreciated. Large gravel deposits, also ideal for estate. $195,000.
DOUG COLE 478-4494, 478-5561;
MIKE RYLAND 478-4761.
BLOCK BROS. REALTY LTD.

FOR THE WHOLE FAMILY
Bring your kids, in-laws, aunts and uncles and see this 10 acres. Room for everyone. Large three bedroom home has full basement that can be developed into suite. On the second road frontage there is a trailer pad for the other relatives. Room for all the animals you could want plus a market garden to keep all the family warking. Asking $135,000.
MRS. N. SAUNDERS 478-9182, 478-5561, JUNE CORBY 478-8780.
BLOCK BROS. REALTY LTD.

11.3 ACRES
FARM AND
PARKLAND
STREAM—CURLING—TENNIS
(Possible Future Subdivision?)
Accommodation for horses, birds, chickens. Lovely 3 bedroom home — excellent condition with fireplaces and rumpus room, den or office. Only 2½ miles from Shawnigan Lake.
Call: JIM COWLEY 656-3675
BAYSHORE REALTY LTD.
386-6424

256 WATERFRONT PROPERTIES

MELTON
REAL ESTATE (B.C.) LTD.
912 Douglas St.
1610 Island H'way
1 lot treed — 144 ft. ocean front gently sloping to beach.Can be subdivided into 2 lots. $55,000.
Mildred Stapells, 386-7551 or 477-4860

WANTED—WANTED WATERFRONT
Older interesting home, on the waterfront, somewhere on Saanich Peninsula. My clients are interested in being near areas suitable for riding, 4 B.R. required. The price is not important if property is truly suitable. If you have been considering selling your home or estate please call:
386-7521 TOVE BARLOW 477-9859
Service with Integrity
BOORMAN INVESTMENT CO., LTD.
1111 Government St.

MAPLE BAY
Between Victoria and Nanaimo. Retirement paradise. Marina nearby, treed ½ to 2 acres view lots, also waterfront lots. Mun. water, paved roads, from $4,900 down, $16,000 and up full price, balance at 10 per cent.

NORTH PACIFIC LAND LTD.
Call office hrs. Vancouver 687-2696 or Duncan 748-1629.

DENMAN ISLAND WATERFRONT
Just what the doctor ordered — peace, fresh air, sunshine. 1 acre with 427 feet of waterfront. Walk the beach, pick oysters, great fishing just offshore, enjoy the views. Retiring — choice of building site Avoid increases in land costs by purchasing now. Asking $19,900.
K. O. MOORE
385-3435 Anytime
P. R. BROWN AND SONS LTD.

MARK LANE
ALMOST 2 ACRES WAterfront, picturesque view from this lovely 2-bedroom cedar home with many extras including thermopane windows and hot-water heating. Extra large living room with picture windows. Beautiful seclusion for $145,000. Freddy Starke 386-6164 or 479-3866. Castle Properties Ltd.

WANTED — WANTED WATERFRONT
Must be from Victoria to Swartz Bay area. Can be land only or with cabin, cottage or small home. Price will depend on size of building and amount of land but can go up to $125,000 or there about. Please call:
ROMA or JOHN MOLYARD
477-0191 384-4827
Royal Trust Real Estate Dept.

Close to Parksville, one-acre waterfront lot facing Strait of Georgia at Dolphin Beach Estates. Parklike setting with oak and arbutus trees and easy access to beach. Area serviced with water, power and phone. Real value at $32,500 with excellent terms available. For this and other view and waterfront properties call Allan Armstrong, 468-7421 or Dolphin Agencies Ltd., Parksville 248-6156.

$59,000
Brand new year round 2-bedroom home of beautiful quality. All new appliances, a new TV and some furniture included. On West Side of Shawnigan Lake. Very well located. Owners anxious to sell. Leaving B.C.
743-5311 J. Ettema 743-2607
743-5311 M. Malbon 743-5145
Shawnigan Realty Ltd.

MAPLE BAY WATERFRONT property, near Duncan, 1.43 acres. Water access only. $26,500 or nearest offer. Recreational or investment property. 746-4632 or 748-9491.

256 WATERFRONT PROPERTIES

DEEP COVE
WATERFRONT
2-BEDROOM HOME
ON ONE ACRE
REDUCED $10,000
TO $104,900
What a wonderful opportunity! This beautiful waterfront property, facing south, is located on a lovely large treed lot in the middle of one of the nicest coves in the Chalet Road area. Living room with friendly stone fireplace. Dining room with sliding glass doors to excellent sundeck (17x12). Compact den with access to another smaller patio. Two bedrooms and a 3-piece old-fashioned bathroom. Down in the part basement we have TWO MORE SMALL BEDROOMS and the utility area. On city water plus 150-ft. well. Separate garage. The pleasant SECLUDED LOCATION WITH SEAVIEWS combine to make this a rare opportunity on today's real estate market. Vendor will consider carrying a reasonable balance with proper covenant. For appointment to view call GEORGE BLACK, 479-8886 or 383-4124 anytime or ROBERT YOUNG 477-8749 or 479-2115. Park Pacific Investments Ltd. MLS No. 14853.

COWICHAN BAY
Two parcels, with the most beautiful views anywhere. One parcel of 1.3 acres and 141 ft. of waterfront and one parcel of 2.6 acres with approx. 225 ft. of waterfront. Both parcels for $90,000.

MAPLE BAY
Over 2 acres with such a lovely cove for mooring your boat, with an excellent sandy beach and a good road to the water. $68,000.

SALTAIR
Nearly 2½ acres, with 200 ft. of waterfront. Power and water to the property. Good road to the water, two excellent building sites. Established orchard. Vendor asking $75,000 with good terms.

On above waterfront properties please call George Naylor at 746-6161 or eves. 746-5210. J. H. Whittome and Co. Limited, 66 Station St., Duncan. 746-6161.

BARE POINT
SEAFRONTAGE
Chemainus area, park-like properties, consisting of five ½ to 1½-acre lots, 1 seaview and 4 seafront, with 225 to 610 feet of frontage on Stuart Channel. All have unobstructed views of Thetis, Kuper, Salt Spring, Galiano and Valdes Islands and the B.C. coast mountains. Excellent building sites, anchorage, easy access, and all on municipal water. Priced from $29,000 to $39,500. Phone Phil Lemare at 746-5171 or res. 746-5460 or Michael Evans at 746-5171 or res. 746-9429.
H. W. DICKEI LIMITED
"WE SELL THE ISLAND"
70 GOVERNMENT STREET
DUNCAN, B.C.

SANDY BEACH
$136,900
Lovely executive loghouse approx. 2,100 sq. ft. featuring old world charm in this only 3-year-old home. Superbly designed by European craftsman featuring wall to wall rock fireplace, 3 bedrooms, large open ceiling family room. Sundeck over double garage. Fully landscaped ½ acres lot with small pond only minutes from Victoria. For appointment to view call Freddy Starke, 386-6164 or 479-3866, MLS Castle Properties Ltd.

175 FT. BEACH
2.03 acres of natural treed beauty and rare tranquility. Located near CHEMAINUS in SALTAIR. Almost new 3-BR cedar home offers luxury you would never expect at the beach, including modern kitchen, two 4-Pce. baths (one ensuite), stone FP and WW throughout. Designed for year round living. ML 14515. Offers on $135,000. Call or write for full details.
STU MACDONALD
384-8124 477-9889
PEMBERTON HOLMES LTD.,
100 Government St.

YOU KNOW AND I KNOW
They don't make any more land! Prices for land are forever increasing! THEREFORE CONSIDER THIS! First-class investment, almost 2½ acres with 70' of waterfront, only 4 miles from centre of town. Buy now and hold, or subdivide. Double width Canad. Princess home included in the asking price at $84,900. Call NOW on this exclusive.
477-0191 KNUD SCHW7R 478-8203
Royal Trust Real Estate Dept.

133' WATERFRONT
PROTECTED COVE
SECLUSION
A 2500 sq. ft. Colonial style home with 4 bedrooms, 3 bathrooms. Offered at $159,500 with terms. Call: PETER NASH at 598-3321.
JACK MEARS OAK BAY REALTY LTD.

MAPLE BAY
Three-bedroom home on 1¾ acres. Fantastic view of the bay. Heated (solar) swim pool. Over 200 feet waterfront. Approx. 40 fruit trees. Asking $124,500. To view, call Dave or Bobbi Moss, 746-6517 or 746-6177. Nanaimo Realty (Duncan) Ltd.

LOVELY TREED ½ ACRE WAterfront lot, paved access, hydro, clean beach. Gillies Bay, Texada Island, nearest offer to $29,000. Private. 112-486-7150.

BEAUTIFUL VIEW, LARGE LIVING room with fireplace, 1 bedroom could be 2, basement with oil furnace. $65,000. 477-1372.

1-3 ACRE FLORENCE LAKE, 2745 Douglas, 388-5024.

253 CONDOMINIUMS and TOWNHOUSES

OPEN HOUSE
MON. - SAT. 2-5 P.M.
YORKSHIRE HOUSE
935 Fairfield Rd.
6 only 2-bedroom homes remain priced from $43,500.
Quality construction—short walk to downtown and Beacon Hill Park.

GRAND OAKS
3968 Cedar Hill Rd.
Unique adu't oriented townhouses. 18 units on 2 acres featuring recreation house with sauna, swirlpool and lounge.
$38,000 - $39,900

CANADA TRUST
1537 Hillside Ave.
595-5171

ARIZONA INVESTMENT
3-bedroom townhouse, 2½ baths, wall-to-wall, built-in dishwasher, range, garbage disposal, private landscaped patio, covered parking, full grounds maintenance. 2 heated pools, 2 tennis courts adjoins golf course, $22,900. Fixed interest, 7½%. Monthly payments $206.12, call Mr. Harper, 748-3311 (Duncan), during business hours.

258 CONDOMINIUMS and TOWNHOUSES

the Permanent
1125 DOUGLAS ST. and
3647 SHELBOURNE ST.

28,500 One Bedroom
Comfortable living in this new luxury complex. Very low monthly assessment, quiet location. Extra storage space, fridge, range, wall-to-wall carpeting. Phone ERNEST WILLDEN 382-9191 or 598-6034.

ESTATE SALE
Immediate occupancy offered in this one bedroom suite located in the popular TIGH NA MARA — convenent to town and park. Asking price reduced to 31,900 (ML) for quck sale,complete with appliances, drapes, etc. View now by calling HERB McDANNOLD 382-9191 or 658-8844.

WITH A DIFFERENCE
Unique studio suite with dividable sleeping area off living room plus large ensuite storage. Less than year old, all appliances, drapes included. Top floor with city and harbour views. Asking 24,900 (ML) with undercover parking and immediate possession. View today by calling HERB McDANNOLD 382-9191 or 658-8844.

Esquimalt
1141 sq. ft. condominium featuring 14x18 LR, 10x12 DR, large 13x14 master bedroom with walk in closet and 10x11 2nd bedroom. Includes stove, fridge and drapes all for the asking price of $39,900. For apt. to view call HEATHER GAMMON 382-9191 or 478-2607 or IRMA KULIGOWSKI 382-9191 or 656-5325.

Bachelor Suite
Just listed, $24,500. Esquimalt. A lovely sunny suite, good view, underground parking. 10 mos. old Lots of amenitiees. $30.92 per mos. assessment includes heat. New MLS. Call PAUL HYATT 656-3150 or 382-9191.

Canada Permanent Trust Company

Villa Royale
964 HEYWOOD AVE.
(Leasehold Interest)
Overlooking
Beacon Hill Park
1 and 2 Bdrm. Suites
Starting at $20,400

WALTHAM HOUSE
1101 HILDA ST.
Bright, spacious 2-bdrm condominium suites. Ideal location close to all amenities.
OPEN TO VIEW
MON. to SAT.
1:30-4:30

Whyte & Gower
Oak Bay Properties Ltd.
2227 Oak Bay Ave.
592-2407

JACK MEARS
OAK BAY REALTY LTD.
"The Professional People"
Coast to Coast
Real Estate Service
2194 OAK BAY 598-3321
3618 SHELBOURNE 598-3344

TRY ANYTHING. EVEN MONEY
ESQUIMALT
Condominium, 3 bedrooms upstairs. Ground level entrance. Bright kitchen with eating space. Includes electric range and fridge. $32,900. MLS. Call: JOHN HOLMS at 598-3344.

SUNNY SUITE
Best bargain in town! $21,500. Walking distance to downtown. 1-bedroom condominium. Newly decorated, new drapes, new wall-to-wall, appliances, balcony, thermopane windows. Immediate possession. To view call: FRED MORGAN at 598-3321.

MELTON
REAL ESTATE (B.C.) LTD.
912 Douglas Street
1610 Island H'way

LARGE — CORNER TOWNHOUSE
3 bedrms., living rm., fireplace, 1½ baths, own sauna and fenced courtyard, part basement. Approx. 1600 sq. ft., 2 yr. old. Dble. carport. $54,500. Mildred Stapells — 386-7551 or 477-4860.

KENSINGTON TERRACE
Lovely 1 bedrm. and 2 bedrm. (1½ baths) condominiums (1 yr. old) $31,500 and $41,500. Billiard rm., hobby rm., sauna, whirlpool, 10¼% mortgages.

AND
LUXURY PENTHOUSE
Ocean views, 2 bedrms., 2½ baths, dining-living rm., fireplace, large roof top patios. $94,500. Mildred Stapells, 386-7551 or 477-4860.

OPEN HOUSE
No. 207—1450
BEACH DRIVE
SAT. 1:30-4:30
The Royal Alexander offers you it's finest, in a luxury 2-bedroom condominium with sweeping views of the sea and Mount Baker from every window. Patio doors from L.R. and D.R. both take you out to the balcony to further enjoy the views. This concrete and masonry building offers the best in privacy, security and design. Low assessments of $50.45 per mo. Sauna, whirlpool, workshop and separate freezer room. Inquiries invited. Call ADELLA ZARFT 592-2431 or res. 478-9607.
LANSDOWNE PROPERTIES LTD.

BRENTWOOD TOWNHOUSE
$48,900
Brand new, lots of character with 3 bedrooms. A handsome heatilator fireplace and your choice of carpets. A great rural property yet only 10 mins. from town. Excl. Only 1 available so call GLENN NICOLLS or GERRY FINNIGAN 388-6231 or 598-7689 or 383-4739.
ISLAND PACIFIC REALTY.

1 and 2-BDRM. CONDOMINIUMS
Good sized rooms — all appliances included — close to university, raquet club, transportation, and schools. (MLS) 2 BR from $43,485. 1 BR from $32,450. For details call:
386-2111 A. D. WHEELER 477-4789
MONTREAL TRUST CO.

258 CONDOMINIUMS and TOWNHOUSES

SOUTHPORT
1000 ESQUIMALT RD.
OPEN FOR INSPECTION
MON thru SAT
1:30-4:30
TWO UNITS WITH:
2 large bedrooms, 1½ baths, kitchen with eating area, separate dining room, 1093 sq. ft. plus large sundeck, underground security parking
TWO UNITS WITH:
1 bdrm. and den, 1½ baths, separate dining room, 1025 sq. ft. plus large sundeck, underground security parking.
ALSO INCLUDED:
Storage lockers, hobby room, recreation room, sundrapes, fridge and stove, landscaped gardens.
CLOSE BY:
Recreational sports complex, shopping centre, 4 bus routes, churches, all school levels, beaches.
EXCELLENT TERMS AVAILABLE
PRIVATE VIEWING CONTACT:
RICK KINNIS 477-9394
OR
WESTMONT REALTY LTD.
386-6796

TWO BEDROOMS
$40,500
Included in this price are 1½ baths, living room, dining room, whirlpool, sauna, separate hobby and recreation rooms, dishwasher, garburator, stove, fridge, maintenance free and a VIEW!
386-6796 KEN WRIGHT 598-2113
WESTMONT REALTY LTD.
386-6796

THE SAVOY
777 Blanshard at McLure
Only 6 Superior Suites Left
Studio — One bedroom from $36,000; also 1 two-bedroom.
THE SAVOY is the only true luxury condominium in the heart of downtown Victoria — with neighbors like The Empress, Chateau Victoria and Executive Houre. It is unlikely this opportunity will be presented too often.
"Life Is Really Good at The Savoy"
For an Appointment to view call:
MIKE RUDDY
656-4089
PARK PACIFIC INVESTMENTS
383-4124

SPENCER CASTLE
2910 COOK ST.
DANZO & FRANCO HOLDINGS LTD.
384-4013
A UNIQUE LUXURY COMPLEX
—4½ acres superb gardens.
—Guest house with 7 en ste bedrooms and reception facilities.
—Huge indoor swimming pool.
—6 storey steel and concrete apartment building.
2 bedroom corner stes. 1345 sq. ft. luxury.
—Breathtaking views.
—Choice still available.
CANADA TRUST CO.
595-5171 or 384-2944

ORCHARD HOUSE
Studio from $21,000
1 Bedroom from $26,500
2 Bedroom from $36,000
Open 2-6 Daily
Saturday 12 noon — 6
Sunday 12 noon-6
647 Michigan St.
382-8231 382-8232

ONLY ONE
BRAND NEW
2-BEDROOM DELUXE
QUIET BEAUTIFUL BUILDING
EXCELLENT DEAL AVAILABLE
LOW CASH REQUIRED
CALL 656-3675
JIM COWLEY
BAYSHORE REALTY LTD.
1008 FORT 388-6424

SWIMMING POOL
CLOSE to all SHOPPING CENTRES and UNIVERSITY—1 BR, games room, hobby shop—pools and sauna. All this exceptional value for $31,900 with low down payment. Call Phyllis Coutts or Betty McFarland at 384-0581, (24 hrs.). Wills and Wonnenberg Realty Ltd

$33,900
Deluxe 1-bedroom condominium one block from ocean buildings, park. Tremendous views — top floor — storage area in suite 5'x3½' — sauna, roof deck — vendor wishes to carry large balance. ML 14955. To view please call:
JEAN McMICHAEL
595-5171 477-9113
Canada Trust

258 CONDOMINIUMS and TOWNHOUSES

Park Pacific
Presents
ROYAL WOODS
Another exciting development by
PARK PACIFIC Apartments
These luxury units offer you the most value for your money.
A few exciting units still available.
Studio 1 bedroom $29,500
Penthouses from $41,000
For more information see our display ad in the Financial section of this paper.
1005 - 1009
MacKenzie
(by Quadra)
(by uadra)
Open Daily 10-6
(except Sunday)
For appointments at other times call
Robert Young 477-8749
Mike Ruddy 656-4098
Murray Lawson 479-8813
George Black 479-8886
Park Pacific Investment
383-4124

KNOWLES REALTY LTD.

FAIRFIELD
"DON'T WAIT"
$43,900
Values like this sell quickly, so call today. Spacious 2-bedoom, 1½ bath. LR with dining area. Large Game and Hobby Rm. Covered parking. Close to Park and Sea. W-W carpet. For more information call: 384-8101 or GRETA 592-6372, KRIS 595-3022, JOE 477-8089.

Whyte & Gower
Oak Bay Properties Ltd.
2227 Oak Bay Ave.
592-2407

LAST CHANCE
SAVOY
777 BLANSHARD ST.
All masonry construction
Live like a KING in this 1-bdrm. luxury condominium in the heart of downtown Victoria for only $26.50 per month! This is the maintenance fee and it includes heating costs, too. Doctor's office on main floor. Call HUGH YEREX, 479-8169 or 592-2407 anytime.

CEDARFAIR
A Quality Project By
Danzo and Franco
Close to downtown
featuring:
Fireplaces
Garburators
Coloured appliances
Pool Room. Sundecks
Underground parking.
YOU ARE WELCOME to view these Luxury suites by calling:
595-5171 TERRY SMOLLETT
656-5882 Mobile JL 3-8876
595-5171 LES BOHER
388-6275 Pager 729
Canada Trust

FOR SALE
BY REALTOR
2-bedroom, 2 bathroom, 5 appliances, 1,345 square feet at Spencer Castle. Anxious vendor says present all offers. Price $65,900. M.L. No. 14469.
CALL ME!!
H. SPENCER LEE
595-5171 477-3593
Mobile JL 3-8660
Canada Trust

ONE-BEDROOM CONDOMINIUM
"For Sale"
Owner has bought a 2-bedroom condominium and must sell their present suite. Asking only $32,500. MLS. Price includes use of sauna, swirl pool and use of games room. An excellent buy for one who can see the future. Call now to Robert L. Peden at 386-2437.
PACIFIC STRATA REALTY LTD.

GORGEOUS VIEW!
—Deluxe, spacious condominium.
—Close to all conveniences.
—Two twin-size bedrooms.
—All appliances included.
—Covered parking; other extras.
—Ideal living-Quiet atmosphere.
—$43,000. Good mortgaging available.
—View by appointment only
BOB CARTER 385-2471 JACK BETTS
598-6143 477-4042
Johnston and Co. Ltd.

FOR SALE IN OAK BAY
A delightful 2-bedroom condominium in Granite House. Quiet, top floor location overlooking Victoria. 1,050 sq. ft. with fridge, stove, drapes and covered parking stall included in the asking price of $42,500. Phone anytime for further information:
EILEEN FELDMAN
477-0191 477-1995
Royal Trust Real Estate Dept.

NEW LISTING
Exceptional plan, spacious 2 BR unit, walking distance to City Centre. Corner location, southerly exposure. (1291 Sq. Ft.) including wrap-round balcony. Elegant liv.-dining room, large BRs, kitchen with fridge, stove d.washer, covered carport, sauna. $42,900 assumable 9% mtge. ML 15120. Dial to view:
386-2111 D. BECKNER 477-4994
MONTREAL TRUST CO.

BY OWNER
FAIRCLIFF MANOR
2-bedroom Deluxe Condominium. Concrete construction with many extras. Ideally located in large garden, away from traffic, but near shopping plaza, bus and park. Early occupancy. $48,500. Call 382-3568. No agents.

LIVE BY THE SEA
Now available, deluxe 2 BR suites, sea views, Dallas Rd. area. Contact Canada Trust, John Haydn or Tony Brogan, 656-3270. Pager 2471 or 388-6275, 595-5171.

BY OWNER. OWNER LEAVING city, new 2-bedroom condominium, 1 year old, tastefully decorated sauna, whirlpool, nice view, $38,700. 386-2391.

258 CONDOMINIUMS and TOWNHOUSES

HAMPTON PARK AREA
$29,900
Excellent condominium, lovely living room, step-saving kitchen, 2 good-size bedrooms and 4-pce. bath and laundry area. Balcony off living room. Excellent financing available. Peter Ter Veer, 384-8001 or Res. 479-1588. The Royal Trust Co.

BACHELOR CONDO.
In exclusive Rockland, features an unique spiral staircase to the loft, flush carpet, all major appliances with a view of the Gulf Islands. Excellent financing. 386-9624, 386-2086.

2-BEDROOM DELUXE CONdominium, newly decorated and carpeted. Covered parking. 10 minute walk to city centre. Must be seen. Reasonable. Owner 384-0158.

BY OWNER
Oak Bay condominium, just 2 blocks from the Village stores. No steps. $31,500. 598-5275.

TALISMAN — 929 ESQUIMALT RD
By owner, 2-bedroom condominium. $34,900. 384-2338.

263 GARAGES FOR SALE, RENT OR WANTED

WANTED: GARAGE FOR REbuilding car. High Quadra area if possible. 383-6769.

WANTED TO RENT GARAGE OR carport in city. 383-6875

265 HOUSES WANTED TO BUY

JOHNSTON
1306 BROAD ST. SINCE 1903
CAN YOU PLEASE HELP?
THESE BUYERS NEED
THE FOLLOWING PROPERTIES
1—WANTED: Older home in Fairfield with several bedrooms, condition not important— to $75,000
2—WANTED: Vic West — large, older character home on nice lot and busy street.
3—WANTED: Older style up and down duplex, with some character. To $70,000.
4—WANTED: Comfortable duplex plus in-law suite for mother-in-law — $75,000 to $80,000.
5—WANTED: Large older home for renovation within 2-mile circle to $60,000. No hurry for possession.
6—WANTED: Seaview bungalow, any area but prefer James Bay, Fairfield, Oak Bay, to $75,000. Anxious buyer.
7—WANTED: Two-bedrm. bungalow to 20 years old for rental. Any area. About $50,000 , to $55,000, half cash.
8—WANTED: James Bay only, 2 older homes for renovation, 2 or 3 bedrooms, to $60,000.
9—WANTED: Duplex to Fourplex in Fairfield — to $80,000.
10—WANTED: Good side-by-side duplex in Oak Bay or Fairfield to $90,000. No hurry for possession.
11—WANTED: R3 to R3L zoned lots in James Bay, Fairfield or City. Quick decision by buyer. Small parcels likely acceptable.
12—WANTED: Oak Bay Ave., Fort Street and side streets, property suitable for conversion to doctor's office To $100,000.
13—WANTED: Hollywood Crescent area — small waterfront cottage, home or revenue. No price limit for the right one.
14—WANTED: 2 starter homes for young couples to $45,000 and $55,000. OK if some repairs required.
15—WANTED: Interesting, land parcel within 10 miles for holding to $90,000 for investor Wants to settle in January.
16—WANTED: Information needed on 3 acres Royal Oaki Industry park area, with potential. Wants possible option.
Immediate viewing will be arranged if you can assist with any of these sincere requests. Please clip this out just in case you want to sell next week Thank you.
JACK BETTS, FRI, 385-2471, 477-4042, 24-hour service incl. weekends. Johnston and Co. Ltd.

WANTED
WE HAVE QUALIFIED PURCHASERS FOR THE PROPERTIES LISTED BELOW. IF YOU ARE CONSIDERING SELLING PLEASE CALL BOYD SADLER AT 477-9514 or 592-1929.

ABOUT ½ ACRE WITH SECLUDED, OLDER HOME. MUST HAVE BASEMENT. WILL DO RENOVATIONS. MILL BAY - SAANICH PENINSULA LOCATION.

HOME LOCATED SAANICH PENINSULA IN THE 45 TO 50 THOUSAND RANGE.

STARTER HOME JAMES BAY, FAIRFIELD AREA UP TO 45 THOUSAND.

HOME VIEW ROYAL, ESQUIMALT LOCATION UP TO 55 THOUSAND.
PRINCIPAL PROPERTIES LTD.
4088 Shelbourne St.
Victoria, B.C.

WANTED!

271 LOTS FOR SALE

the Permanent

1125 DOUGLAS ST. and 3647 SHELBOURNE ST.

Gemini Road
Super view of Juan de Fuca Straits and Victoria City. 3.49 acres. Priced to sell. $35,000. MLS. GRAY LAITE 656-5267 or SID HASLAM 477-1994 or office 382-9191.

Oak Bay Border
Ready to build on now. Chamberlain Ave. behind Chamberlain Walk. 81x120. Exclusive. $37,500. GRAY LAITE 656-5267. SID HASLAM 477-1994. Office 382-9191.

Canada Permanent Trust Company

P.R.B
P. R. BROWN AND SONS LTD.

BRENTWOOD BAY
8 fully serviced cleared and level building lots. Close to schools, shops and on a quiet cul-de-sac. Price $24,500 each.
386-3435 AL VICKERS 652-2257
P. R. BROWN and SONS LTD.

SAANICH PENINSULA
1—5.61 acres located on Stellys X Road presently under the land freeze, for the asking price of $52,500.
2—Fully serviced lot, ready to build on, among fine homes. Priced at $25,000.
Call: Ed Kraft — 652-3676

J. D. BOSDET LTD.
120-727 Johnson Street, Victoria, B.C. Phone 386-3128.

ONE ACRE BUILDING LOT
Jan. is a great time to start building your dream home on this cleared lot with city water. Ideal for horses. No perc problems. Lot extends to river bank. Easy commute to Victoria. $25,500. MLS 14671
RUTH or BEN BENNETT
592-6257 598-3321
JACK MEARS
OAK BAY REALTY LTD.

Gordon Head
5 lots, interim financing, and 1st. mortgages arranged. Guarantee sales clause, what more could you ask for? For further details phone R. W. RHODES at 382-9191 or 479-9241.

Canada Permanent Trust Company

Secluded Lot
¾-acre high treed lot offering much privacy and seclusion. Drilled well, roadway cleared, solid well-built garage in a good location. New listing. Asking $37,500. For details and information please call J. H. WHALEN 477-0141 or Res. 382-7975.

Canada Permanent Trust Company

WOULD YOU BELIEVE?
A lot ideal for a trailer, serviced with water and hydro — plus fantastic ocean views for only $13,000 — OR IF YOU PREFER — nearly one-half acre homesite with spectacular ocean views. Serviced with water and hydro for only $18,000. WHERE? In the fast-developing Mill Bay area. WHO CAN HELP YOU? Simply call:
477-0191 KNUD SCHWER 478-8203
Royal Trust Real Estate Dept.

$25,000
View lot at Brentwood, fully serviced. Reduced for quick sale. For further details, please contact:
GODFREY WALLS
595-5171 656-4891
Canada Trust

SALTSPRING
Over 1½ acres with 110 ft. on St. Mary's Lake and 110' road frontage. Well priced at $34,900. New MLS.
TERRY SMOLLETT 656-5882 or Mobile JL 3-8876
LES BOHER 388-6275
595-5171 Pager 729
Canada Trust

ST. MARY'S LAKE
1½ acres of lakefront. Treed lot with services. $34,900. Call for details:
TERRY SMOLLETT
595-5171 656-5882
Mobile JL3-8876
595-5171 LES BOHER 388-6275
Pager 729
Canada Trust

GORDON HEAD
with water glimpses. Panhandle lot with over 13,000 sq. ft. with trees. $31,500.
TERRY SMOLLETT
595-5171 656-5882
Mobile JL3-8876
595-5171 LES BOHER 388-6275
Pager 729
Canada Trust

BRENTWOOD
PLAN NOW FOR SUMMER LIVING! Price reduced on this 99x113.5 building lot next to 963 GRILSE LANE. Nicely treed lot, close to waterfront. Municipal water and sewer available. NOW ASKING $22,500.
O. DOUGLAS or E. WILKINSON 382-4251 anytime
RITHET AGENCIES LIMITED

BRENTWOOD
New subdivision — 9 fully serviced lots available for development now. Asking $25,000 each.
HOWARD TOMLIN 477-1327
HENDERSON REALTY LTD. 385-9741
Your Participating GREEN ACRES AGENT

CORDOVA BAY
Large seaview lot, one-third acre. Tremendous building site. This is a rare find and only $36,900.
FRED SUTTON 652-1857
HENDERSON REALTY LTD. 385-9741
Your Participating GREEN ACRES AGENT

MUST BE SOLD
All reasonable offers examined on two ½-ac. serviced lots in Grange area. Also 1 excellent bldg. lot in Sidney-$21,900.
R. BUTLER 479-7994
M. LUND 652-2736
PRINCIPAL PROPERTIES LTD. 477-9514

SEABOARD PROPERTIES LTD., 7173 West Saanich Road, Brentwood Bay, B.C.
Brentwood Bay, lots ready to build on from $24,000. Holding lots from $10,500. 652-1141, Frank Csinos, 652-5528.

SHAWNIGAN LAKE AREA
2 large wooded lots (approx. 90x275) on Renfrew Rd., near Hotel and Boys School. 1 has drilled well. Priced at $16,000 and $13,500. S. W. Anderson Ltd. — 384-4823.

LADYSMITH
2-acre lot on paved road with hydro. Some seaview. Asking $15,900. MLS. PETER TER VEER, 384-8001 or Res. 479-1588. The Royal Trust Co.

ARDMORE AREA. ONE ACRE plus, well treed. Perc tested positive, quarter mile to public beach. Asking $35,000. 479-8039.

BUILDING LOT, MUNICIPAL, water cleared, beautiful sea view of Cowichan Bay and overlooking Deep Cove, $25,000. 656-3233 or 652-1777.

RETIREMENT LOT, ROBERTS Bay area, Sidney. Quiet dead end street, close to beach, walking distance to shopping $24,500. 656-5686.

ON STELLY'S CROSS ROAD, large level lot, serviced, walk to all amenities. $22,800. 652-2734.

ONE ACRE ARDMORE AREA, $31,500. 656-3463.

271 LOTS FOR SALE

EXECUTIVE LOT
$26,900
Beautiful Brentwood Bay. Large sewered lot with creek, close to ocean — ready for you to build your dream house.
JEAN McMICHAEL
595-5171 477-9113
Canada Trust

EAST SOOKE
2½ acres, well treed, ideal location on Sooke Basin, one block from waterfront. $24,900.

WATERFRONT—¾ ACRES
All services but sewer, 70 ft. beach. For the discriminating buyer—$35,000.
I. G. LIDSTONE
388-4271 595-2154

J. H. WHITTOME and CO. LTD.
1111 Blanshard St.

SOOKE VILLAGE, HALF ACRE, building lot. Hydro, city water. Flat, no rock. Offers. 598-6469.

273 PROPERTY FOR SALE

SUBDIVIDABLE
Nearly 5 acres clear land on Gibbins Road close to hospital and downtown Duncan. 45 minutes to Victoria. New subdivision across street. Well built 4 bedroom house with large living room, fireplace dining room etc. Many large fruit trees. $150,000. By owner 746-5785.

FOR SALE MOBILE HOME LOT, ¾ acre, fully serviced, can be sold with or without existing new mobile. Phone 743-5456.

274 PROPERTY WANTED

LOTS WANTED
Builder clients require variety serviced lots. Commercial, grouped single family, duplex zoned in Greater Victoria and individual residential lots in built-up areas of Saanich east. Owners or agents please contact HERB McDANNOLD, 382-9191 or 658-8844.

Canada Permanent Trust Company

ARRIVED
From Yellowknife with one baby and another on way. This young couple long for a house of their own. Have $5,000 down payment and not the highest salary but good position. If you can help please call:
478-5561 OLIVE WEBBER 384-9267
BLOCK BROS. REALTY LTD.

ALL CASH
Could be obtained for your property if it has revenue or renovation potential. For immediate inspection and same-day decisions, call:
BILL CARNEGIE
385-7761 24 hrs. 652-3627 Res.
D. F. HANLEY AGENCIES LTD.

URGENT!
Do You Have
A lot or land for rent or lease suitable for a Mobile Home?
WOULD YOU LIKE
To share it with me and earn extra revenue of about $90 per month. Call me at Robin Hood Sales, 478-9912 or write Box 4102, Victoria, B.C.

LOTS WANTED
Require several lots in Saanich, Central Saanich, or Colwood-Metchosin area. Also require one lot for prestige home in Oak Bay, Queenswood or 10 Mile Pt. Call GEORGE WALL, 386-2955 or res. 477-0548, Mayfair Realty.

Have clients ready, willing and able to purchase the following:
1—Duplex lots anywhere in greater Victoria.
2—Building lots or subdividable land in Gordon Head.
3—Land suitable for Townhouse project.
384-8124 A. J. FAULKNER 652-2070
PEMBERTON HOLMES LTD.

ALL CASH
We will pay you cash for one lot or more, suitable for building; or acreage of any size in Victoria area, suitable for development. Phone now Kasapi Construction. 386-6191.

SAANICH LAND OWNERS
Major builder-developer will pay cash for sub-dividable acreage. Property must yield 25 or more lots. Broker listings invited. Telephone Mr. Sinclair at 477-9370.

WANTED
Small apartment site in good rental area. All cash. Quick decisions. Freddy Starke, 386-6164. Castle Properties Ltd.

PROPERTY WANTED
Have immediate buyers for "R-3" zoned property. 2 or more lots. Close in Fairfield preferred but all areas will be considered. S. W. Anderson Ltd. — 384-4833.

WANTED— BUILDING LOTS IN good area — must be ready to build on now. Will consider single lots. Call GEORGE PARSONS, 386-2955 or Res. 598-3847. Mayfair Realty.

WANTED LARGE TRACT OF treed land on lower Vancouver Island. Call MRS. McKEAGE, 388-6231 or 479-5868. Island Pacific Realty.

280 ACREAGE FOR SALE AND WANTED

GENTLEMAN'S ESTATE
12.5 ACRES
$159,900 ASKING
Choice acreage near Elk Lake with a 3-year-old, three-bedroom ranch-style home.
IAN BOORMAN
386-7521 Res. 592-3335
BOORMAN INVESTMENT CO., LTD.
1111 Government St.

WANTED
SAANICH PENINSULA
Small acreage 1-5 acres with or without house. JOHN MORRY, 384-8001 or Res. 592-9770, The Royal Trust Co.

BUILD. A DUPLEX
I have a large lot for sale (approx. 1¼ acres) with a wealth of natural beauty including a clear year-round stream — only 15 minutes from city. Worth your investigation? It most certainly is! Priced at $28,900. Phone J. J. WILLIAMS 386-2955 or res. 479-1163. Mayfair Realty.

10 ACRES
A farm with clearing for homesite, lovely trees, spring creek, situated in a fast growing area of Northern B.C. Great for an investment or for living on. For more information call:
386-3231 BETTY HILL 477-8972
BLOCK BROS. REALTY LTD.

MINI FARM
Start this year to build your Mini farm in North Saanich. 2 ac. in 2 adjoining parcels, one treed, one cleared. Beautiful drilled well, pump, driveway, fence, etc. ML 147555. Only $43,000.
K. DROST
656-4000 656-2427
SAANICH PENINSULA PROPERTIES LTD., SIDNEY

2 ACRES—$25,000
Several good sites on this well treed acreage. Near New World College off Rocky Pt. Road. MLS. Call PAT DOERKSEN 382-9191 or 478-3432.

Canada Permanent Trust Company

PARKSVILLE
38 beautiful parklike acres, approx. 3 miles from town. $60,000.

CENTRAL B.C.
62 acres on small trout lake, $24,000.
Victoria Realty Ltd.
Colin Munro, 386-3585

5 ACRES
Where? Highlands! Price? $29,900! You oughter see this. Has privacy and seclusion. Call: 598-3344.
JACK MEARS OAK BAY REALTY LTD.

HIGHLANDS
10 acres treed property with creek. $38,900.00. Freddy Starke 479-3365. Castle Properties Ltd. 386-6164.

The Big Coat! -

7411

by Alice Brooks

Layer this hooded Big Coat over pants, skirts, dresses!

Wrap up in a flowing, full-sleeved, hooded coat. Mainly single and double crochet with open, flower-like bands. Use worsted. Pattern 7411: fits Misses' Sizes 8-16.

$1.00 for each pattern — cash, cheque or money order. Add 15¢ each pattern for first-class mail and handling. Send to: Alice Brooks, Needlecraft Dept., Victoria Times, 60 Progress Ave., Scarborough, Ont. M1T 4P7. Print plainly Pattern Number, Your Name, Address.

More than ever before! 200 designs plus 3 free printed inside NEW 1976 Needlecraft Catalogue! Has everything. 75¢

Crochet with Squares.....$1.00
Crochet a Wardrobe.....$1.00
Nifty Fifty Quilts.....$1.00
Ripple Crochet.....$1.00
Sew + Knit Book.....$1.25
Flower Crochet Book.....$1.00
Hairpin Crochet Book.....$1.00
Instant Crochet Book.....$1.00
Instant Macrame Book.....$1.00
Instant Money Book.....$1.00
Complete Afghans #14.....$1.00
Easy Art of Needlepoint.....$1.00
Complete Gift Book.....$1.00
Book of 16 Quilts #1.....60c
Museum Quilt Book #2.....60c
15 Quilts for Today #3.....60c
Book of 16 Jiffy Rugs.....60c
12 Prize Afghans #12.....60c

It's Crocheted

7076

by Alice Brooks

Pop on a cardigan and go, go, go from day to dinner!

Pretty, easy-to-memorize pattern stitch adds interest to this two-color cardigan. Crochet it of soft Shetland yarn. Pattern 7076: Misses' Sizes 8-18 included.

$1.00 for each pattern — cash, cheque or money order. Add 15¢ each pattern for first-class mail and handling. Send to: Alice Brooks, Needlecraft Dept., Victoria Times, 60 Progress Ave., Scarborough, Ont. M1T 4P7. Print plainly Pattern Number, Your Name, Address.

More than ever before! 200 designs plus 3 free printed inside NEW 1976 Needlecraft Catalogue! Has everything 75¢.

Crochet with Squares.....$1.00
Crochet a Wardrobe.....$1.00
Nifty Fifty Quilts.....$1.00
Ripple Crochet.....$1.00
Sew + Knit Book.....$1.25
Flower Crochet Book.....$1.00
Hairpin Crochet Book.....$1.00
Instant Crochet Book.....$1.00
Instant Macrame Book.....$1.00
Instant Money Book.....$1.00
Complete Afghans #14.....$1.00
Easy Art of Needlepoint.....$1.00
Complete Gift Book.....$1.00
Book of 16 Quilts #1.....60c
Museum Quilt Book #2.....60c
15 Quilts for Today #3.....60c
Book of 16 Jiffy Rugs.....60c
12 Prize Afghans #12.....60c

280 ACREAGE FOR SALE AND WANTED

SINCE 1887
Pemberton, Holmes Ltd.
1000 Government St.

A. 10 ACRES, METCHOSIN
Deep black agricultural soil, small orchard, excellent building site, springs on property, small stream, hydro, $75,000. Good terms. Arden Rd. MLS 14208.
B. 1 ACRE, SHERINGHAM PT.
Few yards from French Bch. Main water and hydro, treed, good soil, COUNTRY PEACE. A lovely property, $22,000.
C. 1-3 ACRE, WATERFRONT
East Sooke, sheltered anchorage, fine grassy piece with quiet beach. VERY GOOD VALUE at $27,500 or $300 waterfront ft. Good holding, year round, or summer use.
For particulars please call
DESMOND HOLMES
384-8124 or 478-1227

INVESTORS
Here is your opportunity to purchase two fine parcels of land. The first contains approx. 210 acres at an asking price of $212,000. The second parcel contains approx. 101 acres with waterfront at an asking price of $200,000. Both these parcels are fine holding - properties with great future potential. Call anytime.
MARK MACKENZIE, 595-4596
BERT COLES, 592-3311 or 384-8001 anytime. The Royal Trust Co.

WATERFRONT
Secluded Private Beach. Beautiful views on almost 3½ acres. Treed property with two small cabins, foreshore rights and water rights on Creek. Highlands area. For asking price of $220,000.
More details, call;
Greta Hofmeister
384-8101 592-6372
KNOWLES REALTY LTD.

MALCOLM ISLAND 40 ACRES
$32,000. Situated opposite Port McNeill in Charlotte Strait. This property is not in land freeze and can be subdivided. Water view, 30 acres selah 10 acres 2nd growth cedar and hemlock. Excellent holding property. Area will soon be recognized as ideal living.
386-3231 J. A. PITT 477-4925
BLOCK BROS. REALTY LTD.

92 ACRES
Humpback Rd. area. Easy terms. Vendor will assist with financing with nominal down payment. $117,000.
HARVEY SIMONS
385-7761 24 hrs. 592-6908 Res.
D. F. HANLEY AGENCIES LTD.

SEAVIEW
Half-acre sea-view lot. Excellent soil, not rocky. On road and power line. Only 250 ft from the sea. East Sooke area. Full price $16,000.
Dial Cliffs Stretch
479-1667 or 592-3969
J. H. Whittome and Co. Ltd.
Royal Oak Branch

NEED WATERFRONT
Both commercial and industrial zoned on the East Coast of Vancouver Island. CAMILLE DERKSEN 598-3321 or 383-4069.
JACK MEARS,
OAK BAY REALTY LTD.

WANTED: ACREAGE, LARGE or small, between Victoria and Campbell River, with or without house. Call TED CHARTRES, 386-2955 or res. 385-5508, Mayfair Realty.

WATERFRONT — APPR. 3,000 Ft. plus 40 acres, two beaches, subdividable. South Salt Spring Island. Price $135,000. Call 592-3920 or 386-6352, F. C. Holly, Real Estate, 620 View.

2 ACRE LOT IN THE TREES. $19,500. Owner may carry mortgage. Shawnigan Lake. Call J. Ettema at 743-5311 (Bus.) or 743-2607 (Res.) Shawnigan Realty.

FOR LEASE, SECLUDED WOODED acreage in East Sooke. Suitable for cabin. 592-7551 evenings.

45 ACRES, $3,900 PER ACRE, 8½-mile circle, large frontage, 9% financing. 598-5701.

FOR RENT 10-ACRE PEAT SOIL under cultivation. 477-4185.

285 UP-ISLAND PROPERTIES

MILL BAY
Dutch Colonial 1-yr.-old home with many extras. 3 BRs upstairs, large liv. room with marble f.place. Large seharate dining room. Family room with f.place off kitchen. situated on well-treed 1-acre lot. Excellent value at $82,500 (MLS 15090).
656-3924 WELS HOOKER 652-3634
MONTREAL TRUST CO.

FOR SALE BY OWNER
COURTENAY, B.C.
$34,900.
3 bd. bungalow, attached garage, on lge. landscaped lot, w-w in living, dining, kitchen and laundry room. Newly decorated inside and out. Gen. Electric stove. For viewing phone 334-4565 after 5 p.m.

LADYSMITH
1 only, new 3-bedroom house, available under AHOP, low down payment, low monthly payments. 10 per cent financing. 1,150 sq. ft., wall-to-wall carpet, close to schools and shopping centre. Available now. Price $36,000. Phone 356-8121.

PRIVATE SALE
Two new three-bedroom basement homes. Located 1½ miles east of Duncan, fully serviced lots. Excellent police and fire protection. Phone days 748-2555. Roy or Gerry. Or 748-2521 pager 400 or 405.

QUALICUM BEACH
Modern, nicely furnished two-bedroom house across from beach. 5-year-old post and beam. Sacrifice at $45,000 or offers on unfurnished. Write Mrs. E. Hailing, R.R. 1, Qualicum Beach or phone 752-9483.

PRIVATE SALE
Three recreational lots for sale, Shawnigan Lake, $8,500 each. Low down payment. Days phone 748-2555, Roy or Gerry or 748-2521, pager 400 or 405.

pearson REALTY LTD
BOX 399, PARKSVILLE, B.C.

MILL BAY
½ acre desireable building lot, Mill Bay, on community water, one block from beach. 5 mins. from recreation centre, some fruit trees. Asking $16,900. 743-2610.

9¼ ACRES, 750 FT. HIGHWAY frontage, 10 miles north of Duncan, three-bedroom cedar chalet, good drilled well, $85,000. P.O. Box 816, Ladysmith.

COMOX TOWNHOUSE, 3 BDRMS, 2 baths, fridge, stove, drapes, carpets, washer and dryer. $27,900, $1000 down payment, balance at $255 per month, 10.5%. Private. 335-2123.

PRIVATE
½-acre seaview lots, Maple Bay and Crofton area. $12,000 to $25,000 each. Apply Box 131, Victoria Press.

2 BEDROOM, 760 SQ. FT., OIL stove, 60x120 lot, 720-3rd Ave. Ladysmith. Asking $19,500. Phone 245-4915.

285 UP-ISLAND PROPERTIES

$39,500
2-bedroom starter-retirement on city water and sewer, large garden backs up to farmland. 2 blocks to store, 3 blocks to hospital, in Duncan. Call Brian Hurst 743-2544, or Larry Wilcox 746-6888, or the office 746-6161.

MINI FARM
7½ acres, mostly cleared and fenced. Lots of fruit trees and large garden area. Older home has 5 bedrooms, handy farm kitchen. Large living room with rock fireplace and separate utility room. Barn with hay storage, and other outbuildings. Asking $85,000. Please call George Naylor at 746-6161 or eves. 746-5210.

CENTENNIAL HEIGHTS — DUNCAN
This 4-bedroom home is located on a large landscaped lot and features a large living room with fireplace, a family sized kitchen with loads of cabinets and auto. matic dishwasher. Full basement with family room. Attached carport with sundeck. Realistically priced at $49,900. Please call George Naylor at 746-6161, or eves. 746-5210.

COBBLE HILL DISTRICT
10 acres of first-class land. 3-bedroom farm home plus outbuildings. house has automatic oil furnace, fireplace, large dining room, big workshop. This is truly a beautiful set up and a dandy place to raise a family. Approximately 7 miles south of Duncan. Phone W. Mott at 746-6161 or eves. 746-4586.

MILL BAY
2½ acres with a nearly new 5-bedroom, 2 bath home. Large carpeted living room, floor-to-ceiling fireplace, and a bright kitchen with lots of cupboards. For the animal lover there is a 2-stall barn and fenced paddock. Priced to sell at $70,900. Immediate occupancy. Phone Les Stahnke at 746-6161 or eves. 748-9817.

ACREAGE
9.14 level treed acres with over 700' highway frontage near ladysmith. A good holding property priced at $58,000 with $20,000 down.

1.2 acre building site overlooking Somenos Lake. $30,000 with terms.

2.48 treed acres with 200' waterfront at Saltair. Easy access to the beach. Water and hydro on property. $75,000 with $25,000 down.

On the above, phone Les Stahnke at 746-6161 or eves. 748-9817. J. H. Whittome and Co. Limited, 68 Station St., Duncan, 746-6161.

SHAWNIGAN REALTY LTD.
Shawnigan Lake 743-5311

$69,000
5 LARGE BEDROOMS
4-YEAR-OLD HOME ON 2 ACRES in Shawnigan Lake near the new Arena. Marvellous home with over 2700 square feet of superior living space. Basement professionally developed. Recreation pool room 2 bathrooms, 3 fireplaces, 3-car garage. Year-round creek through property. Nowhere can you get so much for your money. Owners have bought other property. Must sell.

$53,900
3-bedroom, new home, nearly finished. Full basement, plus a 3-bedroom mobile home rented at $150 per month on 150'x132' lot in rural Cobble Hill, just over half an hour from Victoria. Owner is in the car business. BASEMENT WORKSHOP WITH PIT.

$67,000
Spacious Rancher in the trees with 2300 square feet of living space. 3 bedrooms, could be more. Beautiful location in Shawnigan Lake, not far from beach.

$23,000
TWO COTTAGES ON ONE LOT, one-third of an acre with unobstructed lake view. Good swimming. Water supply available.

$29,900
THREE BEDROOMS
In the Village of Shawnigan Lake. Spacious no-step home. Very large living room, modern kitchen, bathroom, good condition. Could be commercial.

743-5311 JOHN ETTEMA 743-2607
743-5331 MARIE MALBON 743-5145
Call Collect Anytime

INVESTMENT PROPERTIES
OLDER 8-UNIT MOTEL, well maintained, on 3.25 acres almost in the heart of Parksville. 2-bedroom owner's home. The commercial acreage alone is worth the asking price of $179,000. Ted Kerr.

ONE ACRE INDUSTRIAL SITE
Next to railway station. Three galvanized cold storage buildings. Manufacturing allowed (subject). Ideal highway location one mile from Parksville. $121,900. Ted Kerr.

24 ACRES ISLAND HIGHWAY
Older store and cabins. 440 feet of busy highway frontage. Asking $124,900.

FOR THE ABOVE LISTINGS CONTACT TED KERR, 248-6115, eves. 752-6227.

BLOCK BROS. REALTY LTD.
PARKSVILLE, B.C.

QUALICUM GARDENS, A NEW residential lot subdivision within the boundaries of Qualicum Beach Village in a lovely serene area, but just a short distance to shops, beach, golf courses and other amenities. The lots are beautifully treed, fully serviced and present no building site problems. A selection of lot sizes is offered. Price ranges from $13,500 with terms available. For further information call — 248-6167.

NANAIMO REALTY CO. LTD.
Parksville Branch 248-6167

WOULD YOU LIKE TO HAVE A two-bedroom home and business in Ladysmith? The business is a grocery and confectionery which could be enlarged to a much bigger operation.

The vendor will take a one-bedroom house as a down payment. Full price $49,000 plus the stock. For more information, phone ROSS ROOT at 246-3231, J. H. WHITTOME and CO. LTD., Chemainus, B.C. Evenings at 245-2128.

RIVERFRONT HOME WITH heated swimming pool in the Comox Valley. 2,000 sq. ft., 3 bedrooms, five-year-old home finished with cedar siding and shaked roof. Spacious bedrooms with ensuite and sundeck off master bedroom. Large living room with fireplace, family room and den. Approx. 16,000 sq. ft. fully landscaped lot with 16'x32' heated swimming pool in backyard. An exceptional property with a full price of $71,500. Call Len Everett, Nanaimo Realty (Courtenay) Ltd., Comox Office, 339-2228—Res. 334-3972.

QUALICUM BEACH
Over 4 acres of treed waterfront, secluded 200' of sandy beach and island highway. Located 2 miles north, must sell. 388-9626, 386-7086.

QUICK SALE
Furnished diplomat mobile, 12x68, as new on 6" thick cement pad, excellent property, garage, extras. Mesachie Lake 112-749-3723.

285 UP-ISLAND PROPERTIES

UNSPOILT ACREAGE SEAVIEW
Mill Bay — Excellent bldg lot, 3½ acres serviced with water and hydro, only 30 minutes from Victoria. Arbutus and spruce trees to enhace your future home in desireable area. Only $33,500

TWO HOBBY FARMS
Two ten acre farms near Duncan, excellent farming conditions with home and outbuildings and plenty of water.

EXCELLENT BUY
Fully equipped grocery store with $240,000 yearly turnover in small town and no competition. Gross revenue $50,000. Only $70,000. For further information on the above contact SALLY THOMPSON 748-2654 or Block Bros. Realty, Duncan, 746-4175.

RETIRE IN A LOVELY NEW 3-bedroom home at Parksville. Ensuite plumbing, heatilater fireplace, full basement. On a quiet cul-de-sac. Asking $44,900. Call Joyce Neill — 248-6167 or eves. 248-3872.

NANAIMO REALTY CO. LTD.
Parksville Branch 248-6167

MILL BAY
2 Acres of magnificent sea and mountain view. This property is level and easily developed, within 500 ft. of a sandy, secluded beach. Priced at $40,000.

MILL BAY NORTH
4¾ acres of treed property, on paved road, situated in a good area. Priced at $30,000. For details and to view contact Walt Hearn, 748-8186 eves. 743-2479.

ASTRO REALTY LTD.
427 CANADA AVE.
DUNCAN, B.C.

MILL BAY
Panoramic seaview on nearly ¾ of an acre. This home is brand new and ready to move in. Exceptionally well built 1,300 sq. ft. with 3 bedrooms, 2 fireplaces, sundeck and wall-to-wall carpets. Experience country living and seclusion with all the city conveniences. MLS. $65,900. To view call GLENN NICHOLLS or GERRY FINNIGAN 388-6231 or 598-7689 or 383-4739.
ISLAND PACIFIC REALTY

RANCH STYLE BEAUTY
DUNCAN
This is your opportunity to own a beautiful ranch style home on ½ acre near Duncan. Home features over 1100 sq. ft. of quality living plus a part basement. Priced to sell quickly at $30,000. For further information call MIKE CONNERLY 748-1145 or Block Bros. Realty Ltd., Duncan, 746-4175.

GABRIOLA WATERFRONT LOT for sale by owner. Exceptional level lot, 110'x90' sloping gradually to waterfront. Park cleared with large firs, good soil on quiet cul de sac in area with no water problems. Panoramic view of Georgia Strait to Vancouver on a clear day. Only steps to large, quiet, sandy beach. Owner will carry Mortgage. Full price $28,000. J. A. De Clark, R.R. No. 2, Ladysmith, B.C. Phone 245-4085.

NANAIMO
5 bedroom home near city. Full basement on 1 acre, large lot. Full price $39,500, terms. Call 684-1783.

LADYSMITH
2 Fully serviced lots, 100x100, priced at $12,500 each. 245-3395.

APPROXIMATELY ½ ACRE view lot in Cowichan Bay area, $18,000. Phone 743-5998.

PRIVATE SALE — SHAWNIGAN Lake view property — ½ acre — Phone 743-5602.

8.3 ACRES, COBBLE HILL AREA. Newly decorated 2-bedroom home. Outbuildings. 592-7334.

COBBLE HILL, 15 ACRES, ALSO 4 acres with new house. 743-5487.

290 FARMS FOR SALE and WANTED

COBBLE HILL FARM
20 acres, majority cleared and all fenced and cross fenced. Lovely bedroom home with paved circular drive, first class barn, small chicken house, heavy duty shop (designed for gravel or logging truck servicing). 3 wells, plus rental trailer on property. Must be seen. Full price $162,000. For appointment to view call MICHAEL EVANS at 746-5171 or evenings at 748-9629
H. W. DICKIE LIMITED
70 Government Steet
Duncan, B.C.
"We Sell the Island"

SMALL FARM
2.40 ACRES
Burnside area — older house, barn, fully fenced, $37,900. MLS.
CONNIE REYNOLDS, 384-8001
The Royal Trust Co.

EAGLE REALTY LTD.
Box 1060 — Parksville, B.C.
Telephone 248-6191

COUNTRY HOUSE REQUIRED to rent, with approximately half acre. Call Louise 479-9133.

293 GULF ISLAND PROPERTIES

MUDGE ISLAND
½-acre waterfront — heavily treed, $12,900, only 100 feet from the dock!

Large interior treed land, only $700 down, $66 per month at 9½% Full price $7,200.

For information phone Glen Galloway, personally at Nanaimo Realty Co. Ltd., Box 518, Nanaimo, B.C. at 754-2311 or eves. 758-5537 collect.

PORT WASHINGTON
PENDER ISLAND
About 60 minutes via ferry from Swartz Bay. About 700 ft. from the ocean. A beautiful view property of 0.71 acres with a western exposure. A well-built home and guest cottage offer excellent accommodation. Both are built of cedar in 1971 and have fireplaces, large sun decks, fully winterized. The property has great possibilities for development. Offered at $135,000 with $40,000 down. For further information and viewing: PETER NASH at 598-3321.
JACK MEARS OAK BAY REALTY LTD.

SALT SPRING ISLAND
ONE GONE
ONE TO GO.
Brand new, ½ acre lot. Sewered lot. Just $43,900. 3-bedroom home. Large living room with fireplace. Light kitchen and eating space. Laundry area off kitchen. Island living offers peace and quiet. Call: JOHN HOLMS at 598-3344.

SALT SPRING ISLAND
One and one half acres. Epron Road. Frontage on two roads. Ideal for mobile home. Has well. Cleared, for building: $24,900. Call: JOHN HOLMS at 598-3344.
JACK MEARS OAK BAY REALTY LTD.

ESCAPE TO NORTH PENDER
Live among the deer and eagles. Enjoy the sea life, fishing and absolute quiet of this rustic 3 acre waterfront property with pier and wharves. Excel. value. $84,900. Commuter ferry service.
GORDON CHAMPION
386-6477 (24 hr)
CHAMPION REALTY LTD.
813 Fort St.

WATERFRONT — APPROX. 3,000 ft., two beaches and 40 acres subdividable, South SSI. Price $135,000. Call 592-3920 or 386-6352 F. C. Holly, Real Estate, 620 View.

½ LOT GABRIOLA ISLAND
Beautiful tree, near beach. $6,500, terms. Call 684-1783.

BY OWNER, NEW CUSTOM BUILT 2-bedroom retirement home. 382-3545, 537-5628, collect.

293 GULF ISLAND PROPERTIES

SALT SPRING LANDS LTD.
PENDER ISLAND
WATERFRONT FARM
24½ acs., pastures, orchard, garden, beach, cove moorage, south expo., 1400 sq. ft log home, outbuildings, greenhouse, unlimited possibilities. $139,000.

1 ACRE W-F COTTAGE
155' shallow pebble beach, sheltered moorage, 600' cottage, 2 bed., sundeck, power and phone $49,500.

Nearly 1 ac., treed, level, garden soil, paved rd., power and phone. $7,900.

CALL COLLECT MANFRED BURANDT
Pender Island 629-3271.

SALT SPRING LANDS LTD.
BOX 69, GANGES, B.C. 537-5515

SALT SPRING ISLAND
LUXURY LIVING: 2500 sq. ft. on one level, three bedrooms (Master 20.4x14), 2 baths, log burning fireplace in 26.2x20.2 living room. Well located on 1.68 acres near Ganges — some ocean view. MLS. $69,900.
HOLDING POTENTIAL: Approx. 3 acres, near Lady Minto hospital, frontage on 2 roads, Crofton and Lower Ganges. Terrific value of $79,500 MLS.
LARGE ACREAGE: 32.5 in the Cusheon Lake area, subdivision OKed to 10-acre parcels. Offered at market value of $95,000, new MLS. GRAY LAITE 656-5267, or SID HASLAM 477-1994.

Canada Permanent Trust Company

SALT SPRING ISLANDS—$58,900
Close to Golf course. .62 acre treed property plus shrubs and bulbs, and fenced garden area. 1½-year-old, 3-BR modern house. Extras have been added such as thermopane windows and screens. Hot air, electric heat. Good financing avail. (ML 14600).
656-3924 WELLS HOOKER 652-3634
MONTREAL TRUST CO.

294 MAINLAND AND OUT OF PROVINCE PROPERTIES

NOVA SCOTIA
25 acres (incl. 400 feet road frontage). Hunters Paradise. Rich forest provides moose and deer in profusion in one of N.S.'s most beautiful areas. Surrounding streams and rivers and the Atlantic (only 6 miles from Northumberland Strait) will delight every fisherman. $6,000. Phone 478-1914.

TRADE WINDS CORAL AND white sand, British West Indies, Grand Cayman Island, no property tax, no income tax, two duplex lots, each about ¼ of an acre close to marina, each $10,700, with about $3,000 cash. 598-7736 or 592-2082.

POWELL RIVER
Side-by-side duplex, 1 bedroom each. Full view harbor, a-o heat. Rented. $28,500 full price. Terms. Call 684-1783.

SPELL IT OUT

When you have something to sell, the easiest way to find a buyer is to spell it out in print!

You do that by placing a low-cost Classified Ad in the newspaper, telling our readers what you have to sell.

We'll help you today!

Give us a call at 386-2121.

LEGAL ADS ON PAGE 24

Deaths and funerals

5 DEATHS and FUNERALS

ADAM—In Victoria, B.C. on December 29, 1975, James Douglas Adam, aged 82 years of 649 Dunedin Street, a native son. He is survived by two daughters Mrs. Irene Murray and Mrs. Donna Canfield both of Victoria, son, Don of Freemont, Cal., 3 sisters, Jean Battrick of Des Moines Iowa, Jessie Houston of Victoria, Marion McDonald of Langley, brother John S. Adam of Shawnigan Lake, 7 grandchildren, 9 great grandchildren, nieces and nephews. The late Mr. Adam served with the City Fire Dept. for 29 years, and was a member of Pro Patria Br. R.C.L. and served with the 62nd Battery 13th Brigade C.F.A in W.W. I.
Memorial services will be held on Tuesday, January 13 at 1 p.m. in Hayward's Thomson and Irving Funeral Chapel, 1625 Quadra at Balmoral. Padre Tony Roberts officiating. Flowers gratefully declined.

ANDERS—Frank C. of Victoria, formerly of Vancouver, B.C., at Memorial Pavilion Hospital on January 7, 1976. Survived by his wife Noel, 3 daughters Patricia, Sally and Marylou, also 8 grandchildren. Mr. Anders served in both World Wars.
Memorial Service will be held Monday, January 12, at 1:30 p.m. in the Chapel of Memorial Pavilion Hospital, Padre Tony Roberts officiating. (cremation). Flowers are gratefully declined. Arrangements by the Memorial Society of B.C. and FIRST MEMORIAL SERVICES LTD.

BEATTIE—At the Royal Jubilee Hospital on January 9 1976, Mrs. Mildred Beattie, aged 74 years, born in Bridgewater, South Dakota and a resident of Victoria for the past 18 months, late residence, 952 Arm St., formerly of Vernon, B.C., Weldon, Prince Albert, Sask. Predeceased by her husband, Robert Beattie in 1973. She leaves her daughter, Mrs. E. (Patricia) Giles, Victoria, B.C.; two grandchildren and her sisters, Mrs. H. Spencer, Prince Albert, Sask. and Mrs. Bill Nurse, Saskatoon, Sask.
Service will be held in the Sands Mortuary Limited, "Family Chapel of Memories" on Tuesday, January 13, 1976 at 2:00 p.m.

YOUR HOROSCOPE

By SYDNEY OMARR

Astrological Forecast for Sunday, Jan. 11

ARIES (March 21-April 19): Hold off on money decisions. Circumstances subject to sudden change. Refuse to be burdened with losing situation. You really know what should be done. Exhibit courage to do it. Another Aries and a Libran could be in picture.

TAURUS (April 20-May 20): Partnership proposals might now hold water — do some personal checking. In personal affairs, permit one close to you to have free rein. Trying to restrict or stop would be counterproductive. Know it and act accordingly. Circumstances will turn in your favor.

GEMINI (May 21-June 20): Slower pace need not be interpreted as setback. Instead, get second emotional wind. Consolidate. Take inventory. Evaluate assets. Aquarian could be very much in picture. Accent is on degree of seclusion, necessity for being discreet.

CANCER (June 21-July 22): Friendships, romantic interests, wishes and income potential from occupation — these all share spotlight. Social activity accelerates. Messages, calls multiply. You'll be busy, but not so much so that you fail to notice "special person."

LEO (July 23-Aug. 22): Thoroughness is necessary — there are blocks, obstacles. You win by doing homework. Means get basic lessons down pat — refuse to be discouraged by red tape or family member with little faith. Review, revise and be sure your individual style is not buried.

VIRGO (Aug. 23-Sept. 22): Be ready for variety, travel, questions and answers which lead to change. Gemini, Sagittarius could be in picture. Accent on publishing, long-distance communication, garbled meanings. You're called upon to make special interpretation. Do so and stick to guns.

LIBRA (Sept. 23-Oct. 22): Money, costs, luxury items, home decoration, decisions affecting family and house all are featured. You may be asked to read aloud from special material. You are complimented on appearance, voice. A money situation is resolved — conclusion is out-of-ordinary.

SCORPIO (Oct. 23-Nov. 21): Lie low — go with tide. Status quo is shaken. Pisces, Virgo play important roles. Accent is on contracts, partnerships, considerations having to do with marriage. Important to know value off land and property — insist on factual information, not soft soap.

SAGITTARIUS (Nov. 22-Dec. 21): Key is to get priorities in order — organize and file — have necessary material available. One who is envious wants to make you feel inadequate. In actuality, your position is strong. Know it and be sure others are also aware of it.

CAPRICORN (Dec. 22-Jan. 19): What was started some months ago could be finished. Aries, Libra figure prominently. Accent on romance, speculation, money that has been "tied up" in investment. You get truth and a surprise, probably mildly pleasant.

AQUARIUS (Jan. 20-Feb. 18): New approach to "old problem" is necessary. Be positive, direct. One who pulls strings wants to know whether you'll adhere to principles. Temptation will be thrown in your path. Be true to inner voice and dilemma will be resolved.

PISCES (Feb. 19-March 20): Hold off on decisions; journeys — especially those connected with relatives. What now appears a certainty is due to become a value judgment. Message should become increasingly clear. Cancer person could be in picture.

IF JAN. 11 IS YOUR BIRTHDAY you are a natural teacher, intuitive, able to perceive potential and to respond well under crisis conditions. Aquarius, Leo persons play important roles in your life. This is to be an outstanding year and January and September most significant months. If single, you marry. Married or single, you'll be investing in your own talents, business.

Monday, January 12

ARIES (March 21-April 19): Spotlight on personal possessions, basic values, income potential. Be direct — get to heart of matters. Highlight independence of thought, action. Leo, Aquarius individuals figure prominently. You have something of value. Know it and don't sell yourself short.

TAURUS (April 20-May 20): Lunar cycle high — get going on your own; don't wait for others to set pace. Judgment, intuition are likely to be on target. One who can aid in making your life more secure, comfortable is coming into picture.

GEMINI (May 21-June 20): Be versatile, willing to laugh at your own foibles. If this you do, you gain suport from various quarters. Someone who wants you to be afraid is ringing false alarms. Know it and respond accordingly. Look behind the scenes.

CANCER (June 21-July 22): Friend acts in manner that surprises — in delightful way. Be ready for added excitement, possible profit. Some of your desires are due to be fulfilled. Professional superior pays meaningful compliment.

LEO (July 23-Aug. 22): Accent on career, results, achievement, general ratings, specific standing in community or profession. Be ready for unusual experiences, variety, change, possibility of travel. Gemini, Virgo figure in picture.

VIRGO (Aug. 23-Sept. 22): Moon aspect coincides now with perception, education, gain from reading, writing and advertising. Journey is indicated as you broaden horizons, make known your views and distribute product. Taurus, Libra figure prominently.

LIBRA (Sept. 23-Oct. 22): Co-operate with Virgo, Accent on joint financial statement, uncovering of mystery, greater familiarity with occult subject. Trust your sensitivity. You can "tell" who is relating truth, or otherwise.

SCORPIO (Oct. 23-Nov. 21): Legal affairs, questions could dominate. Older individual could aid if you express willingness to listen; Capricorn, Cancer persons figure in picture. Your partner or mate wants to know when you intend to "draw the line."

SAGITTARIUS (Nov. 22-Dec. 21): Low-key approach brings most constructive response. Emphasis on how to best display product, how to serve people who depend on you, love or rely on you. You are going to finish an important assignment.

CAPRICORN (Dec. 22-Jan. 19): Be direct, creative — welcome chance to express and love. New start, project indicated. Wonderful opportunity could come through person who is dynamic and admires your sincerity. Leo will be very much in picture.

AQUARIUS (Jan. 20-Feb. 18): You show off your abilities in best possible light. A side of you is seen that is seldom evident—very serious, responsible, capable of evaluating costs, time, motion. You even surprise yourself. Cancer individual is in picture.

PISCES (Feb. 19-March 20): Pressure relieved — tension takes temporary holiday. You laugh, exchange anecdotes, find that life can be very much worth living. Good news, social invitation, compliment from neighbor all combine to create aura of happiness.

IF JAN. 12 IS YOUR BIRTHDAY you are more conscious of physical appearance, health than the average person. August will be your most significant month during this year, a time when horizons expand and you gain rewards for lessons learned in past. Gemini, Virgo and Sagittarius individuals play important roles in your life. You are fond of travel, have good sense of humor and somewhat of a weight problem.

WEEKLY PUZZLE

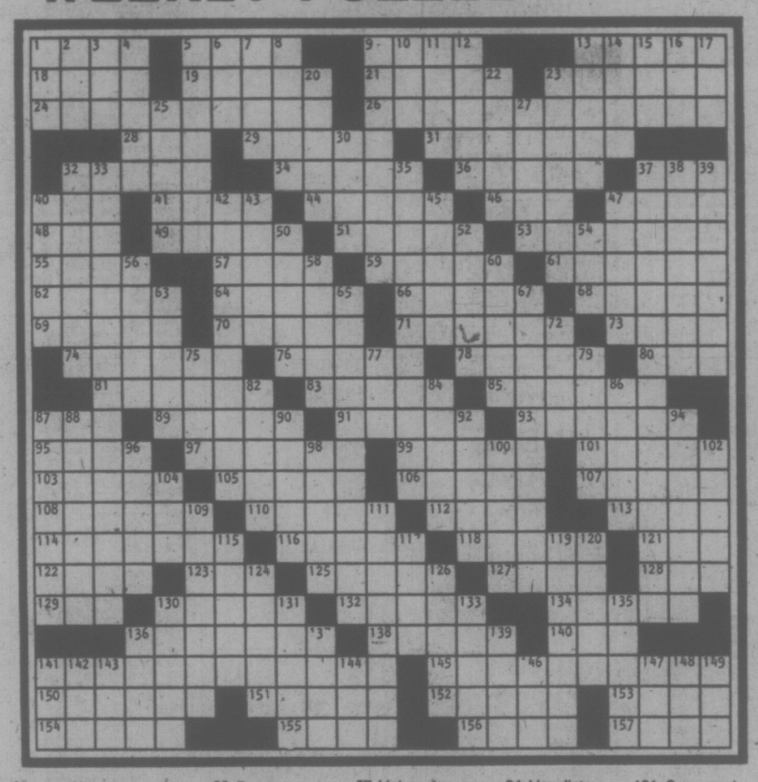

ACROSS

1 Over
5 Marquis de —
9 Joy
13 Kind of race
18 Young salmon
19 Terre —
21 Golden or bald
23 Console
24 "— Cressida"
26 Or "What You Will"
28 Medieval
29 Nigeria's capital
31 Pores over again
32 Famed violin
34 Brown pigment
36 Melee
37 Measure: abbr.
40 Luau item
41 Measure: comb. form
44 Obtuse
46 Had a session
47 And — bed
48 High: mus.
49 One who has reached Nirvana
51 Kingly
53 Title for Birch Bayh
55 Actor Scofield
57 Heroic poem
59 Girl's name
61 Clergyman
62 Stress, in prosody
64 Hurled
66 Lenore —
68 Eat away
69 Twining plant
70 Straight: comb. form
71 Entice
73 Biblical king
74 Blood condition
76 Asian capital
78 —-comic
80 Dynamite
81 Powerful scoop
83 Prize
85 Shakespearean form of address
87 Timetable abbr.
89 Large vat
91 Upright
93 Namesakes of Kukla's friend
95 "To — not to..."
97 Worshiping one
99 Intestinal
101 Shakespearean actor Booth
103 Edward — of TV
105 Irish poet
106 Carpathian range
107 "— evil"
108 Harpsichord
110 Condition
112 Ripped
113 Droops
114 Priam was — father
116 Gems
118 Brand-new, in Bordeaux
121 Neckline shape
122 Quito's land: abbr.
123 Heart test: abbr.
125 Howe
127 Rolled tea
128 Bitter vetch
129 Broad and Wall: abbr.
130 Petrarch's love
132 Atmosphere
134 Ripening agents
136 Bard's thane
138 More unhealthy
140 Rec. room
141 "— Lost"
145 "— Measure'
150 Fancy
151 Pick
152 Meat jelly
153 Wander widely
154 Lithuanians
155 Nestling
156 State: Fr.
157 Roberts

DOWN

1 Likely
2 Roofing stuff
3 Gold, to a senor
4 Monastic officer
5 Shake from fright
6 Gravel ridge
7 Binary
8 Spirit lamps
9 Participates
10 What Portia practised
11 Elbe tributary
12 They: Fr.
13 Musical piece
14 Wallach and Whitney
15 Fall behind
16 Alas, in Aachen
17 Still
20 Bordered
22 Zimbalist
23 Burst
25 Andes beast of burden
27 Heads: Fr.
30 Musical drama: Ger.
32 Some hotel features
33 Gory play
35 Vehicle for Touchstone
37 Role in "A Midsummer Night's Dream"
38 Had a basis in
39 Bristling
40 Of popes
42 "— of King Richard III"
43 Seamlike ridge
45 Painter Ralph —
47 Spinal sections
50 Bearer or song
52 Pasternak heroine et al.
54 Christened
56 Vessel
58 Mushrooms, in Madrid
60 Conceals
63 Heb. letter
65 "The —" (Leontes' play)
67 Volumnia was his mother
72 Pinch with cold: Scot.
75 Brainstorm
77 Blade
79 Heraldic bearings
82 Bacchanalian cries
84 Brilliance
86 Staff men
87 Disconcerts
88 Esteem
90 Muse
92 Rocky Mt. range
94 Vocalists
96 Income: Sp.
98 Stockade
100 Fr decree
102 Roman and pug
104 Auto of old
109 Molasses
111 Self-styled big shots
115 — divers
117 Mort
119 Bridgelike structure
120 Expectant
124 Diving bird
126 Ala. city
130 Endures
131 Corn meal
133 Della —
135 Sp. month
136 Essence
137 Gov. Long
139 Enthralled
141 Diamond —
142 Keats forte
143 Old pro
144 Sarnoff's realm: abbr.
146 Indian of Keresan
147 Pro
148 Eggs
149 Energy unit

CROCK

HAGAR

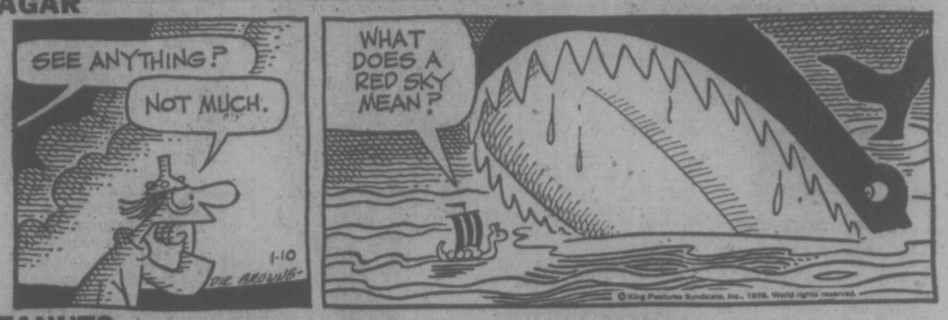

PEANUTS

WIZARD OF ID

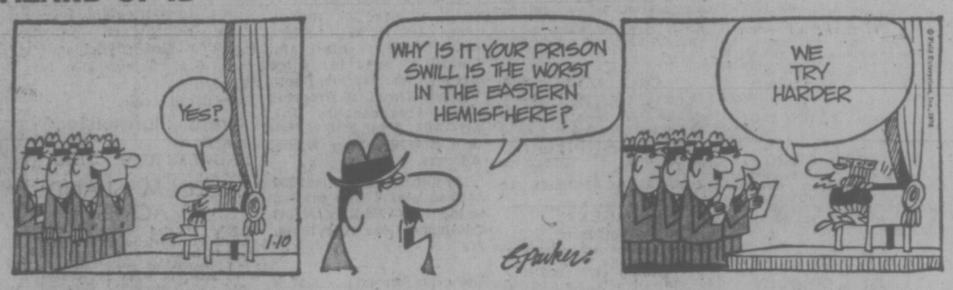

BROOM-HILDA

MISS PEACH

APARTMENT 3-G

NANCY

B.C.

MARK TRAIL

EATON'S

Country Sunshine Linen Sale

Store Information 382-7141.
Store Hours Daily: 9:30 a.m. to 5:30 p.m.
Thursday and Friday 9:30 a.m. to 9:00 p.m.

BUYLINE 388-4373

Fieldcrest best quality "Royal" Velvet towels at special prices!!

bath, 27x50 **10.49**

A super co-ordinated collection of thick, soft, unsheared beauties in combed cotton terry with dobby borders. Ready to mix and match in solids of sable brown, cognac, suede, seaform, pink, twilight blue and bronze gold and zingy stripes of suede/sable, spearmint/peach, cognac/champagne, pineapple/canary, melon/cerulean, twilight/white, seafoam/spruce, spearmint. Also specially priced: Hand towels, **5.69.** Face cloth, **2.19.** Bath sheet, solids only, **16.99.**

Co-ordinate your bathroom with Fieldcrest carpeting

5x6' broadloom (special order) **45.00**

Color co-ordinated Royal Velvet highlights the specially priced towels and rugs and accessories. Rugs in 'Dupont Sparkle', a machine wash dense nylon pile with non-slip Duragon rubber backing. Easy to install, wall-to-wall. 27" round contour, **12.99**, 24x36" oblong, **12.99**; 24x36" fringed cameo oval, **12.99**; lid cover, **4.99**; large lid cover, **6.29.**

Household Linens, Dept. 236/436, Third Floor

Attractive double swag set adds to your decor

Set **24.99**

Your chance to really make the most of your bathroom, and save. Brown, pink, blue, green and gold tone. Two 34x72 swags in nylon fabric with ball fringe. Complete with vinal liner, valance and tie backs.

Valanced shower curtains. 7'x72" nylon fabric curtain with ball fringed valance. **16.99 ea.**

Matching window drapes. A specially priced way to complete your co-ordinated look. Two 34x48" nylon fabric panels with rod pockets. **16.99 pr.**

Heirloom floral towel ensembles by Caldwell

bath **2 for 8.25**

Nostalgic floral print in gold, pink or blue floral on champagne grounds. Sheared finish. Fringed ends on bath and hand towels.
Hand, 2 for 5.25; face, 2 for 2.62.

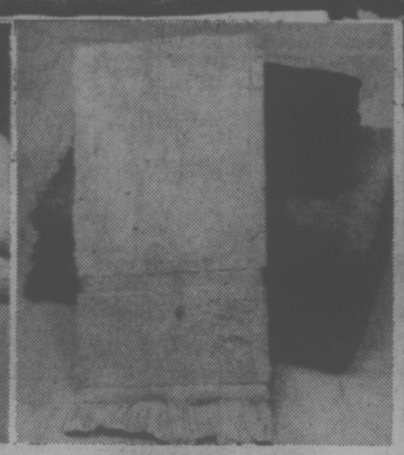

Caldwell Empress towels in rich solid colors.

bath **2 for 8.25**

Beautiful sheared finish towels with dobby borders and fringed ends. Value priced in a rich selection of solids. Brown, cognac, autumn beige, gold, green,, light green, light pink, light yellow or sky blue. **Hand, 2 for 5.25; face, 2 for 2.62.**

Fieldcrest "Novella" towel ensemble values

bath **4.99**

Two-tone floral jacquard in unsheared cotton terry. Twilight blue, champagne, peach, pineapple, pink/pink or willow green. **Hand, 3.49; face, 1.50**

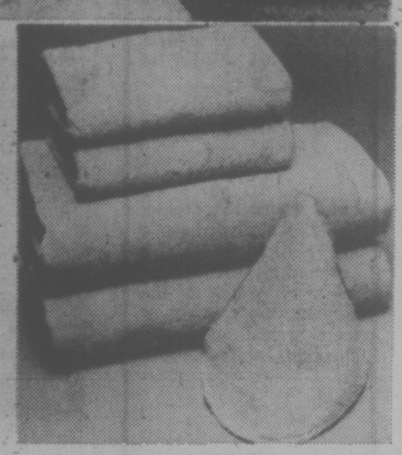

"Lustre" sheared solid color towel ensembles

bath **7.99**

Fieldcrest favourites in cotton terry with corded ends. Warm tones of sable, cognac, suede, pink/pink, seafoam, canary, cerulean blue, bronze gold or peach. **Hand, 4.99; face, 1.89.**

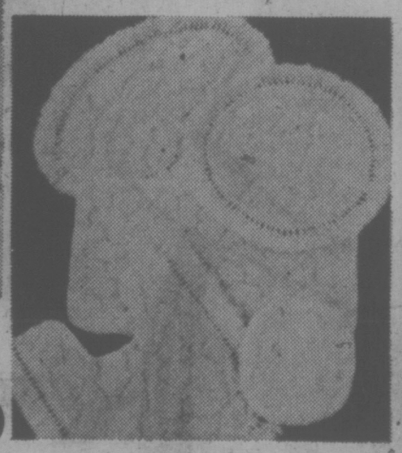

Victoria bath broadloom, mats and accessories too

5x6' **35.97**

Luxury carpet of soft, dense Dupont nylon with skid-resistant Duragon rubber back. Machine wash and dry. In gold tone, brown, blue or pink. 5x8'. **47.97. Fringed mats:** oval, 24x36, **8.77**; 24 square contour, **8.77**; regular lid cover, **4.97**; king size lid cover, **5.97.**

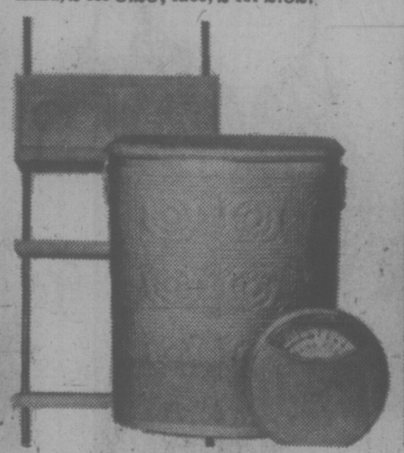

Perk up your bathroom with our accessory buys

Hamper **22.99**

Romany patterned with vinyl bonded to aluminum with padded top. White, gold or green. **Scale to match weighs up to 290 lbs., 16.99; Plastic Johnny Pole with 1 cabinet,** Romany design on door, **24.69.**

Get boutique bathroom accessories and save!

Wastebasket **9.99**

In Laquerware. Laquerware tissue box, **6.78; ceramic toothbrush holder, 4.19;** ceramic tumbler, **2.49;** ceramic dish, **3.38;** ceramic pitcher and bowl set, **9.99;**. Gold, brown, cognac, peach, light blue, light yellow, light green or pink.

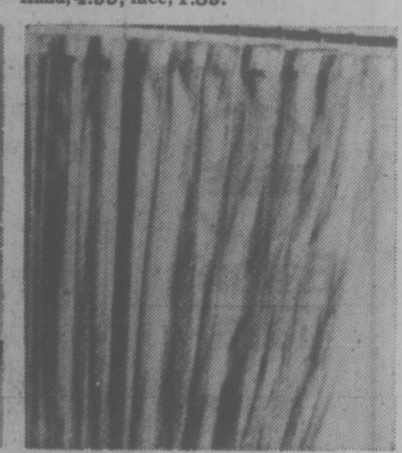

Dexter shower curtains in sheer knit polyester

72x72" **18.99**

Softly variegated vertical stripe curtains with color co-ordinated vinyl liner. An elegant touch in beige, brown, pink, green, peach, cognac or goldtone.

Eaton's Annual Re-Upholstery and Slipcover Event Continues through Saturday Jan. 17th

Win a 14 day Suncapade for two to Sunny Mexico

EATON'S

Store Information 382-7141
Store Hours Daily: 9:30 a.m. to 5:30 p.m.
Thurs. and Fri. Shop 'til 9:00 p.m.

Just follow these simple rules and the trip to Mexico plus $300.00 spending money could be yours.

- Fill out contest forms which are available at all cash desks in both Eaton's buildings.
- Drop contest forms in entry barrel located on the "Floor of Fashion".
- No purchase is necessary.
- Contest is open to anyone 19 years of age and over; except employees of Eaton's, Pacific Western or Sunflight and immediate families.
- No prize substitution.
- Contest starts Jan. 12, 1976 and closes Jan. 31, 1976.

Mexican National Tourist Council brings a bit of Mexico to Eaton's, Victoria

Eaton's will be turned into a little bit of Mexico, with decorations and displays provided through the courtesy of the Mexican Tourist Council. See brightly colored paper flowers, flouncey straw sombreros and manequins in the decorated brocaded costumes of traditional Mexico. Included in the displays will be samples of Mexican arts and crafts recently on display in Portland, Oregon.

Later during this promotion Eaton's will have a Mariachi band serenading throughout the store. Watch for the announcement date of their arrival and come enjoy this exciting music.

Eaton's, Pacific Western Airlines' Suntours and the Mexican National Tourist Council are promoting a Sunflight for two to Mazatlan

Enjoy a dream trip for two to sunny Mexico, and take along $300.00 spending money that Eaton's will present to the lucky winner. Located at the mouth of the Sea of Cortez, Mazatlan has some of the most fantastic beaches in all of Mexico. The waters off this oceanside city of almost 150,000 are famous for deep sea sport fishing and Mazatlan is the home of the Mexican Shrimp Fleet. The abundant sea life, plus freshly-killed local game in season and a variety of fresh tropical fruit make eating an experience to be remembered. The local market features bargains in gold and silver jewellery, leather goods and embroidered cottons. There are also many first class boutiques. Recreation includes watersports, golf and tennis. Or you can go even further afield and take a harbour or jungle cruise or an overnight ferry to La Paz on the tip of Baja California.

Sunflight®
Canada's Number One Holidaymaker.

Sunflight includes: return transportation by private jet charter-Pacific Western airlines. In-flight meals and bar service. Transportation between airport and resort accommodation including baggage handling. Welcome cocktail party. Sunflight representative service. Sunflight wallet and distinctive beach bag

PACIFIC WESTERN AIRLINES

Fly in the comfort of Pacific Western Airlines to your sunspot in Mazatlan. Flight departs from Victoria via Vancouver Returns via Pacific Western Airlines to Victoria

EATON'S

Presents the lucky winner with $300 spending money to make your trip even more enjoyable

Can't wait to see if you've won a trip to Mexico?

Eaton's Travel

. . . can assist in all your travel requirements

call our new direct number, now . . . 3 lines to serve you

388-6488

Third Floor
Eaton's Main Building

Listen to the Music
C-FAX 1070

92nd YEAR, No. 178 ★★★

Victoria Times

VICTORIA, B.C., SATURDAY, JAN. 10, 1976

45 MPG E.P.A. Highway Rating 1976 PINTO PONY MPG
peter pollen ford

WEEKEND EDITION
30 cents

WEATHER
Tonight and Sunday: Cloudy, Showers

INDEX

Classified 386-2121
News 382-3131

	Page
Births	31
Classified	34-45
Comics	46
Deaths	45
Entertainment	30-32
Family	25-27
Finance	8, 9
Sports	14, 15

Saturday Features

Chess	23
Church	22, 23
Gardening	29
O.C. Soccer	2
Stray Feathers	5
Travel	18-21

NO HASTY DECISION—BENNETT

Ocean Falls Gets a Year

By AL FORREST
Times Staff

British Columbia will make no decision on whether to sell CanCel, Ocean Falls, Panco Poultry and other government-owned companies for at least 12 months, Premier Bennett said in an interview Friday.

He said the previous government made a mistake by rushing in to buy companies and he did not wish to compound the problem by selling hastily and possibly disrupting communities and hundreds of jobs.

"Dave Barrett's commitment to socialism is what got this province into the mess it's in. Bill Bennett's commitment to private enterprise first isn't going to compound the mess."

Bennett made the comments in response to questions about the economic outlook for 1976. (See also the outlook for the B.C. tourist industry, Page 9.)

The premier said companies in the resource industries should share his confidence in the future of B.C. and begin expanding now to be ready when copper and lumber markets improve.

While market conditions for these B.C. products would remain weak for most of the year, the companies could take heart that provincial government policies now were more favorable to expansion than they had been under the former administration.

Premier Bennett said his government would return to a pay-as-you-go policy in the 1976-77 fiscal year and would begin paying off accumulated deficits from the previous government as well.

The government would float a loan to pay the full deficit and then would repay the loan over three years, while maintaining a balanced budget.

It was too early to know how high the deficit would be.

"From my own early look, and this is an estimate, I would say it would be more than $300 million . . . $300 million plus."

Because legislation prohibits borrowing to meet operating expenses, a special act will have to be passed in the first session, expected to start in the first week of March.

"The act will be a bail-out bill. It will clean up the three years of NDP spending and mismanagement," Bennett said.

"This is January and January bills are due for many people. And for B.C. the January bills after the spending spree of the NDP are due.

"There isn't something for nothing. I think the experi-

See OCEAN Page 2

★ More ICBC Plans Eyed

Canadian Press

It's back to the drawing board this weekend for officials of the Insurance Corporation of British Columbia which has yet to sets its 1976 premium rate structures.

"We've got plans all over the place but what we don't have yet is any certain decisions," Education Minister Pat McGeer, the minister responsible for the crown corporation, said.

He said that ICBC officials will draw up even more alternative plans for the cabinet to consider at its meeting on Monday.

Attorney-General Garde Gardom, McGeer's colleague on the ICBC board of directors, Friday told motorists that their premium increases will still be subsstantial.

Gardom also said friday he wants to know what people think of the crown corporation.

Gardom, speaking during the taping of the television show Capital Comment, said he wanted letters from the public discussing the insurance plan.

Gardom also said he has received many letters asking when the liberalized liquor act will be proclaimed. He said he would take a careful look at the issue and wondered why the previous government did not implement its own legislation.

He also said he would look at the ban on South African wines, also implemented by the previous government.

Duty-Free Store Price Probe Asked

By IAIN HUNTER
Times Ottawa Bureau

OTTAWA — A Conservative MP called on Consumer Affairs Minister Andre Ouellet Friday to investigate prices at the Dorval and Mirabel airport duty free shops charged by the successor to Sky Shops Export Ltd.

Elmer MacKay (PC-Central Nova) charged that the claim by Thomcor Holdings Ltd., that it offers savings of 25 to 60 per cent on merchandise in its airport outlets, is misleading.

The MP said that he believes all Canadians have the impression that a "duty-free shop" offers goods for sale at prices lower than most, if not all, retail outlets. But the survey, he claimed, indicates the impression left by the Thomcor advertisement "is somewhat misleading, if not false."

He asked the minister to check whether the company is open to charges under the misleading advertising provisions of the Combines Act, and to report his findings to him.

MacKay released to the press the results of a comparison of Thomcor prices to prices charged in other major outlets for the same articles, showing that savings were nowhere near the 60 per cent maximum claimed.

In some cases, his survey showed, prices charged at the duty free shops are considerably above the prices charged by other stores in the Montreal area.

MacKay's statement Friday was the latest in a series by the Tory MP seeking details about what has become known here as the Sky Shops affair. A Liberal senator, Louis Giguere, has admitted making a $95,000 profit on the sale of Sky Shops shares prior to the federal government extending the duty free franchise at the Montreal airport held by the firm in 1972.

But the MP did not note in his statement that the prices quoted for the other outlets used for comparison with the duty free shop prices did not include the eight per cent Quebec sales tax. The tax, if included in the comparisons, would have narrowed the gap between the prices charged by the department and discount stores chosen for the survey and the duty free shop prices.

In his letter to Ouellet, MacKay referred to a Thom-

See PRICE Page 2

HUSH, HUSH . . . SWEET BROWNIE

Times News Services

MIAMI—Newspapers are used to complaints, but sometimes it's difficult to take them seriously.

The Miami Herald ran this verbatim telephone conversation to its Action Line column:

"I am calling to complain about people complaining about barking dogs. Hush, Brownie. Down boy. I think these people have a lot of . . . hush, Brownie . . . nerve. Dogs are very good . . . huh . . . dogs are . . . I said hush . . . good companions for people and my dog . . . hush, boy . . . is very well . . . hush . . . behaved and doesn't . . . hush, Brownie, stop barking . . . hush . . . cause any trouble for my . . . HUSH . . . neighbors. You can . . . HUSH, . . . ask . . . HUSH . . . any of . . . WILL YOU SHUT UP YOUR STUPID DOG. I'M TRYING TO TALK ON THE TELEPHONE."

Day-Off Scheme Blew Up on Him

WINNIPEG (CP) — Ronald James LaPointe telephoned bomb threats to his place of employment six times, so the premises would be evacuated and he wouldn't have to work, a court was told Thursday.

After the fifth threat, the company asked Manitoba Telephone System to trace all calls. LaPointe, 21, of Winnipeg, was apprehended after the employer, Co-op Implements, got the sixth call.

LaPointe, who was arrested at the plant soon after the last threatening call was received, was sentenced to a year in jail. He pleaded guilty to six charges of uttering threats.

Court was told LaPointe telephoned the threats from his home to the plant. When he arrived at work, he would be told a threat had been received and that he could go back home. Sometimes he went home, and sometimes he chose to remain on the job.

The threats, made between last Sept. 26 and Oct. 16, cost the firm an estimated $148,000 in production and 6,492 man-hours. Each time, the 600 employees on that shift were told they could stay on the job or go home. Usually, about two-thirds of the employees left.

Defence counsel David Marr said LaPointe's personal problems were behind the calls.

In a statement to police that was read in court, LaPointe said he made the threats because he "didn't much feel like going to work." But a pre-sentence report differed from the police report on the question of motive.

The pres-sentence report quoted LaPointe as telling a psychiatrist and a probation officer he had wanted to stay home to care for his wife, who had been ill during a pregnancy and subsequent miscarriage.

Judge Ian Dubienski said he was confident that LaPointe, who had no previous criminal record, had not made the threatening telephone calls for any dangerous or vicious reason. But he said society must be protected against such threats.

"People are becoming very fearful of these kinds of activities . . . these sorts of threats strike terror in the hearts of those who are involved," Judge Dubienski said.

NEWS BRIEFS

Strikers Clubbed

MADRID (Reuter) — Police firing tear gas and wielding truncheons broke up a march of several thousand striking workers in a suburb south of Madrid today.

An estimated 5,000 strikers left factory gates of a Chrysler car plant and were marching to a nearby church occupied by auto and metal workers when police broke up the demonstration.

First '76 Murder

VANCOUVER (CP) — A 33-year-old man is in custody following what appears to be Vancouver's first murder of 1976.

Andrew Watt, 43, was found stabbed in an upstairs bedroom at a central rooming house by police at 2 a.m. today. He had been stabbed 16 times in the chest, possibly with a 10-inch kitchen knife.

Spinola Expelled

MADRID (UPI) — Spain today expelled former Portuguese president Antonio de Spinola. Spinola who arrived in Madrid Friday from Brazil, left for Paris today "at the invitation of national security police," the news agency CIFRA said.

Nanaimo Crime

NANAIMO (CP) — RCMP year-end statistics show 1,220 break-ins in the amalgamated city area during 1975, an average of more than three a day. Corporal Jake Meijer attributed 70 per cent of the incidents to juveniles, whose average age would be about 15 years.

Prime Rate Cut

NEW YORK (AP) — More than 12 dozen banks across the United States lowered their prime lending rate a quarter point to seven per cent Friday.

Montreal Shooting

MONTREAL (CP) — One man is dead and two others are in hospital following a shooting incident early today at the eastend Tropicana Cafe, police said.

Hotel Fire

FREMONT, Neb. (AP) — An explosion blew out the walls of the five-storey Pathfinder Hotel today, killing at least three persons and injuring about 80 others, police said.

CUBAN SOLDIER captured near Huambo, Angola, while fighting for the Soviet-backed Popular Movement for the Liberation of Angola, is guarded by men of the National Union for the Total Independence of Angola (UNITA). Members of UNITA attending the Organization of African Unity in Addis Ababa today claimed the Cuban forces had been reinforced by 500 more Soviet military personnel. (Story on page 2.)

Teachers' 24% Hike Stands

OTTAWA (FP) — The Anti-Inflation Board has said it can accept an increase in compensation of 24 per cent in a one-year period for teachers at the Dufferin County Board of Education in Orangeville, Ont.

This is about three per cent less than the teachers had agreed upon, but is by far the highest settlement the AIB has accepted so far.

The Board said it recognizes an historical relationship between salaries paid teachers of the Dufferin Board, which is located north of Toronto, and those paid teachers at adjacent school boards.

Although the increase is beyond the guidelines, which provide for a maximum 10 per cent increase in one year, "the Board recognized that it is important to ensure that salaries paid by the Dufferin Board of Education are relatively competitive with the general level of salaries being paid by adjacent boards."

A spokesman for the AIB said this exception to the guidelines was based mainly on the difficulty the school board has experienced in retaining teachers. He also noted that they would be given "a lot less" in subsequent contracts because of the large increase this year.

An official of the Dufferin School board said the current salary scale for elementary and secondary teachers ranges between $5,873 and $18,714.

Car Rates Up 15% In Man.

WINNIPEG (CP) — Premiums for basic and extensed auto insurance coverage for most Manitoba motorists in 1976 will be 15 per cent higher than in 1975, Bill Uruski, minister responsible for the Manitoba Public Insurance Corp., said Friday. The change is effective March 1.

He said the rate boost — 15 per cent in southern Manitoba and 12.5 per cent in some parts of the north — was due to higher costs He said the driver insurance premiums and the two-cents-a-gallon gasoline tax are unchanged.

The rate increase of 15 per cent applies to vehicles in Winnipeg and southern rural Manitoba. In the area between the 53rd and 55th parallels — including Flin Flon and The Pass — the rise is 12.5 per cent, the minister said.

The changes are expected to generate about $6.2 million in additional revenue in the balance of the fiscal year ending Oct. 31. The corporation expects a modest surplus of between $500,000 and $1 million on operations in the current fiscal year, he said.

The corporation, officially known under the short name of Autopac and offering basic compulsory auto insurance, has sustained successive annual deficits of $9.3 million and $10 million.

The driver insurance premiums are $30 for males aged 16 to 24 and $15 for males aged 25 and over. For females, the premiums are $15 for those aged 16 to 24 and $20 for those 25 and over.

Last year, a motorist driving a 1072 Volkswagen beetle to and from work in Winnipeg paid $131 for coverage that included $100,000 third party liability, $100 deductible on collision, $25 deductible comprehensive and no-fault accident benefits. This year the cost if $151.

The same hypothetical Winnipeg motorist, driving a 1974 Chevelle Malibu for pleasure only, paid $98 last year for coverage that included $50,000 third party liability, $200 deductible on all perils and no-fault accident benefits. In 1976, the cost is $113.

WORDPLAY

Send your own WORDPLAY, care of this newspaper.

86 Dead as Fighting Engulfs Beirut

BEIRUT (AP) — Lebanon's civil war engulfed Beirut's hotel district and the suburbs today, leaving 86 persons dead and more than 100 wounded in fierce clashes with mortars, rockets and machine-guns. Fighting also was reported in the provincial town of Zahle, the mountain resort of Aley and outlying villages.

Savage hand-to-hand combat erupted in the Beirut suburbs, and the U.S. Embassy on the edge of the capital's embattled hotel district came under intense gunfire, but no embassy personnel were injured.

"They are fighting like cats and dogs. Roads are unsafe here. Roads are unsafe there. Snipers are everywhere," an announcer said over the state radio network.

The fighting, which erupted last April, is over Moslem demands for political and economic reforms and Christian resistance to them until the government clamps down on Palestinian guerrillas.

Rival private militias reoccupied the fire-ravaged hulks of the two largest downtown hotels. Christians were in the Holiday Inn and Moslems in the Phoenicia Intercontinental.

Lebanese police who had been occupying the buildings since a pre-Christmas ceasefire, abandoned their positions when the private armies moved in. A police armored car was knocked out by Moslem rocket fire next to the Phoenicia, killing one policeman and wounding another.

The lawless atmosphere in Beirut grew as fighting intensified. Two groups of armed men entered the American University of Beirut campus and the American University hospital, fired guns to scare off guards and stole a station wagon from each institution.

The six-day blockade of the Tel Zatar and Jisr el Basha refugee camps continued with the Christians claiming to have contained and thrown back a breakout attempt by guerrillas and Lebanese leftists.

Fierce hand-to-hand fighting raged through the suburban villas, and apartments ringed by gardens and orchards near the camps.

Guerrillas conceded their forces had pulled back from a string of villas overlooking an access road to the camps but said they did so only after 40 Lebanese army tanks and armored cars intervened suddenly on the Christian side. The army denied the claim.

Moderate Moslems, including Premier Rashid Karami and Palestinian guerrilla leader Gasser Arafat, met and denounced the Christian blockade of the refugee camps, saying the real aim is the partition of Lebanon.

Lum, Campbell At Odds Over Financing

By PAT DUFOUR
Times Staff

Saanich Mayor Ed Lum and Capital Regional District board chairman Jim Campbell are at odds on how to finance the municipality's role in the regional plan.

Lum insists Saanich must have the commercial and industrial development denied it in the plan.

Campbell says the money should come from the provincial government.

In his inaugural speech this week, Lum warned that the regional plan must be amended if the municipality is to survive as an autonomous entity.

"Saanich will need money for residential development," Campbell agreed today. "But it should come from some other source. It's not clear in my mind that Saancich really wants to become another city with a large industrial-commercial base. This is one solution. But there are much better solutions to (Saanich's) financial problems."

Campbell said the new Social Credit government should provide more money to municipalities.

"We will have to figure out how to distribute financing to municipalities affected by the regional plan," Campbell said.

Campbell added that election promises made by Socred candidates committed the new government to give relief to municipalities.

"If the new government is true to the commitments some of its candidates made it should not take very long," Campbell said. "If the first session of the legislature doesn't produce a more rational cost-sharing formula ... if that isn't their highest priority, they've conned us all."

Lum said provincial financing was "too iffy" and no viable way of ensuring that Saanich can still exist as an autonomous entity if it follows the guidelines of the regional plan.

"Governments change and policies along with them," Lum said. "We need some more commercial tax base to survive."

To support his contention that Saanich is happy with its mainly-residential role in the regional plan, Campbell pointed out that the municipality's three regional representatives (Lum, Ald. Sandy Noel and Ald. Fred Severson) had all voted in favor of the plan.

"This is true," Lum conceded, "We voted for the regional plan but we did a bit of lobbying first and found we would get support for amendments (that would allow commercial and industrial growth.)

"We didn't want to stir up enough fuss so that the plan would be delayed another year. This would not have been in the best interests of the other areas."

Saanich has to produce a community plan by Nov. 1 and has commissioned a $29,000 economic study by Ward and Associates of Vancouver to assist in the preparation of the plan.

Campbell said the regional district is not rigid in enforcing the plan and Saanich is able to submit amendments before the Nov. 1 deadline.

Campbell said the board would not condone development of "extremely large commercial development, like Mayfair", adding, "If there are to be regional commercial centres that are not identified on the plan at the moment they would have to be justified to allow an amendment to occur."

Lum said there are three proposals before council at the moment that are not allowed in the regional plan, including a new shopping centre and two high-density office buildings.

But, he reiterated, council is awaiting the Ward and Associates report, expected in March, before deciding what action to take.

Dumb Beast Hustles in the Hospital

By DON VIPOND
Times Staff

Behold the sleek computer — squatting in air-conditioned splendor, humming to itself in the giant laboratory at Royal Jubilee Hospital; fed and read by a platoon of technicians.

Does this mean that tomorrow's doctor will be a machine, with a memory disc for a brain, a video display for a face and a keyboard where the traditional stethoscope once dangled?

Never, says Dr. Ken Thornton, director of laboratories at the hospital. In fact he describes the computer as "a big dumb beast" but he does so with respect.

Anything that can handle a million little chores a second deserves some credit.

After all, the computer can only do basic arithmetic and remember what it's told. It can't think, won't talk and doesn't do anything unless ordered, and then only if you instruct it in just the right way.

The computer now comfortably ensconced in the laboratory is, in fact, a drudge. It gobbles up the menial jobs once laboriously done by people — and so it sets them free, says Thornton.

Jubilee is now one year into a $521,000 pilot project to speed by computer the torrent of information a hospital laboratory is expected to produce every day.

DR. THORNTON
. . . heads project

First of its kind in British Columbia, the program will take another four years to complete and is expected to serve as a model for other hospitals.

Thornton explains that 99 per cent of patients who come into hospital have laboratory tests and 10 per cent of those patients have hundreds of tests. The laboratory handled 14 million test units of work last year.

There are tests for blood sugar, blood gases, blood counts and so on. In the lab's chemistry division alone there are 460 kinds of tests doctors can order on a patient.

Most of the tests are handled by automated machines with tremendous speed, up to 700 an hour. But that's only half the battle. How do you record results, then get them to doctor or nurse, this morning, this afternoon, again tomorrow?

Where do you file this mountain of ever-changing information and how do you find it again in a hurry?

The computer does it — and the speed with which it does it is awesome.

A few taps on the keyboard and the machine goes clickety-click as it searches its memory, through the records, some of them massive, of 4,000 patients, at the rate of a million characters a second.

Then — blink — the sought-after names and numbers jump onto the display screen, little orange figures telling a story.

Want it in writing? Tap tap tap on the keyboard and with a gentle clatter, a printout jumps from another slot. The system prints at the rate of several lines a second — not words, lines.

Remember that the laboratory is just a central measuring place. The doctor wants information, the lab gets and delivers it, Thornton explains.

Supervisor Jean Weir questions laboratory computer

In the past 40 per cent of the lab staff's time was taken shuffling papers, handling results once they were produced. Now the drudge has taken this on.

That sort of improved efficiency has enabled the staff to cope with a 15 per cent annual increase in workload without adding people.

"We couldn't have coped without the computer."

Still, all the computer gear is still in the laboratory. The logical extention is to get those visual displays and keyboards down into the wards, beside the patient, into the emergency department.

That smart move is where the big dumb beast will be helping out next.

Victoria Times
SATURDAY, JAN. 10, 1976 13
SECOND SECTION

Hit-Run Driver Kills Pedestrian

A 37-year-old Saanich woman, a deaf mute, was killed late Friday night in a hit and run accident as she and her husband walked home along Elk Lake Drive.

Saanich police said Elizabeth Ann Hughes and her husband Ken, also a deaf mute, were walking on Elk Lake Drive just opposite the entrance to Beaver Lake Park when she was struck by a car which then sped away.

The accident occurred shortly before midnight. Mrs. Hughes was taken to Victoria General Hospital and pronounced dead on arrival.

The couple was apparently walking towards their home at 5199 Rambler Road, a small street off Cordova Bay Road.

They had been in the Royal Oak Inn beer parlor and Saanich police are asking for help from anyone who saw them leave the beer parlor or saw them walking along Elk Lake Drive.

Police are searching especially for the drivers of two cars who may have been the last people to see the couple on the road.

One car is a small, red Toyota or Datsun and the other is a large station wagon with wood siding and a ski rack on top.

Anyone who can offer help is asked to phone the Saanich police department at 388-4321.

Mrs. Hughes' death marks the first fatal traffic accident in the Greater Victoria area in 1976.

MILLIONS FOR MARIGOLD

A $2,865,368 Central Mortgage and Housing Corporation loan has been granted to the Marigold Co-operative Housing Association for a co-operative housing project in Saanich.

The loan, which includes a federal government donation of $368,531, will help build an 86-unit housing complex at Passmore Place.

The complex will contain 31 three-bedroom and eight four-bedroom townhouses, 16 two-bedroom and 16 three-bedroom back-to-back townhouses, 11 two-bedroom and four three-bedroom maisonettes.

Provided under the National Housing Act, the loan is for a 40 year-term at eight per cent.

The Marigold Co-operative residents will share the recreational facilities with other residents of Passmore Place.

The co-operative project is phase IV of Passmore Place, the first three phases including the preparation of 20 single-family dwelling lots, 14 zero lot line homes, 66 townhouse and maisonette units.

Passmore Place is built on land leased from British Columbia under the management of the provincial housing agency, Dunhill Development Corporation.

First Co-Op Store On Drawing Board

By AL FORREST
Times Staff

Victoria's first co-op store offering groceries at 10 per cent off and color TV sets $100 below market price will open this year if the association can sell at least 1,000 memberships in its drive which begins Wednesday.

Charles Norman, spokesman for the Greater Victoria Consumers Co-op Association, said they would have to bring in a minimum of $100,000 with memberships at $100 each to start the program.

The assiciation would buy land and build a warehouse-type building where food, clothing and appliances would be sold like in a discount store.

Prices, however, would be lower than discount levels, he said.

Norman said food prices, for example, would be as much as 10 per cent below the lowest price charged in Victoria.

It is not all gravy for the customer. In addition to the $100 fee to join, there is a weekly maintenance charge of $2.50 for all members.

"A customer would have to buy at least $20 worth of goods per week to make it pay. It would be a big benefit to a large family but probably not much of a saving for a single person."

Norman said there are four existing food co-ops in B.C. and three more planned, including the Victoria project.

Most successful one, he said, is in Nanaimo where there are several thousand members. The Nanaimo co-op has captured 40 per cent of the total grocery trade of the city, Norman said.

Besides Nanaimo, there are co-ops in Campbell River, Vancouver and Prince George.

New ones are pencilled in for Duncan, Victoria and Central Saanich.

Wholesaler for the co-ops is Federated Co-Op Ltd. of Saskatoon.

Norman said the big saving of co-ops is the low markup (because of discount-style marketing) and the fact it is a non-profit operation.

For example, the markup in Victoria will be 4.25 per cent, more than 10 percentage points below the typical store markup of 15 per cent.

Shopping at the co-op would be restricted to members only. The $2.50 weekly maintenance fee would have to be paid by all owner-members whether they shopped that week or not.

Norman said large savings were available for members who bought large orders on a regular basis.

The association is hoping to get 2,500 members but would start if a minimum of 1,000 sign up. The co-op is making arrangements with a credit union to loan $100 to those who wish to join.

Boards Promote Teacher Raises

Teacners on southern Vancouver Island will get their arbitrated 11.3 per cent pay raise — at least for now.

Dr. Mark Fisher of the Greater Victoria school board and head negotiator for the five south island districts, said the school boards have been advised to pay the teachers' increase, despite warnings from Education Minister Pat McGeer and Finance Minister Evan Wolfe that the increases will probably be rolled back to conform with federal wage guidelines.

Fisher said a statement issued by McGeer Jan. 2, asking that payrolls be adjusted in accordance with the guidelines, indicated that legislation would be forthcoming on the guidelines, but said the implications were not clear.

Teachers in the five south island districts were awarded a pay increase of 11.3 per cent by an arbitration board in late December.

It is still not known for sure whether the increase does actually exceed the guidelines. Other arbitration awards for teachers in the province have been as high as 14 per cent.

Representatives of the five districts met Friday and voted 4 to 1 to recommend that the increases be given, pending any legislation on the matter.

Fisher said he voted against the recommendation because he felt the arbitration award assumed that the guidelines would not apply, but it now appears that they do.

"If we're going to be responsible economically, we should have considered the guidelines the ceiling" he said.

"Basically, we're putting the ball back in Dr. McGeer's court," Fisher said.

Schmockey Schtick At Arena Jan. 19

Impromptu skirmishes on ice between opposing renegades wielding hickory sticks is classic Canadian entertainment.

On TV it's called Hockey Night in Canada.

Here it's Schmockey Night Jan. 19 at Memorial Arena, an annual farce in the name of charity to kick off a week-long Mother's March in aid of Kinsmen Rehabilitation Foundation for handicapped children and adults.

Two main matches will be featured, one between Hampton Hustlers and newspaper and broadcasting staffs; the other between Colwood RCMP and Victoria-Saanich-Oak Bay firemen. The Hustlers are a group of athletic people who offer to play anything, anytime, anyplace.

To raise the tone of the thing there will be chariot races between high school teams and a display by B.C. figure skating champion Susan MacDonald.

Tickets at $1 each are available from Kinsmen or at the arena box office.

The Mothers' March starts simultaneously, at 8 p.m., Monday, Jan. 19.

Ask The Times

Q. In various car commercials they speak of EPA tests in relation to gas mileage. K.W.

A. Environmental Protection Agency of the U.S.

Red Cross Donor Swell Sets Record

This year's blood donor campaign in Greater Victoria limped away to a disappointing start Thursday but bounced back Friday with the biggest clinic in the community's history.

There were only 142 donors at Sanscha Hall in Sidney on Thursday. Target was twice that number, which was the turnout at a similar clinic a year ago.

But Friday at a ships' clinic aboard HMCS Provider a total of 516 donors turned out, eclipsing the one-day record of 509 set last October at the Hillside shopping plaza.

An intership trophy was won by the crew of HMCS Gatineau, with 84 per cent of them donating blood.

Gerry Savage estimates ry last year blood donors in Greater Victoria matched the amount of blood used in local hospitals by contributing 13,000 units.

Red Cross spokesman Gerry SAvage estimates 13,500 donors will be needed this year to duplicate the feat. There will be two clinics at Red Cross House later this month.

The Pain of a Broken Hearth Caused by Bad Case of Flue

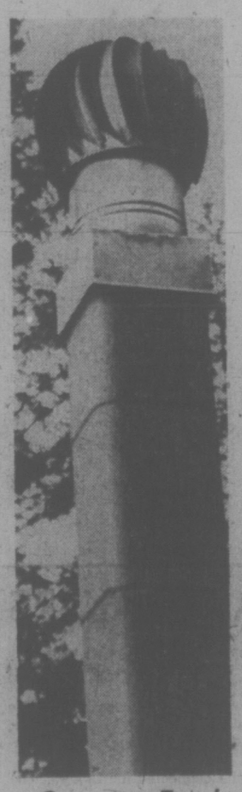

Crowning Touch

Quite tickled recently by Toronto columnist of McKenzie Porter's report on the Pleasures of the Fireplace.

So much so, I have decided to write one on the Pleasures of Not Owning a Fireplace.

"As soon as we see guests floundering through the snow down our driveway," writes Porter, "my wife or I will put a match to a fireplace full of cherry logs."

At our place we would only do that if we didn't like the guests.

It all began when we got rid of the efficient but ugly, box-like wood burner in our Shawnigan chalet.

We had wanted an open fireplace but the chimney wasn't wide enough nor the supports beneath the floor strong enough.

We settled for having the wall bricked over and a free-standing fireplace installed.

An excellent young bricklayer from Duncan did a fine job of the wall.

But unfortunately I can't say the same about the fireplace people.

The first place we tried was a real disaster.

A rather plump young woman sat behind the counter chewing gum and reading and quite openly admitted knowing nothing whatever about free-standing fireplaces.

She stopped chewing gum long enough to tell me I could order from their catalogue — if she could find it.

I chose a rather nice-looking yellow model which I ordered along with a length of pipe and an elbow bend to take the smoke through a chimney hole in our wall.

A couple of weeks later I received a phone call telling me the fireplace had arrived but the manufacturers could not supply an elbow bend o go with it. The plump girl went back to chewing gum and I went out to try somewhere else.

At a department store where a man insisted on selling me a bright orange fireplace plus a length of pipe and elbow bend which were too large for the flue.

★

"Ask the bricklayer," he suggested, "he'll say it's fine."

The bricklayer didn't say it was fine. It was too big. So back it went and they had no smaller ones.

We were starting to shiver.

Finally, the ideal fireplace. The right size, a light beige that matched the bricks. Only one small problem — it was a new store with plenty of fireplaces but no elbow bends. They'd have one there in three days.

Those three days stretched into weeks — and weeks and weeks. Snow fell and we sat miserably and looked at our useless fireplace.

Then one day, just as we were losing faith there was such a thing as an elbow bend . . . a miracle! It arrived.

Got it hooked up and the whole family sat expectantly as we lit that first piece of paper; those first few sticks.

So pretty.

But wait. It was also smoky. Sure the logs crackled cheerily but a steady stream of black smoke spewed out the front and started to fill the room.

"It's not quite as bad tonight, is it?" I'd say hopefully on successive nights, peering through the fog obscuring my wife.

Great satisfaction from consuming tea and toasted crumpets around a log fire, writes Porter. Only if you are able to SEE said tea and crumpets, says I.

Aha! The answer.

"Your chimney isn't tall enough with all those big trees around," they told me — so not enough draft.

Next scene: My wife and I had balanced precariously on the roof, adding and securing with mortar, five one-foot high chimney bricks.

Alas, it didn't cause the smoke to disappear.

The young man back at the store couldn't believe it. The design of the fireplace was not to blame, he insisted.

max low

Hundreds had been sold, it was guaranteed not to smoke.

More weeks passed while winter's worst came and went. Finally, as snow gave way to snowdrops, the young man in the store came up with the "solution."

He produced a rather marvellous-looking contraption — kind of like a large metal crown — which sits atop the chimney and spins majestically in the wind like a weathervane. And, of course, it's supposed to draw the smoke upward.

Well, that certainly did the trick — we can't see the smoke because we can't see anything. We can't even see the fireplace!

So much smoke pours out now that the furniture is all turning black.

"If that doesn't work," the young man in the store had insisted, "bring it back and we'll try something else." But you know, I don't think I've got the heart.

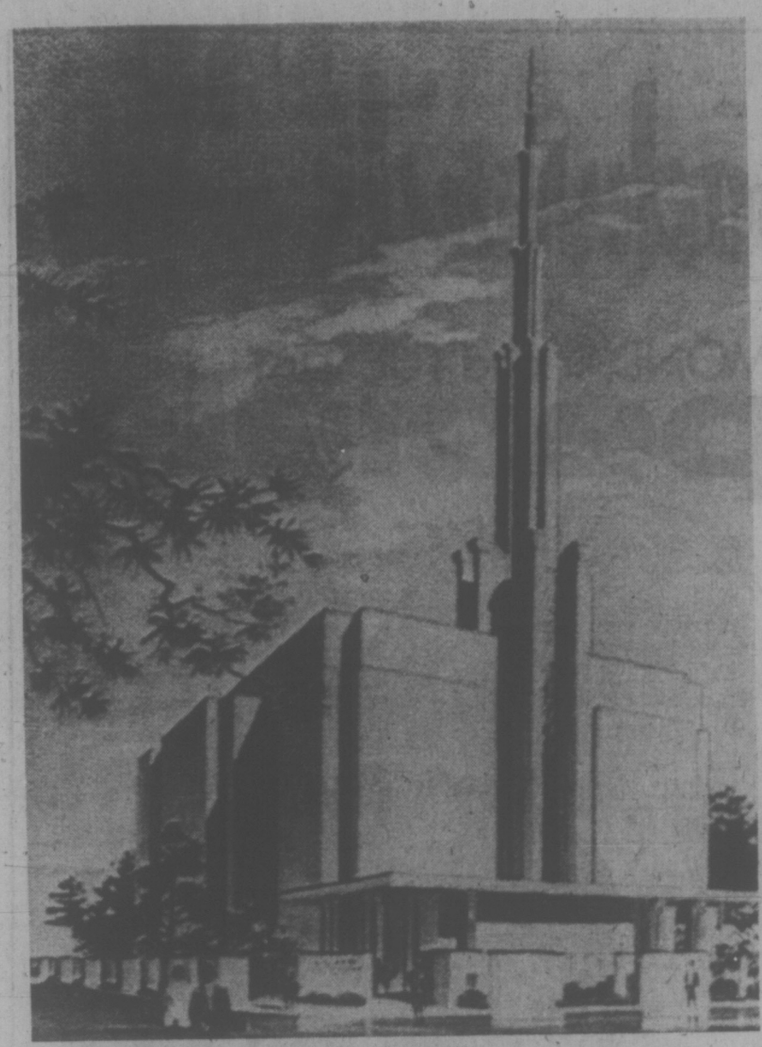

Mormon Temple for Toyko

This is an artist's conception of a Mormon temple under construction in Tokyo starting this year. The temple will be the first in Asia for the Church of Jesus Christ of Latter-day Saints.

Daring Diplomacy by Churchmen

NEW YORK (AP) — Some quiet but daring diplomatic intrigue, along with surprising twists, take place at an international gathering of Christians.

Those elements were repeatedly dramatized, often behind the scenes, at the recent general assembly in Nairobi, Kenya, of the World Council of Churches.

The ploys at times resembled a high-stakes poker game, hinging on bluff and a straight face.

One of the boldest, but successful bits of power manoeuvring came in a U.S.-Dutch effort to temper the possibilities of Soviet influence on Russian Orthodoxy in policy-making circles.

The Western tactics were led by United Presbyterian leader William Thompson of New York City, president of the National Council of Churches in the U.S., and Dutch Reformed leader Albert Van Den Heuvel of the Hague.

They at first sought to enlist a challenger to the nomination of Russian Orthodox Metropolitan Likodim as one of six council presidents, but could find no leader in other orthodox branches to run against him.

Although stymied, they kept quiet and did not fold.

Instead, it was learned later, Van Den Heuvel made a private night-time call on Metropolitan Nikodim and blandly offered to drop the U.S.-Dutch opposition — by then already scuttled — in exchange for a concession from Nikodim.

He went for it, unaware that the opposition attempt had collapsed.

What Van Den Heuvel asked was that the Russian delegation replace one of its officially-picked nominees to the policy-making central committee with a Russian churchman known to Westerners as friendly, open and a committed theologian.

At the assembly session next morning, Metropolitan Nikodim rose to ask that the substitution be made. It was. The ploy — with nothing to back it up — had worked.

Another unexpected turn came when the assembly was considering a document on the need for liberation of peoples from various injustices.

It did not mention the harsh poverty and hunger afflicting millions in the poorer, undeveloped countries, and the assumption had been that the mainly black, Third-World delegates would be particularly sensitive to the problem.

But it wasn't they who rose to insist that poverty be pointed up as a major blight to fight. Instead, the demand came from a white churchman in the world's richest country, the United States.

After Rev. Robert Moss, president of the United Church of Christ, cited the omission and urged emphasis on the problem, it was prominently incorporated, with backing from rich and poor countries, black and white.

Rev. Philip Potter, the council's black general secretary, observed at one point that in many instances, "I've heard white Christians sounding black and blacks sounding white" in the expression of each other's views.

That mutuality prevailed generally throughout the assembly, whose first-time preponderance of Third World delegates over the European-American bloc had been expected to produce conflicts between them. It didn't.

CHESSMASTER

By George Koltanowski
International Chess Master
PROBLEM
By M. Segers, Belgium
BLACK: 13

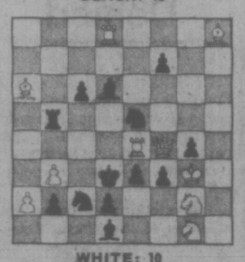

WHITE: 10
White to play and mate in two moves. Solution below.

★ ★ ★

SHORTCUTS THROUGH THE AGES
Played by mail, 1855
WHITE: Stuttgart
BLACK: Nimega
KING'S GAMBIT

1.	P-K4	P-K4
2.	P-KB4	PxP
3.	N-KB3	P-KN4
4.	P-KR4	P-N5
5.	N-N5..z	P-KR3
6.	NxP	KxN
7.	QxP	N-KB3
8.	B-B4 ch	P-Q4
9.	QxP	B-Q3
10.	BxP ch	K-N2
11.	Q-B3	NxB
12.	PxN	Q-K1 ch
13.	Q-K3	B-N6 ch
14.	K-K2	Q-R4 ch
15.	K-Q3	Q-N3 ch
16.	Resigns	

★ ★ ★

THE POLISH PHILIDOR

Alexander Dmitryewitsch Petrow was born in 1794, in the village of Biserowo, Poland. He learned to play chess from his father at a very early age. In 1804, the family moved to St. Petersburg, and young Alexander was taken to the city's only chess club, which was reserved for aristocrats and artists. Playing the club's strongest player, Alex won his first game and held a second game to a draw!

Overnight, he became the idol of the club and, after a few years, proved nearly unbeatable.

Up to 1840, his biggest rival was Karl Andrejewitsch Jaenisch of St. Petersburg, with whom he brought forth many new theoretical lines of play. Petrow, who lived to be 74, won many matches and tournaments across the face of Europe. He died in Warsaw on April 10, 1867.

★ ★ ★

Petrow composed many problems. Here is one of them:

WHITE: King on KB7; Rook on QR8; Knight on K4; Pawn on KR4 (4 pieces)

BLACK: King on KR2; Bishop on Q5; Knight on KB4; Pawns on Q2, KN3, and KR4 (6 pieces)

White to play and mate in five moves.

Solution: 1. N-N5 ch, K-R3, 2. R-R8 ch, BxR; 3. K-N8 (threatens 4. N-B7 mate) 3. N-Q3; 4. KxB, Knight moves; 5. N-B7 mate.

★ ★ ★

Here's a Petrow game.
Played in Warsaw, 1844.

WHITE: F. A. Hoffman
BLACK: A. D. Petrow
ITALIAN OPENING

1.	P-K4	P-K4
2.	N-KB3	N-QB3
3.	B-B4	B-B4
4.	P-B3	N-B3
5.	P-Q4	PxP
6.	P-K5	N-K5 (a)
7.	B-Q5	NxKBP (b)
8.	KxN	PxP ch
9.	K-N3	PxP
10.	BxP	N-K2
11.	N-N5 (c)	NxB
12.	NxBP	O-O (d)
13.	NxQ	B-B7 ch
14.	K-R3 (e)	P-Q3 ch
15.	P-K6	N-B5 ch
16.	K-N4	NxKP
17.	NxN (f)	BxN ch
18.	K-N5	R-B4 ch
19.	K-N4	P-R4 ch
20.	K-R3	R-B6 D.ch. and mate

(a) Correct is 6 . . . P-Q4.

(b) Prefers to get three pawns for his piece. If 7 . . . P-B4, the open diagonal for the White Bishop is very strong.

(c) Hopes for 11 . . . O-O, after which 12. Q-R5 would decide. Better was 11.Q-B2.

(d) Again White's hopes are shattered by this beautiful move. (If 12 . . . KxN; 13. QxN ch followed by 14. QxB.)

(e) 14.K-N4, R-B5ch leads to a quick mate.

(f) If 1. P-KN3, then NxNch; 18. K-R4, R-B5 ch; 19. K-N5, N-K3 ch; 20. K-R5, P-N3 ch; 21. K-R6, R-R4 ch; 22. PxR, B-K6 mate.

★ ★ ★

The solution to the problem above is: 1. Q-B5, N-B5ch; 2. N-B4 mate; or 1 . . . N-Q2; 2.R-KB4 mate; or 1 . . . N-Q5; 2 RxKP mate; or 1 . . . PxN; 2. R-QB4 mate; etc.

THEOLOGY STILL LIVELY

Times News Services

One of the commonplaces of contemporary religious thought is the notion that U.S. theology is in a shambles.

The reason for this supposed state of chaos is that the church is between generations — the generation of Tillich, the Niebuhrs, Barth and Bultmann has passed and no new theological giants have risen to take their place.

Indeed, just a little over a year ago, six religious magazines sought to come up with a list of the new giants — those "who were shaping and sometimes shaking — the christian faith today.

Significantly, none of the 11 that the editors came up with are signatories to two of the liveliest theological documents to be made public in the last year or so: The Hartford Appeal, issued Jan. 26, 1974, by an interfaith group of 18 Christian thinkers, and the Boston Affirmations, issued on Epiphany of this year.

The Hartford Appeal, essentially the brainchild of two Lutherans, the Rev. Richard John Neuhaus and sociologist Peter Berger, is a rejection of 13 themes the thinkers find pervasive in contemporary religious thought, particularly what it views as the excesses of liberal or radical theology that developed out of the 1960s.

Specifically, the thinkers gathered at Hartford were concerned about the way in which faith and involvement in the world's social and political struggles were related, viewing with alarm the current justifications for Christian social activism.

On a positive level, the signatories stressed age-old christian faith claims such as the transcendence of God, the resurrection of Jesus and the notion that salvation cannot be found apart from God.

Neuhaus and Berger, who both serve as editors of the influential magazine Worldview, both hoped that the appeal would provoke widespread discussion.

Their hopes were well met.

For a year, a group of Boston-area theologians, educators and activists bounced off the Hartford appeal and came up with the Boston affirmations.

Norman Faramelli of the Boston Industrial Mission says the new statement — 1,500 words long — is not meant to be a "critique of what others have said" but an "affirmation of our beliefs."

Nevertheless, as the Hartford Appeal was implicitly a critique of the theology most publicly symbolized by theologian Harvey Cox (best known for his book "The Secular City") so, too, the Boston Affirmations, of which Cox was a signer, are an implicit rejoinder to the Hartford statement.

The Boston Affirmations, while not rejecting the idea of the transcendence of God, stress the notion that "the living God is active in current struggles to bring a reign of justice, righteousness, love and peace" and that the Judeo-Christian traditions are "pertinent to the dilemmas of our world."

'NORTHERN SAFARIS' FOR JAMES BAY?

MONTREAL (CP) — The James Bay Development Corporation (JBDC) is planning to develop a tourist industry around the multi-billion dollar hydroelectric project in northern Quebec, a corporation official said Wedensday.

Fred Ernst, JBDC vice-president, told a service club luncheon that plans are still in the early stages, but said he foresees a "northern safari approach" involving excursions to areas of natural beauty.

Eventually, the area would be opened up "like Alaska and the Yukon today," he said.

Besides tourism, Ernst cited mining, forestry and hydro-based industries among the economic development possibilities for the region.

Silver Threads Activities

VICTORIA

MONDAY: 8:30 a.m. — Drop-in, cards, shuffleboard, pool, library; 11:30 — lunch; 1 p.m. — stamp club; 1:15 — bridgt; 7:20 — whist.

TUESDAY: 8:30 a.m. — Drop-in, cards, shuffleboard, pool, library; 10 — beginners' bridge, keep fit class; 11:30 — lunch; 1:30 p.m. — films; bowling at Town and Country; 7:30 — old time dance, members only, 50 cents.

WEDNESDAY: 8:30 a.m. — Drop-in, cards, shuffleboard, pool, library; 10 — kitchen band; 11:30 — lunch; 11:30 to 1 p.m. — health counselling; 1 — chess club; 1:15 — singsong; 2 — concert; 7:20 — whist.

THURSDAY: 8:30 a.m. — drop-in, cards, shuffleboard, pool, library; 10 — conversational Spanish; 11:30 — lunch; 2 p.m. — old time dance.

FRIDAY: 8:30 a.m. — drop-in, cards, shuffleboard, pool, library; 11:30 — lunch; 1:15 p.m. — bridge; 1:30 — choral group; 7:20 — cribbage.

SATURDAY: 11 a.m. — drop-in shuffleboard, cards, pool; 1 p.m. — chess club; 2 — whist; 7:20 — 500 card game.

SAANICH

MONDAY: 9:30 a.m. — Hampton Singers practice, billiards, ceramics, drop-ins; 11:30 — Soup and sandwich lunch; 1 p.m. — Duplicate and contract bridge; 1:30 — oil painting; 7 — orchestra practice.

TUESDAY: 9:30 a.m. — carpet bowling, billiards, basketry, lapidary for beginners, beadwork; 10 — program committee meeting; 11:30 — hot lunch; 1 p.m. — chess; 1:30 — progressive whist, billiards, drop-ins.

WEDNESDAY: 9:30 a.m. — leatherwork, oil painting, ballpoint embroidery, woodcarving, billiards, drop-ins; 11:30 — hot lunch; 12:30 p.m. — films; 1:15 — talks by St. John's Ambulance on health; 2 — concert with Fairfield Orchestra; 3 — nurse visit, leave name at desk for appointment.

THURSDAY: 9:30 a.m. — quilting, carpet bowling, knitting and crocheting, pottery; 11:30 — casserole lunch; 1 p.m. — progressive and contract bridge; 1:30 — dressmaking, oil painting, French.

FRIDAY: 9:30 a.m. — carpet bowling for beginners, billiards, lapidary, drop-ins; 11:30 — soup and sandwich lunch; 2 p.m. — Jacko, billiards, drop-ins; 7:30 — progressive whist.

SATURDAY: 9:30 a.m. — Songmen practice; 1:30 p.m. — Cribbage, billiards, drop-ins.

SUNDAY: 2 p.m. — concert orchestra practice, musicians needed, phone 479-6744 or 656-5119; volunteer drivers needed to drive hancicapped members to and from the centre; tea and coffee served daily at 10 a.m. and 3 p.m.

SIDNEY

MONDAY: 9 a.m. — Centre open; 10 — quilting, ceramics, dancing; Noon—lunch; 1 p.m. — French, ceramics; 2 — films.

TUESDAY: 9 a.m. — Centre open; 10 — oil painting, Serenaders practice; Noon — lunch; 1 p.m. — watercolors, oils; 1:15 — whist; 7 — shuffleboard.

WEDNESDAY: 9 a.m. — Centre open; 10 — rug hooking, novelties; 10:30 — Mahjongg; Noon—hot dinner; 1 p.m. — discussion group; 2 p.m.—Concert with the Parkland Chorus; 7 — Band practice.

THURSDAY: 9 a.m. — Centre open; 10 — liquid embroidery, weaving; Noon—lunch; 1 p.m. — dressmaking, bridge; 7 — crib.

FRIDAY: 9 a.m. — Centre open; 10 — needlepoint, keep fit, quilting, macrame; Noon — lunch; 1 p.m. — knitting; 1:30 — Stretch and sew, crochet; 2 — Jacko; 7 — Evening cards.

GREATER VICTORIA PUBLIC LIBRARY

NEW BOOKMOBILE SCHEDULE

January 1, 1976 to June 30, 1976

For additional information phone 385-0221

Tuesday Route 1	Lons Lodge	9:45-10:15 a.m.
	Naden	10:30-11:15 a.m.
	Cunningham-Parklands	11:30-12:00 noon
	Work Point Barracks (Peters St.)	1:30- 2:30 p.m.
	Stanley-Johnson	3:00- 3:45 p.m.
	Stevenson Park (Pembroke and Spring)	4:00- 4:30 p.m.
	January 13, 27, February 10, 24, March 9, 23, April 6, 20, May 4, 18, June 1, 15, 29	
Wednesday Route 2	Douglas-Simco	1:15- 2:45 p.m.
	Bickerton Court (250 Douglas)	3:00- 3:45 p.m.
	South Turner-Dallas	4:15- 4:45 p.m.
	James Bay Community School (Oswego)	6:00- 8:00 p.m.
	January 14, 28, February 11, 25, March 10, 24, April 7, 21, May 5, 19, June 2, 16, 30	
Thursday Route 3	Simcoe-Menzies	9:45-11:45 a.m.
	Shelbourne Plaza	1:15- 4:30 p.m.
	January 15, 29, February 12, 26, March 11, 25, April 8, 22, May 6, 20, June 3, 17	
Friday Route 4	Haliburton-Searidge	9:45-10:30 a.m.
	Royal Oak Shopping Centre	10:45-11:30 a.m.
	Cordova Bay Shopping Centre	1:00- 4:30 p.m.
	January 2, 16, 30, February 13, 27, March 12, 26, April 9, 23, May 7, 21, June 4, 18	
Saturday Route 5	K-Mart (University Heights)	10:00-12:00 noon
		1:00-4:15 p.m.
	January 3, 17, 31, February 14, 28, March 13, 27, April 10, 24, May 8, 22, June 5, 19	
Tuesday Route 6	Gorge View (Chown Place)	10:15-10:45 a.m.
	Marigold Scout Hall	11:15-12:30
	Burnside-Marigold (St. Joseph's Church yard)	1:45- 2:45 p.m.
	Peto Place	3:15- 3:45 p.m.
	Copley Park	4:00- 4:30 p.m.
	January 6, 20, February 3, 17, March 2, 16, 30, April 13, 27, May 11, 25, June 8, 22	
Wednesday Route 7	Telegraph Bay-Arbutus	9:30-10:30 a.m.
	Cadboro Bay-Penrhyn	10:45-12:15 p.m.
	Gordon Head Kindergarten (4081 Gordon Head)	1:30- 2:30 p.m.
	Ash-Torquay	2:45- 3:15 p.m.
	Majestic Drive Park	3:45- 4:30 p.m.
	January 7, 21, February 4, 18, March 3, 17, 31, April 14, 28, May 12, 26, June 9, 23	
Thursday Route 8	Fairfield Plaza	2:00- 5:00 p.m.
		6:00- 8:00 p.m.
	January 8, 22, February 5, 19, March 4, 18, April 1, 15, 29, May 13, 27, June 10, 24	
Friday Route 9	Cook-Oliphant	9:45-12:30 p.m.
	Chartwell-Penshurst	2:00- 2:30 p.m.
	Ferndale-Pomona	2:45- 3:30 p.m.
	Alderwood-Cedarwood	4:00- 4:30 p.m.
	January 9, 23, February 6, 20, March 5, 19, April 2, 30, May 14, 28, June 11, 25	
Saturday Route 10	Simcoe-Menzies	10:00-12:00 noon
		1:00- 4:15 p.m.
	January 10, 24, February 7, 21, March 6, 20, April 3, 17, May 1, 15, 29, June 12, 26	

FELICE'S CATERING
FOR ANY PARTY ANYWHERE
For Information
Ph. 382-3239

PRE-INVENTORY SALE
SAVE 20% to 50%
Books — Bibles — Tapes
Plaques — Records
JANUARY 12 - 17
LESLIES CHRISTIAN SUPPLIES
737 Pandora Ave. 385-8811

CITY AND DISTRICT CHURCHES

GOSPEL CHAPELS

OAKLANDS CHAPEL
Fernwood and Cedar Hill Road
SUNDAY
9:30 a.m.—Breaking of Bread
11:15 a.m.—Sunday School and Family Bible Hour
7:00 p.m.—Evening Service
Mr. B. Cleveland—Speaker at both services.
Subject—"Church Truth"
Wed.—9:45 a.m. Ladies' Coffee Hour
Thursday 8 p.m. Prayer and Bible study
Speaker—Mr. John Williams
Subject—"The Holy Spirit"
For information and Counselling Monday through Friday
Office Hour 10-12 a.m.—595-1411

VICTORIA GOSPEL CHAPEL
935 Pandora Avenue
SUNDAY
9:30 a.m.—Worship and Breaking of Bread
11:15 a.m.—Sunday School and Family Bible Hour
7:00 p.m.—Evening Service
Speaker at both services Mr. Oswald Horton
WEDNESDAY, 8:00 p.m. Prayer and Bible Study.

ASSOCIATED GOSPEL CHURCHES

GOSWORTH ROAD Community Church
2845 Gosworth Road
Rev. C. R. McKnight 386-9793
9:45—Sunday School
11:00—Worship Service
7:00 p.m.—Evening Meeting
Tues., 7:30—Bible Study

EVANGELICAL FREE CHURCH

PARKDALE FREE CHURCH
1095 Tolmie Ave. 382-7513
SUNDAY
Sunday School—9:45 a.m.
Morning Worship—11:00 a.m.
Evening Worship 7:00 p.m.
Pastor, Carl Klassen
479-4431 384-3646

PSYCHIC SCIENCE

VICTORIA CENTRE OF PSYCHIC SCIENCE
819 Fort Street
Sundays, 11 a.m.
Worship and Social Fellowship
Clairvoyance at every service
Sunday School—4 to 12 years
Mondays, between 7 and 9 p.m. Contact Healing
Social and Information Period. Every 1st and 3rd Wednesday monthly
Tea and Psychic Readings—1:30-3:15 p.m.

SPIRITUALIST

OPEN DOOR SPIRITUALIST
1600 Cook St.
Sun. 7 p.m.—Rev D. Harris
Memorial Service for Late Mrs. L. Bland.
Wed. 7:30 p.m.—Healing
Welcome to the friendly Church.

LUTHERAN

LUTHERAN CHURCH OF THE CROSS
Cedar Hill and Cedar Hill Crossroad
Alfred J. C. Johnson, Pastor, 477-3851
10:00 a.m.—Divine Worship Service
11:00 a.m.—Sunday School and Bible Class
The Church Where Families Worship Together.
Evangelical Lutheran Church of Canada (E.L.C.C.—formerly A.L.C.)
Visitors Welcome

Grace LUTHERAN CHURCH
1273 Fort St. 383-5256
Lutheran Church in America (Across from Central Junior High)
11 A.M.—Worship with Holy Communion
Minister Rev. Ronald Nelson
"Come, let us worship the Lord!"

HOPE LUTHERAN CHURCH
MISSOURI SYNOD
1924 Carrick Street off Foul Bay
The Rev. L. M. Carlson, Pastor, 592-2308
Sunday School and Bible Class, 9:45 a.m.
Worship Service, 11:00 a.m.
A Church of "The Lutheran Hour" and "This Is the Life"

GOOD SHEPHERD LUTHERAN CHURCH
2815 Cedar Hill Road
Rev. Fred Knobel Pastor
10 a.m.—English Service
11 a.m.—German Service
11 a.m.—Sunday School

UNITARIAN

UNITARIAN CHURCH OF VICTORIA
106 Superior Street
10:30 a.m.—"That was the year that was—the Year That is to Be".
Rev. R. J. Norsworthy.

SOCIETY OF FRIENDS

SOCIETY OF FRIENDS (Quakers)
MEETING FOR WORSHIP
SUNDAY — 11 A.M.
VISITORS WELCOME
1831 FERN STREET

UNITED

FIRST UNITED CHURCH
Quadra at Balmoral
MORNING WORSHIP
11:00 a.m.
"PRIVILEGED, THEREFORE RESPONSIBLE"
Rev. Hugh M. Hunter
Church school students attend first part of service and then proceed to classes. Nursery and toddler facilities available.
7:30 p.m.—
"STABAT MATER"
(Pergolesi)
By the University Singers, under George Schram. Two university students will speak briefly on "Cross roads International."

METROPOLITAN UNITED CHURCH
Pandora at Quadra Street
Ministers:
Rev. A. E. King, B.C., D.D.
Rev. E. L. Butler, B.A., S.T.M.
Rev. A. Calder, B.A.
FAMILY WORSHIP
11:00 a.m.
Dr. A. E. King
7:30 p.m.
PRAYER AND THE LIFE WITHIN
Rev. E. Laura Butler
Choir Director: Don Kyle, B.A., B.Ed.
Organist: Ursula Thomas, L.R.S.M.

CENTENNIAL UNITED CHURCH
Gorge Road at David Street
(Opp. Colony Motor Inn)
Minister: Rev. John Travis
11:00 A.M.
HOLY COMMUNION
Reception of New Members
Organist — Ian R. Westmacott, A.R.C.T.

ST. AIDAN'S UNITED CHURCH
Richmond at Cedar Hill X Road
Ministers: Rev. J. Rae Allan
Rev. Clare Holmes
Music Director: Vera Barclay
9:30 and 11:00 a.m.
MORNING WORSHIP
11 a.m. Installation of U.C.W. Executives
9:30 a.m.
All Sunday School Classes Nursery Provided at both services

OAK BAY UNITED
Mitchell and Granite
Minister: Rev. W. Van Druten
Organist: R. Kroeger
Youth Director: Ron Fuller
9:30 a.m. Sunday School
11:00 a.m.
Communion Service
Kindergarten Nursery 11 a.m.

belmont avenue united church
2023 Belmont at Pembroke 595-4796
Rev. Robert F. McPherson
11:00 a.m. Morning Service
Church School and Youth Groups

CADBORO BAY UNITED
2625 ARBUTUS ROAD
Minister: Dr. R. A. McLaren
10 a.m.
Guest Speaker: Dr. Patch
President of the University of Victoria
10 a.m.
Church School
Nursery Service Provided

ESQUIMALT UNITED CHURCH
500 Admirals
11:00 a.m.
Church and Church School
We Care

FAIRFIELD UNITED CHURCH
Corner Moss and Fairfield Rd.
10 a.m. Family Service
11 a.m. Rev. H. W. Kerley
(Nursery for Children)

A Warm Welcome for You at
GORDON HEAD UNITED CHURCH
Corner of Tyndall and San Juan
11:00 A.M.
"A Tough Mind and a Tender Heart"
Church School and Nursery
Rev. Franck Patterson, 477-6505

GARDEN CITY UNITED
4004 Carey Road
10 a.m.
Church School and Service
Speaker: Mrs. Jara Smith
Rev. Geoffrey G. Smith
598-6170

James Bay United
511 Michigan St.
A friendly church serving the whole community since 1891.
Rev. R. H. Dobson, Minister
9:30 a.m. Sunday School and Family Service
11:00 a.m. Morning Worship

ANGLICAN

christ church cathedral
Quadra at Courtney
2 blocks up from Douglas
8:00 a.m. Holy Eucharist
9:30 a.m. Family Eucharist
11:00 a.m. Mattins
5:15 p.m. Family Eucharist
7:30 p.m. Evensong
WEEKDAYS
Mattins 9:00 a.m.
Evensong 5:15 p.m.
Holy Eucharist:
Tues. and Wed. 11:00 a.m.,
Thurs., 7:30 a.m.—Fri., 12:15 noon

St. John's
QUADRA AT MASON
8:00 a.m. Holy Communion
9:30 a.m. Family Communion and Sunday School
(Nursery Facilities)
11:00 a.m. Morning Prayer
Thurs., 10:30 a.m. Holy Communion

ST. ALBAN'S
Ryan and Belmont
8:00 a.m. — Holy Communion
11:00 a.m. — Holy Communion and Sunday School
7:30 p.m. — Evensong
Wed., 9:30 a.m. Holy Communion
Rev. F. W. Hayes

ST. BARNABAS'
Belmont and Begbie
7:45 a.m. Mattins and Holy Communion
9:30 a.m. Eucharist
10:30 a.m. Procession and Sung Mass
7:30 p.m. Solemn Evensong
HOLY COMMUNION DAILY
Rector: Canon B. T. Page, M.A.
595-8242

ST. GEORGE THE MARTYR
Cadboro Bay Road and Maynard Street
Rev. Barry Jenks, 477-0705
8:00 a.m. Holy Communion
9:30 a.m. Family Eucharist and Church School
11:00 a.m. Morning Prayer
HOLY COMMUNION
Wed., 7:30 p.m.
Thurs., 10:00 a.m.

St. Luke's
Cor. Cedar Hill and Cedar Hill X Rd.
Rector: The Venerable C. E. F. Wolff
Organist: Dr. Ian L. Bradley
8:00 a.m. Holy Communion
11:00 a.m. Sunday School Re-assembles
11:00 a.m. Morning Prayer
12:15 Holy Communion
7:30 p.m. Evensong

ST. MARY'S
ELGIN ROAD
The Parish Church of Oak Bay
The Ven. Hywel J. Jones L.Th., Rector
8:30 a.m. Holy Communion
9:30 a.m. Family Eucharist
11:00 a.m. Mattins
Preacher: Archdeacon A. E. Hendy
4:00 p.m. Evensong
Sunday School
11:00 a.m. All Depts.
Thursday
10:30 a.m. Holy Communion

ST. MATTHIAS
Richmond at Richardson
Rector:
Rev. W. E. Greenhalgh, L.Th.
Assistant:
Rev. David Fuller, B.Sc., M.Div.
8:00 a.m. Holy Communion
10:30 a.m. Mattins and Holy Baptism
Church School and Nursery
7:30 p.m. Prayer and Meditation
Thurs. 10:30 a.m. Holy Communion

St. Peter's
ANGLICAN CHURCH
Serving the Lake Hill Community
9:00 a.m. Holy Communion
10:30 a.m. Holy Eucharist
Rev. W. B. Mundy, 382-4848

St. Philips
Neil Street and Eastdowne Road
Rector — Rev. D. Neil Robinson
8:00 a.m. Holy Communion
9:30 a.m. Family Eucharist
11:00 a.m. Morning Prayer
7:30 p.m. All in a Family
WEDNESDAY
7:30 p.m. Holy Communion
THURSDAY
10:00 a.m. Holy Communion

Listen to the Music
C-FAX 1070

Victoria Times

92nd YEAR, No. 178 ★ VICTORIA, B.C., SATURDAY, JAN. 10, 1976

45 MPG E.P.A. Highway Rating 1976 PINTO PONY MPG
peter pollen ford

WEEKEND EDITION
30 cents

WEATHER
Tonight and Sunday: Cloudy, Showers

INDEX

Classified 386-2121
News 382-3131

	Page
Births	34
Classified	34-45
Comics	46
Deaths	45
Entertainment	30-32
Family	25-27
Finance	8, 9
Sports	14, 15

Saturday Features

Chess	23
Church	22, 23
Gardening	29
O.C. Soccer	2
Stray Feathers	5
Travel	18-21

NO HASTY DECISION—BENNETT

Ocean Falls Gets a Year

By AL FORREST
Times Staff

British Columbia will make no decision on whether to sell CanCel, Ocean Falls, Panco Poultry and other government-owned companies for at least 12 months, Premier Bennett said in an interview Friday.

He said the previous government made a mistake by rushing in to buy companies and he did not wish to compound the problem by selling hastily and possibly disrupting communities and hundreds of jobs.

"Dave Barrett's commitment to socialism is what got this province into the mess it's in. Bill Bennett's commitment to private enterprise first isn't going to compound the mess."

Bennett made the comments in response to questions about the economic outlook for 1976. (See also the outlook for the B.C. tourist industry, Page 9.)

The premier said, companies in the resource industries should share his confidence in the future of B.C. and begin expanding now to be ready when copper and lumber markets improve.

While market conditions for these B.C. products would remain weak for most of the year, the companies could take heart that provincial government policies now were more favorable to expansion than they had been under the former administration.

Premier Bennett said his government would return to a pay-as-you-go policy in the 1976-77 fiscal year and would begin paying off accumulated deficits from the previous government as well.

The government would float a loan to pay the full deficit and then would repay the loan over three years, while maintaining a balanced budget.

It was too early to know how high the deficit would be.

"From my own early look, and this is an estimate, I would say it would be more than $300 million . . . $300 million plus."

Because legislation prohibits borrowing to meet operating expenses, a special act will have to be passed in the first session, expected to start in the first week of March.

"The act will be a bail-out bill. It will clean up the three years of NDP spending and mismanagement," Bennett said.

"This is January and January bills are due for many people. And for B.C. the January bills after the spending spree of the NDP are due.

"There isn't something for nothing. I think the experi-

See OCEAN Page 2

More ICBC Plans Eyed

Canadian Press

It's back to the drawing board this weekend for officials of the Insurance Corporation of British Columbia which has yet to set its 1976 premium rate structures.

"We've got plans all over the place but what we don't have yet is any certain decisions." Education Minister Pat McGeer, the minister responsible for the crown corporation, said.

He said that ICBC officials will draw up even more alternative plans for the cabinet to consider at its meeting on Monday.

Attorney-General Garde Gardom, McGeer's colleague on the ICBC board of directors, Friday told motorists that their premium increases will still be substantial.

Gardom also said Friday he wants to know what people think of the crown corporation.

Gardom, speaking during the taping of the television show Capital Comment, said he wanted letters from the public discussing the insurance plan.

Gardom also said he has received many letters asking when the liberalized liquor act will be proclaimed. He said he would take a careful look at the issue and wondered why the previous government did not implement its own legislation.

He also said he would look at the ban on South African wines, also implemented by the previous government.

Duty-Free Store Price Probe Asked

By IAIN HUNTER
Times Ottawa Bureau

OTTAWA — A Conservative MP called on Consumer Affairs Minister Andre Ouellet Friday to investigate prices at the Dorval and Mirabel airport duty free shops charged by the successor to Sky Shops Export Ltd.

Elmer MacKay (PC-Central Nova) charged that the claim by Thomcor Holdings Ltd., that it offers savings of 25 to 60 per cent on merchandise in its airport outlets, is misleading.

The MP said that he believes all Canadians have the impression that a "duty-free shop" offers goods for sale at prices lower than most, if not all, retail outlets. But the survey, he claimed, indicates the impression left by the Thomcor advertisement "is somewhat misleading, if not false."

He asked the minister to check whether the company is open to charges under the misleading advertising provisions of the Combines Act, and to report his findings to him.

MacKay released to the press the results of a comparison of Thomcor prices to prices charged in other major outlets for the same articles, showing that savings were nowhere near the 60 per cent maximum claimed.

In some cases, his survey showed, prices charged at the duty free shops are considerably above the prices charged by other stores in the Montreal area.

MacKay's statement Friday was the latest in a series by the Tory MP seeking details about what has become known here as the Sky Shops affair. A Liberal senator, Louis Giguere, has admitted making a $95,000 profit on the sale of Sky Shops shares prior to the federal government extending the duty free franchise at the Montreal airport held by the firm in 1972.

But the MP did not note in his statement that the prices quoted for the other outlets used for comparison with the duty free shop prices did not include the eight per cent Quebec sales tax. The tax, if included in the comparisons, would have narrowed the gap between the prices charged by the department and discount stores chosen for the survey and the duty free shop prices.

In his letter to Ouellet, MacKay referred to a Thom-

See PRICE Page 2

HUSH, HUSH . . . SWEET BROWNIE

Times News Services

MIAMI—Newspapers are used to complaints, but sometimes it's difficult to take them seriously.

The Miami Herald ran this verbatim telephone conversation to its Action Line column:

"I am calling to complain about people complaining about barking dogs. Hush, Brownie. Down boy. I think these people have a lot of . . . hush, Brownie . . . nerve. Dogs are very good . . . huh . . . dogs are . . . I said hush . . . good companions for people and my dog . . . hush, boy . . . is very well . . . hush . . . behaved and doesn't . . . hush, Brownie, stop barking . . . hush . . . cause any trouble for my . . . HUSH . . . neighbors. You can . . . HUSH . . . ask . . . HUSH . . . any of . . . WILL YOU SHUT UP YOU STUPID DOG. I'M TRYING TO TALK ON THE TELEPHONE."

Day-Off Scheme Blew Up on Him

WINNIPEG (CP) — Ronald James LaPointe telephoned bomb threats to his place of employment six times, so the premises would be evacuated and he wouldn't have to work, a court was told Thursday.

After the fifth threat, the company asked Manitoba Telephone System to trace all calls. LaPointe, 21, of Winnipeg, was apprehended after the employer, Co-op Implements, got the sixth call.

LaPointe, who was arrested at the plant soon after the last threatening call was received, was sentenced to a year in jail. He pleaded guilty to six charges of uttering threats.

Court was told LaPointe telephoned the threats from his home to the plant. When he arrived at work, he would be told a threat had been received and that he could go back home. Sometimes he went home, and sometimes he chose to remain on the job.

The threats, made between last Sept. 26 and Oct. 16, cost the firm an estimated $148,000 in production and 6,492 man-hours. Each time, the 600 employees on that shift were told they could stay on the job or go home. Usually, about two-thirds of the employees left.

Defence counsel David Marr said LaPointe's personal problems were behind the calls.

In a statement to police that was read in court, LaPointe said he made the threats because he "didn't much feel like going to work." But a pre-sentence report differed from the police report on the question of motive.

The pres-sentence report quoted LaPointe as telling a psychiatrist and a probation officer he had wanted to stay home to care for his wife, who had been ill during a pregnancy and subsequent miscarriage.

Judge Ian Dubienski said he was confident that LaPointe, who had no previous criminal record, had not made the threatening telephone calls for any dangerous or vicious reason. But he said society must be protected against such threats.

"People are becoming very fearful of these kinds of activities . . . these sorts of threats strike terror in the hearts of those who are involved," Judge Dubienski said.

NEWS BRIEFS

Strikers Clubbed

MADRID (Reuter) — Police firing tear gas and wielding truncheons broke up a march of several thousand striking workers in a suburb south of Madrid today.

An estimated 5,000 strikers left factory gates of a Chrysler car plant and were marching to a nearby church occupied by auto and metal workers when police broke up the demonstration.

First '76 Murder

VANCOUVER (CP) — A 33-year-old man is in custody following what appears to be Vancouver's first murder of 1976.

Andrew Watt, 43, was found stabbed in an upstairs bedroom at a central rooming house by police at 2 a.m. today. He had been stabbed 16 times in the chest, possibly with a 10-inch kitchen knife.

Spinola Expelled

MADRID (UPI) — Spain today expelled former Portuguese president Antonio de Spinola. Spinola, who arrived in Madrid Friday from Brazil, left for Paris today "at the invitation of national security police," the news agency CIFRA said.

Nanaimo Crime

NANAIMO (CP) — RCMP year-end statistics show 1,220 break-ins in the amalgamated city area during 1975, an average of more than three a day. Corporal Jake Meijer attributed 70 per cent of the incidents to juveniles, whose average age would be about 15 years.

Prime Rate Cut

NEW YORK (AP) — More than 12 dozen banks across the United States lowered their prime lending rate a quarter point to seven per cent Friday.

Montreal Shooting

MONTREAL (CP) — One man is dead and two others are in hospital following a shooting incident early today at the eastend Tropicana Cafe, police said.

Hotel Fire

FREMONT, Neb. (AP) — An explosion blew out the walls of the five-storey Pathfinder Hotel today, killing at least three persons and injuring about 80 others, police said.

CUBAN SOLDIER captured near Huambo, Angola, while fighting for the Soviet-backed Popular Movement for the Liberation of Angola, is guarded by men of the National Union for the Total Independence of Angola (UNITA). Members of UNITA attending the Organization of African Unity in Addis Ababa today claimed the Cuban forces had been reinforced by 500 more Soviet military personnel. (Story on page 2.)

Car Rates Up 15% In Man.

WINNIPEG (CP) — Premiums for basic and extended auto insurance coverage for most Manitoba motorists in 1976 will be 15 per cent higher than in 1975, Bill Uruski, minister responsible for the Manitoba Public Insurance Corp., said Friday. The change is effective March 1.

He said the rate boost — 15 per cent in southern Manitoba and 12.5 per cent in some parts of the north — was due to higher costs He said the driver insurance premiums and the two-cents-a-gallon gasoline tax are unchanged.

The rate increase of 15 per cent applies to vehicles in Winnipeg and southern rural Manitoba. In the area between the 53rd and 55th parallels — including Flin Flon and The Pass — the rise is 12.5 per cent, the minister said.

The changes are expected to generate about $6.2 million in additional revenue in the balance of the fiscal year ending Oct. 31. The corporation expects a modest surplus of between $500,000 and $1 million on operations in the current fiscal year, he said.

The corporation, officially known under the short name of Autopac and offering basic compulsory auto insurance, has sustained successive annual deficits of $9.3 million and $10 million.

The driver insurance premiums are $30 for males aged 16 to 24 and $15 for males aged 25 and over. For females, the premiums are $15 for those aged 16 to 24 and $20 for those 25 and over.

Last year, a motorist driving a 1972 Volkswagen beetle to and from work in Winnipeg paid $131 for coverage that included $100,000 third party liability, $100 deductible on collision, $25 deductible comprehensive and no-fault accident benefits. This year the cost is $151.

The same hypothetical Winnipeg motorist, driving a 1974 Chevelle Malibu for pleasure only, paid $98 last year for coverage that included $50,000 third party liability, $200 deductible on all perils and no-fault accident benefits. In 1976, the cost is $113.

Teachers' 24% Hike Stands

OTTAWA (FP) — The Anti-Inflation Board has said it can accept an increase in compensation of 24 per cent in a one-year period for teachers at the Dufferin County Board of Education in Orangeville, Ont.

This is about three per cent less than the teachers had agreed upon, but is by far the highest settlement the AIB has accepted so far.

The Board said it recognizes an historical relationship between salaries paid teachers of the Dufferin Board, which is located north of Toronto, and those paid teachers at adjacent school boards.

Although the increase is beyond the guidelines, which provide for a maximum 10 per cent increase in one year, "the Board recognized that it is important to ensure that salaries paid by the Dufferin Board of Education are relatively competitive with the general level of salaries being paid by adjacent boards."

A spokesman for the AIB said this exception to the guidelines was based mainly on the difficulty the school board has experienced in retaining teachers. He also noted that they would be given "a lot less" in subsequent contracts because of the large increase this year.

An official of the Dufferin School board said the current salary scale for elementary and secondary teachers ranges between $5,873 and $18,714.

WORDPLAY

Send your own WORDPLAY, care of this newspaper.

86 Dead as Fighting Engulfs Beirut

BEIRUT (AP) — Lebanon's civil war engulfed Beirut's hotel district and the suburbs today, leaving 86 persons dead and more than 100 wounded in fierce clashes with mortars, rockets and machine-guns. Fighting also was reported in the provincial town of Zahle, the mountain resort of Aley and outlying villages.

Savage hand-to-hand combat erupted in the Beirut suburbs, and the U.S. Embassy, on the edge of the capital's embattled hotel district came under intense gunfire, but no embassy personnel were injured.

"They are fighting like cats and dogs. Roads are unsafe here. Roads are unsafe there. Snipers are everywhere," an announcer said over the state radio network.

The fighting, which erupted last April, is over Moslem demands for political and economic reforms and Christian resistance to them until the government clamps down on Palestinian guerrillas.

Rival private militias reoccupied the fire-ravaged hulks of the two largest downtown hotels. Christians were in the Holiday Inn and Moslems in the Phoenicia Intercontinental.

Lebanese police who had been occupying the buildings since a pre-Christmas ceasefire, abandoned their positions when the private armies moved in. A police armored car was knocked out by Moslem rocket fire next to the Phoenicia, killing one policeman and wounding another.

The lawless atmosphere in Beirut grew as fighting intensified. Two groups of armed men entered the American University of Beirut campus and the American University hospital, fired guns to scare off guards and stole a station wagon from each institution.

The six-day blockade of the Tel Zatar and Jisr el Basha refugee camps continued with the Christians claiming to have contained and thrown back a breakout attempt by guerrillas and Lebanese leftists.

Fierce hand-to-hand fighting raged through the suburban villas, and apartments ringed by gardens and orchards near the camps.

Guerrillas conceded their forces had pulled back from a string of villas overlooking an access road to the camps but said they did so only after 40 Lebanese army tanks and armored cars intervened suddenly on the Christian side. The army denied the claim.

Moderate Moslems, including Premier Rashid Karami and Palestinian guerrilla leader Gasser Arafat, met and denounced the Christian blockade of the refugee camps, saying the real aim is the partition of Lebanon.